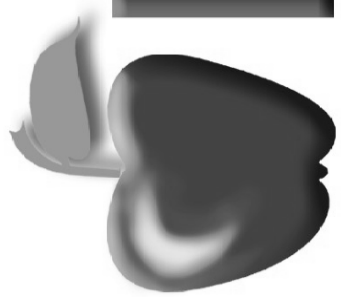

THE ARKANSAS DEPARTMENT OF

Education

**2005-2006
ARKANSAS
EDUCATION
DIRECTORY**

provided by the
Arkansas Department of Education
#4 Capitol Mall
Little Rock, AR 72201-1071
(501) 682-4475

Arkansas Education Directory 2005-2006

**Dr. T. Kenneth James
Commissioner**

**ARKANSAS DEPARTMENT OF EDUCATION
4 Capitol Mall
Little Rock, Arkansas 72201-1071
(501) 682-4475**

MISSION STATEMENT

The Arkansas Department of Education strives to ensure that all children in the state have access to a quality education by providing educators, administrators and staff with leadership, resources and training.

Message from the Commissioner

*On behalf of the Arkansas Department of Education and the State Board of Education, I am pleased to present the **2005-2006 Arkansas Education Directory**. We know that Arkansans rely on this annual publication for the most up-to-date information for Department of Education staff, for superintendents and principals of Arkansas public school districts and schools, and for leaders of Arkansas education-related state agencies, organizations and associations. This publication represents just one small example of the Department of Education's commitment to the goal of meeting the needs of our citizens, as well as our education, policy and business leaders.*

A handwritten signature in black ink that reads "Ken James". The signature is written in a cursive style with a long, sweeping underline for the name "James".

It is the policy of the State Board of Education and the Arkansas Department of Education that there will be no discrimination on the basis of race, color, sex, age, national origin, religion, or handicapping conditions in matters affecting employment or in providing programs.

TABLE OF CONTENTS

<p>Arkansas Department of Education</p> <p style="padding-left: 20px;">Central Administration 1</p> <p style="padding-left: 20px;">Communications 2</p> <p style="padding-left: 20px;">Division of Academic Accountability 2</p> <p style="padding-left: 20px;">Special Assistant to the Commissioner 2</p> <p style="padding-left: 20px;">Special Projects/State Board Office 3</p> <p style="padding-left: 20px;">Division of Fiscal and Administrative Services 3</p> <p style="padding-left: 20px;">Division of Human Resources/Licensure 5</p> <p style="padding-left: 20px;">Division of Learning Services 6</p> <p style="padding-left: 20px;">Division of Research and Technology 10</p> <p style="padding-left: 20px;">Department Staff Directory 14</p> <p style="padding-left: 20px;">Department Service Directory 25</p> <p>State Education Affiliates 32</p> <p>Arkansas Department of Workforce Education 33</p> <p>Arkansas Department of Higher Education 35</p> <p>Arkansas Division of Public School Academic Facilities and Transportation 36</p> <p>Education Cooperatives 37</p>	<p>Centers for Mathematics and Science Education 39</p> <p style="padding-left: 20px;">Elementary Mathematics Specialists 41</p> <p style="padding-left: 20px;">Elementary Science Specialists 43</p> <p style="padding-left: 20px;">Secondary Mathematics Specialists 45</p> <p>Education-Related Organizations/Associations 46</p> <p>Private Special Education Service Agencies 50</p> <p>Postsecondary Schools 54</p> <p>Secondary Area Centers 54</p> <p>Community Colleges 56</p> <p>Private Colleges and Universities 57</p> <p>Technical Colleges 58</p> <p>Public Colleges and Universities 58</p> <p>Public Schools of Arkansas 60</p> <p>County/District/Superintendent Index 125</p> <p>Superintendent/District Index 133</p> <p>School/District Index 137</p> <p>Open-Enrollment Charter Schools 167</p>
---	---

State Board of Education

(Dates indicate expiration of term)

Dr. Jeanna Westmoreland, Chair

Ouachita Baptist University
410 Ouachita Street, Box 3789
Arkadelphia, AR 71998-0001
Phone: 870-245-5154
E-mail: westmorelandj@obu.edu
Term Expires: June 30, 2008

Diane Tatum, Vice Chair

P. O. Box 6869
Pine Bluff, AR 71603
Phone: 870-541-4752
E-mail: dtatum@entergy.com
Term Expires: June 30, 2009

Sherry Burrow, Member

P.O. Box 19009
Jonesboro, AR 72402
Phone: 870-932-1400
E-mail: sgburrow@belzburrow.com
Term Expires: June 30, 2011

Shelby Hillman, Member

P.O. Box W
Carlisle, AR 72024
Phone: 870-552-3838
E-mail: thh1@centurytel.net
Term Expires: June 30, 2006

Dr. Calvin King, Member

4788 Highway 121 South
Marianna, AR 72360
Telephone: 870-734-1140
E-mail: calvinkingsr@yahoo.com
Term Expires: June 30, 2007

Randy Lawson, Member

P. O. Box 425
Bentonville, AR 72712
Phone: 479-273-2670
E-mail: R-Lawson@swbell.net
Term Expires: June 30, 2009

Dr. Ben Mays, Member

937 Highway 65N
Clinton, AR 72031
Phone: 501-745-4411
E-mail: mayskids@ozarkisp.net
Term Expires: June 30, 2012

MaryJane Rebick, Member

721 West Ninth Street
Little Rock, AR 72201
Phone: 501-377-2739
E-mail: rebickmj@aol.com
Term Expires: June 30, 2008

Dr. Naccaman Williams, Member

P. O. Box 2030
Bentonville, AR 72712
Phone: 479-464-1582
naccaman@sbsglobal.net
Term Expires: June 30, 2011

Secretary of the Board

Dr. T. Kenneth James, Commissioner
Arkansas Department of Education

Arkansas Department of Education Organizational Chart

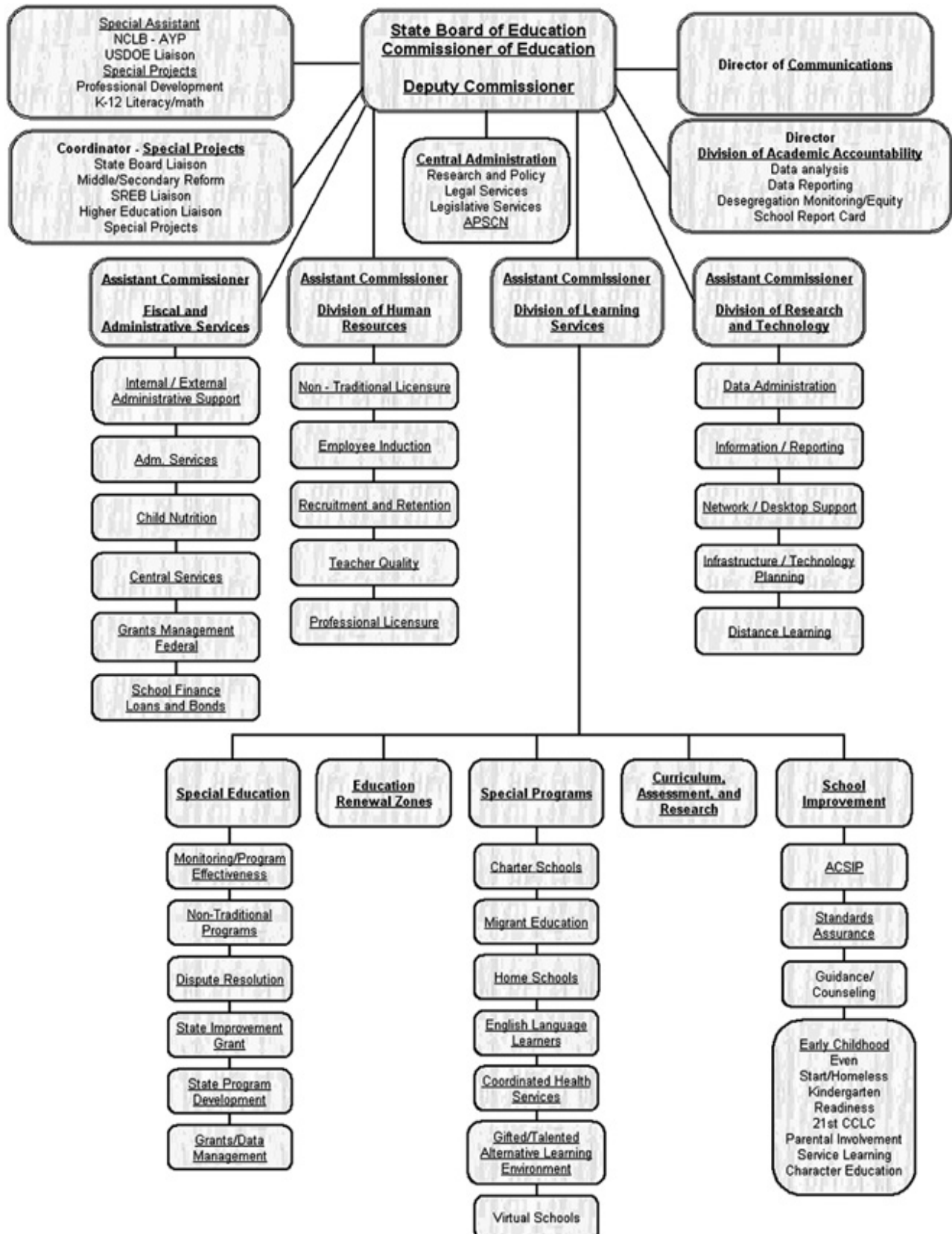

ARKANSAS DEPARTMENT OF EDUCATION

**#4 State Capitol Mall
Little Rock, AR 72201-1071
(501) 682-4475**

COMMISSIONER

Dr. T. Kenneth James, Commissioner	Room 304-A	501-682-4204
Tristan D. Greene, Special Assistant to the Commissioner for Research and Policy	323 Center St., Suite 200	501-682-3667
Dorothy Gillam, Management Project Analyst	Room 304-A	501-682-4203

DEPUTY COMMISSIONER

Dr. Don Stewart, Deputy Commissioner	Room 304-A	501-682-4205
Linda James, Administrative Assistant	Room 304-A	501-682-4205

ASSISTANT COMMISSIONERS

James Boardman, Research and Technology	ADE Technology Center	501-371-5005
Dr. Bobbie Davis, Fiscal and Administrative Services	Room 103-B	501-682-1297
Dr. Diana Julian, Learning Services	Room 306-B	501-683-4800
Beverly A. Williams, Human Resources/Licensure	Room 204-B	501-682-4210

CENTRAL ADMINISTRATION

***Arkansas Public School Computer Network (APSCN)
101 East Capitol Avenue, Suite 101, Little Rock, AR 72201
Director**

Bill Goff, Director	Suite 101	501-682-4985
Danita Hyrkas, Office Manager	Suite 101	501-682-5199
Phil Pruitt, Documentation Specialist	Suite 101	501-682-5249
Racheal Lowery, Secretary	Suite 101	501-682-4809

*SPECIAL NOTE: A complete listing of APSCN staff begins on page 11.

Legal Services

Scott Smith, General Counsel	Room 404-A	501-682-4227
Valerie Bailey, Staff Attorney	Room 404-A	501-682-4227
Tripp Walter, Staff Attorney	Room 404-A	501-682-4227
Lisa Walters, Administrative Assistant	Room 404-A	501-682-4227
Sallie Robert, Secretary	Room 404-A	501-683-0087
Vivian Moore, Receptionist	Room 404-A	501-682-4988

Legislative Services

Michelle Griffin, Assistant to the Commissioner for Legislative Services	Room 403-A	501-682-4251
Fredrick Hodge, Administrative Assistant	Room 403-A	501-682-4251

COMMUNICATIONS

Julie Johnson Thompson, Director	Room 403-A	501-683-4788
Gayle Morris, Manager	Room 302-A	501-682-4217
Marla Holmes, Administrative Assistant	Room 403-A	501-683-4786

DIVISION OF ACADEMIC ACCOUNTABILITY

Director

Dr. Charity Smith, Director	Room 111-B	501-682-4207
Kimberly Millins-Parker, Special Projects Coordinator	Room 112-B	501-682-2259
Dianne Curry, Administrative Assistant	Room 405-B	501-682-4207
Brenda K. Winkler, Administrative Assistant	Room 111-B	501-683-1024

Desegregation Monitoring

Willie Morris, Associate Director/ Lead Planner- Desegregation Monitoring	Room 405-B	501-682-1072
Louis Ferren, Internal Auditor	Room 405-B	501-682-4208
Rickey Jackson, Administrative Assistant	Room 405-B	501-682-1072

Equity Assistance Center

Oliver Dillingham, Program Manager	Room 405-B	501-682-4212
Berthenia Gill, Program Advisor	Room 405-B	501-682-5030
Keyth Howard, Program Advisor	Room 405-B	501-682-6094
Dorothy Kiyumbi, Secretary	Room 405-B	501-682-4245

SPECIAL ASSISTANT TO THE COMMISSIONER

Special Assistant to the Commissioner

Janinne Riggs, Special Assistant to the Commissioner	Room 406-B	501-682-4219
Gloria Stephens, Program Support Manager	Room 404-B	501-682-5169

Arkansas Reading First

Connie Choate, Director	Room 401-B	501-682-7998
Carol Massey, Professional Development Coordinator	Room 401-B	501-682-7998
Glenda Nugent, Professional Development Coordinator	Room 401-B	501-683-2922
Kathy Mascuilli, Professional Development Associate	Room 401-B	501-682-5614
Becca Moore, Professional Development Associate	Room 401-B	501-682-5614
Janie Welch, Administrative Assistant	Room 401-B	501-682-7998

K-12 Literacy

Debbie Coffman, Program Support Manager	Room 401-B	501-682-4232
Karyl Bearden, K-12 Literacy Specialist	Room 401-B	501-682-4232
Mary Burgess, K-12 Literacy Specialist (Southwest Arkansas Education Cooperative)		870-777-3076
Jane Dearworth, K-12 Literacy Specialist	Room 401-B	501-682-4232
Dianne Southerland, K-12 Literacy Specialist	Room 401-B	501-682-4232
Ben Ellis, Administrative Assistant	Room 401-B	501-682-4470
Gracie Douthard, Secretary	Room 401-B	501-682-4232

K-12 Mathematics

Bill Nielsen, Program Support Manager	Room 401-B	501-682-4232
Stanley Paul, Math Instructional Specialist (Arkansas River Education Cooperative)		501-682-4232

SPECIAL PROJECTS/STATE BOARD OFFICE

Kristi Pugh, Coordinator	Room 305-A	501-682-4474
Marge Roberts, Administrative Assistant	Room 305-A	501-682-4247

FISCAL AND ADMINISTRATIVE SERVICES

ASSISTANT COMMISSIONER

Dr. Bobbie Davis, Assistant Commissioner	Room 103-B	501-682-1297
Linda Kanthak, Management Project Analyst	Room 103-B	501-682-1369
Gale Umholtz, Administrative Assistant	Room 103-B	501-682-1297
Jacki Burnett-Stafford, Purchasing Agent	Room 104-A	501-682-4266
Janella Barnett, Receptionist	Lobby	501-682-4475
Ted Grizzelle, Maintenance	Room 104-C	501-682-4582
J.D. DeLeon, Maintenance	Room 104-C	501-682-4582

ADMINISTRATIVE SUPPORT

John Kunkel, Associate Director for Finance	Room 204-A	501-682-4256
Ron Byrns, Controller	Room 204-A	501-683-4740
Ted Moore, Budget Coordinator	Room 204-A	501-683-3345
Susan Ferguson, Coordinator for General Finance	Room 204-A	501-682-4477
Anita Sacrey, Coordinator for Federal Finance	Room 204-A	501-682-4257
Marge Shaw, Accounting Supervisor	Room 204-A	501-682-4255
Robbie Bell, Accountant	Room 204-A	501-682-5019
Eneida Cosme, Accountant	Room 204-A	501-682-4481
Tammy Crutchfield, Accountant	Room 204-A	501-682-4478
Judi Free, Accountant	Room 204-A	501-682-4479
Brenda Irvin, Management Project Analyst	Room 204-A	501-682-4482
Linda Jackson, Management Project Analyst	Room 204-A	501-682-4256

CHILD NUTRITION
2020 West Third Street, Little Rock, AR 72205

Wanda Shockey, Director	Suite 404	501-324-9502
Barbara Smith, Assistant Director, Program Operations	Suite 404	501-324-9502
Sheila Brown, Assistant Director, Healthy Schools Initiative	Suite 404	501-324-9502
Robert Ginder, Assistant Director, Administration	Suite 404	501-324-9502
Louann Griswood, Assistant Director, Finance	Suite 404	501-324-9502
Jimmy Burks, Accounting Supervisor	Suite 404	501-324-9502
Suzanne Davidson, Area Specialist (Great River Education Service Cooperative)	Suite 404	870-338-6461
Karen Franklin, Area Specialist	Suite 404	501-324-9502
Betsy Gore, Area Specialist	Suite 404	501-324-9502
Rita Hamilton, Area Specialist	Suite 404	501-324-9502
Cricket Scott, Area Specialist	Suite 404	501-324-9502
Jerry Swope, Area Specialist	Suite 404	501-324-9502
Patricia Winders, Area Specialist	Suite 404	501-324-9502
Jo Kauffman, Non-Standard Area Specialist	Suite 404	501-324-9502
Juanita Giles, Executive Secretary	Suite 404	501-324-9502
Bill Herndon, Accounting Technician	Suite 404	501-324-9502
Missy Harris, Accounting Technician	Suite 404	501-324-9502
Donna Ratliff, Secretary	Suite 404	501-324-9502
Trenie Stanley, Training Secretary	Suite 404	501-324-9502

CENTRAL SERVICES

Shirlee Johnson, Management Project Analyst	Room 103-C	501-682-4579
Sam C. Grant, Jr., Print Shop Supervisor	Room 103-C	501-682-4580
Reginald Cooper, Printer	Room 103-C	501-682-4580
Oscar DeLeon, Printer	Room 103-C	501-682-4580
Edward Salazar, Mail Room Supervisor	Room 103-C	501-683-0155
Marsha Bailey, Equipment Operator	Room 103-C	501-682-4580

GRANTS MANAGEMENT-FEDERAL

Patsy Hammond, Federal Programs Analyst	Room 102-A	501-682-4275
---	------------	--------------

SCHOOL FINANCE/LOANS AND BONDS

Patricia Martin, Associate Director	Room 105-C	501-682-5124
Julie Kreth, Coordinator, Financial Accountability	Room 105-C	501-682-5059
Cindy Hedrick, Coordinator, Local Fiscal Services	Room 105-C	501-682-4484
Vivian Roberts, Public School Program Advisor	Room 105-C	501-682-4486
Yvonne Williams, Education Program Analyst	Room 105-C	501-682-4485
Annette Carlton, Administrative Assistant	Room 105-C	501-682-5124
Dottie Belk, Administrative Assistant	Room 105-C	501-682-4488
Amy Woody, Administrative Assistant	Room 105-C	501-682-4465
Kim Bajorek, Accounting Technician	Room 105-C	501-682-4489
Lonnie Keys, Secretary/Statistician Assistant	Room 105-C	501-682-5128
Denise McCoy, Secretary	Room 105-C	501-682-4258

HUMAN RESOURCES/LICENSURE

ASSISTANT COMMISSIONER

Beverly A. Williams, Assistant Commissioner	Room 204-B	501-682-4210
---	------------	--------------

EMPLOYEE INDUCTION

Clemetta Hood, Human Resources Manager	Room 204-B	501-682-4209
Regina Blevens, Assistant Human Resources Manager	Room 204-B	501-682-4211
Vannessa Tillman, Administrative Assistant	Room 204-B	501-682-4210

NON-TRADITIONAL LICENSURE

501 Woodlane St., Suite 220C, Little Rock, AR 72201

Ann Deloney, Non-Traditional Program Advisor	Room 204	501-371-1582
Refina Thomas, Administrative Assistant	Room 214	501-371-1580

PROFESSIONAL LICENSURE

Ron Tolson, Coordinator	Room 107-B	501-683-3126
Saundra Beasley, Public School Administrator Advisor	Room 106-B	501-683-3120
Lavell Brack, Public School Administrative Advisor	Room 107-B	501-683-3128
Pat Brandt, Public School Administrative Advisor	Room 106-B	501-683-3121
Bob Fisher, Public School Administrative Advisor	Room 102-B	501-683-3124
Rita Hampton, Public School Administrative Advisor	Room 106-B	501-683-3123
Venus Hawkins, Public School Administrative Advisor	Room 106-B	501-683-3125
Melissa Jacks, Public School Administrative Advisor	Room 109-B	501-683-0169
Eddie Koehler, Public School Administrative Advisor	Room 109-B	501-371-1576
Brad Williams, Public School Administrative Advisor	Room 102-B	501-683-4178
Clara Toney, Criminal Background Program Advisor	Room 106-B	501-683-3127
Billy Ashcraft, Computer Specialist	Room 108-B	501-371-3511
Isrechea McCoy, Administrative Assistant	Room 107-B	501-683-3129
Tracy Robinson, Administrative Assistant	Room 108-B	501-371-3510
Renita Brown, Secretary	Room 106-B	501-683-3122
Carlette Eagles, Secretary	Room 108-B	501-682-4384
Natika Gatson, Secretary	Room 106-B	501-682-4560
Shelilah Jordan, Secretary	Room 106-B	501-682-4331

RECRUITMENT AND RETENTION

501 Woodlane St., Suite 220C, Little Rock, AR 72201

Christina Villareal, Teacher Recruitment Program Advisor	Room 207	501-682-6349
Lisa McKenzie, Management Project Analyst	Room 208	501-683-3162
Marsha McPherson, Secretary	Room 211	501-682-4346

TEACHER QUALITY

501 Woodlane St., Suite 220C, Little Rock, AR 72201

Donna Zornes, Unit Coordinator	Room 222	501-682-4311
Frank Servedio, Data Manager	Room 221	501-682-4589

Barbara Culpepper, Mentoring Program Advisor	Room 219	501-682-5763
Paulette Blevins, Performance Assessment Program Advisor	Room 218	501-683-3160
Michael Rowland, NBPTS Program Support, Assessment Liaison, and NCATE Program Advisor	Room 217	501-682-1146
Barbara Dobbs, Secretary	Room 211	501-683-1084
Vanessa Holt, Secretary	Room 214	501-683-1068
Joyce Lee, Secretary	Room 214	501-682-5535

LEARNING SERVICES

ASSISTANT COMMISSIONER

Dr. Diana Julian, Assistant Commissioner	Room 306-B	501-683-4800
Angela Scaife, Management Project Analyst	Room 306-B	501-683-4800

CURRICULUM, ASSESSMENT AND RESEARCH

Dr. Gayle Potter, Associate Director	Room 106-A	501-682-4558
Dr. Dave Westmoreland, Assistant to Associate Director	Room 202-A	501-682-5834
Margaret Amps, Library Media Specialist/Assessment Spec.	Room 107-A	501-682-4396
Sheree Baird, Social Studies Specialist	Room 202-A	501-683-0902
Roy Barnes, Math Spec./Title II-A Program Manager/ Assessment Specialist	Room 107-A	501-682-5296
Bitsi Bonner, English Language Arts/Assessment Specialist	Room 105-A	501-682-4374
Susan Choitz, Science Assessment Specialist	Room 101-A	501-683-0912
Shelley Dirst, English Language Arts/Assessment Specialist	Room 105-A	501-682-5752
Bill Fulton, Science Specialist	Room 107-A	501-682-4471
Susan Gray, NAEP State Coordinator	Room 202-A	501-682-5161
Tammy Harrell, P.E./Health Specialist	Room 202-A	501-683-0906
Maggie Herrick, Social Studies Specialist	Room 105-A	501-682-5303
Sue McKenzie, Instructional Materials Coordinator	Room 109-A	501-682-4593
Charlotte Marvel, Alternate Portfolio Assessment Specialist	Room 105-A	501-682-4551
Sheryl Norwood, Assessment Specialist	Room 202-A	501-683-0904
Ellen Treadway, Foreign Language/Assessment Specialist	Room 107-A	501-682-4250
Brenda Turner, Art Specialist	Room 107-A	501-682-4397
Donna Wolfe, Assessment Specialist	Room 202-A	501-682-4559
Irene Gillespie, Administrative Assistant	Room 107-A	501-682-4243
Deborah Loring, Administrative Assistant	Room 107-A	501-682-4237
Gladys M. O'Neal, Administrative Assistant	Room 105-A	501-682-4558
Anastashia Flowers, Secretary	Room 107-A	501-682-5300
Teresa Lee, Secretary	Room 202-A	501-682-4252

EDUCATION RENEWAL ZONES

Estelle W. Matthis, Director	Room 301-B	501-682-4240
Cindy Hopkins, Administrative Assistant	Room 401-B	501-682-4468

SCHOOL IMPROVEMENT

Annette Barnes, Coordinator	Room 205-B	501-682-4393
Kay Gardner, Education Supervisor, Special Services	Room 205-B	501-682-4393

Arkansas Comprehensive School Improvement Plans (ACSIP)

Ed Jones, Unit Leader	Room 301-B	501-682-4373
Sandra Mills, School Improvement/Federal Programs	Room 301-B	870-630-6406
Michael Ames, School Improvement Supervisor	Room 301-B	870-578-5426
Bob Bethurem, School Improvement/ Music Supervisor	Room 301-B	501-682-4236
Deborah Bland, School Improvement Supervisor	Room 301-B	870-338-6461
Mary Calloway, School Improvement Supervisor	Room 301-B	501-682-4566
Pamela Clark, School Improvement Supervisor	Room 301-B	870-578-2982
Paula Dickerson, School Improvement Supervisor	Room 301-B	479-410-7310
Cathy Goodwin, School Improvement Supervisor	Room 301-B	870-283-5393
Trish Hays, School Improvement Supervisor	Room 301-B	501-760-4368
Linda Hill, School Improvement Supervisor	Room 301-B	501-682-4315
Kathy Lavender, School Improvement Supervisor	Room 301-B	501-682-4231
Ben Lewis, School Improvement Supervisor	Room 301-B	501-682-4372
Gary Parish, School Improvement Supervisor	Room 301-B	501-682-4273
Bob Paulovich, School Improvement Supervisor	Room 301-B	501-682-4364
Ida Pettus, School Improvement Supervisor	Room 301-B	501-682-4388
Alice Simelton, School Improvement Supervisor	Room 301-B	501-682-4370
LaDonna Spain, School Improvement Supervisor	Room 301-B	870-367-4836
David Watts, School Improvement Supervisor	Room 301-B	501-682-4391
Wes Whitley, School Improvement Supervisor	Room 301-B	501-682-4389
Deborah N. Armstrong, Secretary	Room 301-B	501-682-4372
Emily Herndon, Secretary	Room 301-B	501-682-4236
Carrie Scott, Secretary	Room 301-B	870-578-5426

Guidance Services

J.B. Robertson, Guidance Counseling/Career Ed. Specialist	Room 202-B	501-682-4354
Donna Faulkner, Secretary, Guidance Counseling/Career Ed.	Room 202-B	501-371-2696

Early Childhood

Susan Underwood, Program Manager, Even Start/ Homeless Education	Room 402-A	501-682-5761
Brazierdene Watts, Program Advisor, Learn and Serve/ Character Education	Room 402-A	501-682-5615
Jerri Cummings, Administrative Assistant	Room 402-A	501-682-4847
Nancy Mixon, Administrative Assistant	Room 402-A	501-683-4497

Standards Assurance

Frank Wimer, Unit Leader	Room 202-B	501-682-4380
Jim Chism, Standards Assurance Specialist	Room 202-B	501-682-4368
Luverda Clay, Standards Assurance Specialist	Room 202-B	501-683-1022
Phil Costner, Standards Assurance Specialist	Room 202-B	501-683-1037
Polly Davis, Standards Assurance Specialist	Room 202-B	501-683-1039
Susan Grier, Standards Assurance Specialist	Room 202-B	501-682-4398
John McKinnon, Standards Assurance Specialist	Room 202-B	501-682-4386
Chandra Martin, Standards Assurance Specialist	Room 202-B	501-682-4595
Bernice Martin-Russell, Standards Assurance Specialist	Room 202-B	501-683-1034
Otistene Smith, Standards Assurance Specialist	Room 202-B	501-683-1029

Johnie Walters, Standards Assurance Specialist	Room 202-B	501-682-4367
Reginald Wilson, Standards Assurance Specialist	Room 202-B	501-682-1059
Mary Williams, Administrative Assistant	Room 202-B	501-682-4380

SPECIAL EDUCATION
1401 West Capitol, Suite 450, Little Rock, AR 72201

Associate Director

Marcia Harding, Associate Director	501-682-4221
Ella Albert, Management Project Analyst	501-682-4281
Marie Dukes, Administrative Assistant	501-682-4074
Tom Hicks, Special Projects	501-682-4221
Ed Simoneaux, Communications Specialist	501-682-4221

Dispute Resolution

John Bynum, Administrator	501-682-4291
Barbara Johnson, Compliance Specialist	501-682-4291
Jeff Poleet, Administrative Assistant	501-682-4291

Grants/Data Management

George Elliott, Administrator	501-682-4223
Sammer Abdin, Enterprise Technology Manager	501-682-4223
Tony Boaz, Medicaid Consultant	501-835-2093
Jody Fields, Special Education Data Manager	501-683-7219
Virginia Hill, Administrative Assistant	501-682-4292
Janice Hood, Accounting Supervisor	501-682-4223
Wendy Douangkesone, Receptionist	501-682-4221
Anna Riggs, Medicaid School Liaison	501-835-2093
Arul Thiru, Database Administrator	501-683-5605
Crenisha Wright, Research Assistant	501-682-4223
Amal Yogalassamy, Programmer	501-683-5603

Monitoring/Program Effectiveness

Michael Crowley, Administrator	501-682-4225
Rhonda Barringer, Area Supervisor	501-682-4225
Petra Bland, Area Supervisor, Monitoring/Program Effectiveness	501-682-4225
Bill Hilliard, Area Supervisor	501-682-4225
Beverly Leonard, Accounting Technician	501-682-4225
Sandra Reifeiss, Supervisor, Early Childhood	501-682-4225
Rhonda Saunders, Supervisor, Early Childhood	501-682-4225
Beverly Smart, Education Consultant	501-682-4225
Lynn Springfield, Education Consultant	501-682-4225
Josephine Buffington, Area Supervisor (Southeast Arkansas Education Service Cooperative)	870-367-4833
Jimmy Dunn, Area Supervisor (Wilbur D. Mills Cooperative)	501-882-8614
Lena Fulmer, Area Supervisor (Special Education Technical Assistance Center, Conway)	501-329-7412

Non-Traditional Programs

William Ward, Administrator	501-683-5599
Janet Estes, Supervisor	501-683-5599
LaNelle Mott, Supervisor	501-683-5599
Marsha Tolson, Education Consultant	501-683-5599

State Improvement Grant (SIG)

Howard Knoff, SIG Project Director	501-683-5597
Rosemary Burks, SIG Literacy Consultant	501-683-5597
Susan Friberg, SIG Literacy Consultant	501-683-5597
Lisa Haley, SIG Literacy Consultant	501-683-5597
Loretta Wilson, SIG Behavioral Support Consultant	501-683-5597

State Program Development

M. Susan Branon, Administrator	501-682-4222
Lisa Johnson, Education Consultant	501-682-4222
Rose Merry Kirkpatrick, Education Consultant	501-682-4222
Cindy O'Riley, Coordinator, Comprehensive System of Personnel Development	501-682-4222
Jamie Schroeder, Deafblind Family Consultant	501-682-4222
Ami Shah, Secretary	501-682-4299

SPECIAL PROGRAMS

Dee Cox, Coordinator	Room 403-A	501-683-4497
----------------------	------------	--------------

Charter Schools

Mary Ann Brown, Unit Leader	Room 305-B	501-682-1874
Nickie Smith, Secretary	Room 110-B	501-682-4332

English Language Learners

501 Woodlane Street, Ste. 200N, Little Rock, AR 72201

Andre Guerrero, Unit Leader	501-682-5014
Valerie Jackson, Secretary	501-682-5014

Gifted Education/Alternative Learning Environments

Ann M. Biggers, Administrator, Gifted Education	Room 203-B	501-682-4224
Lori Lamb, Program Advisor	Room 202-B	501-371-2696
Robert Nichols, Program Advisor	Room 203B	479-760-8800
Nancy French, Administrative Assistant	Room 203-B	501-682-4224

Home Schools

Lisa Crook, Program Advisor	Room 305-B	501-682-1874
-----------------------------	------------	--------------

Migrant Education**501 Woodlane Street, Suite 226, Little Rock, AR 72201**

William Cosme, Unit Leader	501-324-9660
Travis Penny Farrar, Program Advisor	501-324-9660
Stanley Young, Program Advisor	501-324-9660
Rosalyn Perkins, Secretary	501-324-9660

Coordinated Health Services**2020 West Third Street, Suite 320, Little Rock, AR 72205**

Kathleen Courtney, Program Advisor-HIV/AIDS Education/Interim Unit Leader	501-683-3600
Laura McDowell, Program Advisor-Health/PE Education	501-683-1214
Sandra Wernikowski, Secretary	501-683-3600

RESEARCH AND TECHNOLOGY**ASSISTANT COMMISSIONER**

ADE Technology Center, 8221 Ranch Blvd., Little Rock, AR 72223

James Boardman, Assistant Commissioner	501-371-5005
Linda Carter, Project Analyst	501-371-5005
Ankur Shah, SIS Web Engineer	Room 302-A 501-682-1194

DATA ADMINISTRATION**101 East Capitol Avenue, Suite 104, Little Rock, AR 72201**

Doris Stewart, Unit Leader	501-682-5885
Tiffany Anthony, Secretary	501-682-5157
Kirtida Gandhi, Applications and Systems Analyst	501-682-4585

DISTANCE LEARNING**601 Carnahan Drive, Maumelle, AR 72113**

Belinda Kittrell, Distance Learning & Internet Applications Manager	501-803-5400
Wilma Toombs, Computer Trainer	Room 302-A 501-682-1286

INFORMATION AND REPORTING**101 East Capitol Avenue, Little Rock, AR 72201**

Patricia Brewer, Unit Leader	Suite 104	501-682-4330
Connie Alford, Secretary	Suite 103	501-682-5113
Diane Sutton, Accounting Technician	Suite 103	501-682-1189

INFRASTRUCTURE AND TECHNOLOGY PLANNING
ADE Technology Center, 8221 Ranch Blvd., Little Rock, AR 72223

Melanie Bradford, Unit Leader		501-371-5005
Dana Koite, Public School Program Advisor		501-682-1287
Sheri Umholtz, Administrative Assistant	Room 302-A	501-682-5750

NETWORK AND DESKTOP SUPPORT

John Gillam, Unit Leader	Room 302-A	501-682-1256
Danny Boles, Computer Technician	Room 302-A	501-682-1254
Kevin Briggs, Computer Technician	Room 302-A	501-682-1290
Ashley Hooper, Network Administrator	Room 301-A	501-682-4586
Ryan Summers, Network Specialist	Room 301-A	501-682-4458
Christina Owens, Secretary	Room 302-A	501-682-1256

ARKANSAS PUBLIC SCHOOL COMPUTER NETWORK
101 East Capitol Avenue, Suite 101, Little Rock, AR 72201

DIRECTOR

Bill Goff, Director	Suite 101	501-682-4985
Danita Hyrkas, Office Manager	Suite 101	501-682-5199
Phil Pruitt, Documentation Specialist	Suite 101	501-682-5249
Racheal Lowery, Secretary	Suite 101	501-682-4809

Financial Applications

Kathleen Crain, Technical Assistance Manager	Suite 101	501-682-2887
--	-----------	--------------

Financial Applications Trainer/Support

Greg Sanford		501-682-2881
--------------	--	--------------

Financial Applications Field Support

Wanda Armstrong, Financial Applications Field Support Crowley's Ridge Education Cooperative		870-578-5426
--	--	--------------

Jessica Brown, Financial Applications Field Support Northcentral Arkansas Education Service Center		870-368-7955
---	--	--------------

Brenda Burford, Financial Applications Field Support Dawson Education Service Cooperative		870-246-5583
--	--	--------------

Zinnia Clanton, Financial Applications Field Support Arch Ford Education Service Cooperative		501-354-2269
---	--	--------------

Amanda Murray, Financial Applications Field Support Western Arkansas Cooperative		479-965-2191
---	--	--------------

Jo Porter, Financial Applications Field Support 870-777-3076
Southwest Arkansas Education Service Cooperative

Sandra Savage, Financial Applications Field Support 870-367-4847
Southeast Arkansas Education Services Cooperative

Ken Spencer, Financial Applications Field Support 479-267-7450
Northwest Arkansas Education Service Cooperative

Financial Applications Phone Support

Junelle Sanders Suite 101 501-682-2191
Kathy Dunlap Suite 101 501-682-5230

Student Applications

Carmen Jordan, Technical Assistance Manager Suite 101 501-682-2883

Student Applications Testers

Cynthia McGear Suite 101 501-682-5200
Chere Willis Suite 101 501-682-2885

Student Field Support

Nancy Bramlette, Student Applications Field Support 501-882-5467
Wilbur D, Mills Education Service Cooperative

Lynda Burt, Student Applications Field Support 870-367-6848
Southeast Arkansas Education Services Cooperative

Bill Elliott, Student Applications Field Support 479-965-2191
Western Arkansas Cooperative

Sandra Harber, Student Applications Field Support 870-368-7955
Northcentral Arkansas Education Service Center

Rosie Huddleston, Student Applications Field Support 870-777-3076
Southwest Arkansas Education Service Cooperative

Ronnie Hughes, Student Applications Field Support 870-246-9202
Dawson Education Service Cooperative

Doyle Jackson, Student Applications Field Support 501-354-2269
Arch Ford Education Service Cooperative

Martha Johnson, Student Applications Field Support 870-836-2213
South Central Service Cooperative

Roy Pearson, Student Applications Field Support 479-267-7450
Northwest Arkansas Education Service Cooperative

Joe Rapert, Student Applications Field Support 870-886-7717
Northeast Arkansas Education Cooperative

Dorothy Witt, Student Applications Field Support 870-578-5426
Crowley's Ridge Education Cooperative

Student Applications Phone Support

La'Tasha Ursery Suite 101 501-682-2886

Statewide Information System/Programming

Clara Knox, Programmer Manager	Suite 101	501-682-1828
Amy Lo, Lead Programmer/Analyst	Suite 101	501-682-5234
Michael McLemore, Lead Programmer Analyst	Suite 101	501-682-5246
Tinika Ricks, Applications & Systems Analyst	Suite 101	501-371-5091
Marilyn Harris, Applications & Systems Analyst	Suite 101	501-682-5192
Taya Anderson, Applications & Systems Analyst	Suite 101	501-682-5212
Resmi Jose, Programmer Analyst	Suite 101	501-682-5191

**Arkansas Leadership Academy
300 West Avenue Annex
346 N. West Avenue
University of Arkansas
Fayetteville, AR 72701**

Beverly Elliott, Director	479-575-3030
Paula Cummins	501-821-9917
Shirley Easley	479-575-3030
Michele Linch	479-968-0421
Marilyn Cain	479-575-3030
Kathy Morledge	501-575-3030
Kimberly Yocham	501-575-3030

ARKANSAS DEPARTMENT OF EDUCATION STAFF DIRECTORY

The following is a listing of staff members at the Arkansas Department of Education as of September 15, 2005. The listing includes the name, division, office location, telephone number, and e-mail address of each staff member.

A

Abdin, Sammer
Learning Services
1401 West Capitol, Suite 450
501-682-4223
sabdin@arkedu.k12.ar.us

Albert, Ella
Learning Services
1401 West Capitol, Suite 450
501-682-4281
ealbert@arkedu.k12.ar.us

Alford, Connie
Research and Technology
101 East Capitol Avenue, Suite 103
501-682-5113
calford@arkedu.k12.ar.us

Ames, Michael
Learning Services
Room 301-B
870-578-5426
mames@arkedu.k12.ar.us

Amps, Margaret
Learning Services
Room 107-A
501-682-4396
mamps@arkedu.k12.ar.us

Anderson, Taya
Central Administration
101 East Capitol Avenue, Suite 101
501-682-5212
tanderson@arkedu.k12.ar.us

Anthony, Tiffany
Research and Technology
101 East Capitol Avenue, Suite 104
501-682-4585
tanthony@arkedu.k12.ar.us

Armstrong, Wanda
Central Administration
Crowley's Ridge Ed. Cooperative
870-578-5426
warmstrong@arkedu.k12.ar.us

Armstrong, Deborah N.
Learning Services
Room 301-B
501-682-4372
darmstrong@arkedu.k12.ar.us

Ashcraft, Billy
Human Resources/Licensure
Room 108-B
501-371-3511
bashcraft@arkedu.k12.ar.us

B

Bailey, Marsha
Fiscal and Admin. Services
Room 103-C
501-682-4580

Bailey, Valerie
Central Administration
Room 404-A
501-682-4227
vbailey@arkedu.k12.ar.us

Baird, Sheree
Learning Services
Room 202-A
501-683-0902
sbaird@arkedu.k12.ar.us

Bajorek, Kim
Fiscal and Admin. Services
Room 105-C
501-682-4489
kbajorek@arkedu.k12.ar.us

Barnes, Annette
Learning Services
Room 205-B
501-682-4393
abarnes@arkedu.k12.ar.us

Barnes, Roy
Learning Services
Room 107-A
501-682-5296
rbarnes@arkedu.k12.ar.us

Barnett, Janella
Fiscal and Administrative Services
Lobby
501-682-4475
jbarnett@arkedu.k12.ar.us

Barringer, Rhonda
Learning Services
1401 West Capitol, Suite 450
501-682-4225
rbarringer@arkedu.k12.ar.us

Bearden, Karyl
Special Assistant to the Commissioner
Room 401-B
501-682-4232
kbearden@arkedu.k12.ar.us

Beasley, Sandra
Human Resources/Licensure
Room 106-B
501-683-3120
sbeasley@arkedu.k12.ar.us

Belk, Dottie
Fiscal and Administrative Services
Room 105-C
501-682-4488
dbelk@arkedu.k12.ar.us

Bell, Robbie
Fiscal and Administrative Services
Room 204-A
501-682-5019
rbell@arkedu.k12.ar.us

Bethurem, Bob
Learning Services
Room 301-B
501-682-4236
bbethurem@arkedu.k12.ar.us

Biggers, Ann M.
Learning Services
Room 203-B
501-682-4224
abiggers@arkedu.k12.ar.us

Bland, Petra
Learning Services
1401 West Capitol, Suite 450
501-682-4225
pbland@arkedu.k12.ar.us

Bland, Deborah
Learning Services
Room 301-B
870-338-6461
dbland@griver.grsc.k12.ar.us

Blevens, Regina
Human Resources/Licensure
Room 204-B
501-682-4211
rblevens@arkedu.k12.ar.us

Blevins, Paulette
Human Resources/Licensure 501
Woodlane St., Suite 220C, Room 218
501-683-3160
pblevins@arkedu.k12.ar.us

Boardman, James
Research and Technology
ADE Tech. Center, 8221 Ranch Blvd.
501-371-5005
jboardman@arkedu.k12.ar.us

Boaz, Tony
Learning Services
1401 West Capitol, Suite 450
501-835-2093
tboaz@arkedu.k12.ar.us

Boles, Danny
Research and Technology
Room 302-A
501-682-1254
dboles@arkedu.k12.ar.us

Bonner, Bitsi
Learning Services
Room 105-A
501-682-4374
bbonner@arkedu.k12.ar.us

Brack, Lavell
Human Resources/Licensure
Room 107-B
501-683-3128
lbrack@arkedu.k12.ar.us

Bradford, Melanie
Research and Technology
ADE Tech. Center, 8221 Ranch Blvd.
501-371-5005
mbradford@arkedu.k12.ar.us

Bramlette, Nancy
Central Administration
Wilbur D. Mills Ed. Service Cooperative
501-882-5467
nbramlette@arkedu.k12.ar.us

Brandt, Pat
Human Resources/Licensure
Room 106-B
501-683-3121
pbrandt@arkedu.k12.ar.us

Branon, M. Susan
Learning Services
1401 West Capitol, Suite 450
501-682-4222
sbranon@arkedu.k12.ar.us

Brewer, Patricia
Research and Technology
101 East Capitol Avenue, Suite 104
501-682-4330
pbrewer@arkedu.k12.ar.us

Briggs, Kevin
Research and Technology
Room 302-A
501-682-1290
kbriggs@arkedu.k12.ar.us

Brown, Jessica
Central Administration
Northcentral Arkansas Ed. Service Ctr.
870-368-7955
jbrown@arkedu.k12.ar.us

Brown, Mary Ann
Learning Services
Room 305-B
501-682-1874
mabrown@arkedu.k12.ar.us

Brown, Renita
Human Resources/Licensure
Room 106-B
501-683-3122
rbrown@arkedu.k12.ar.us

Brown, Sheila
Fiscal and Administrative Services
2020 West 3rd St., Suite 404
501-324-9502
sbrown@arkedu.k12.ar.us

Brown-Holloway, Tara
Human Resources/Licensure
Room 106-B
501-682-4695
tbrown@arkedu.k12.ar.us

Buffington, Josephine
Learning Services
1401 West Capitol, Suite 450
870-367-4833
jbuffington@se2.k12.ar.us

Burford, Brenda
Central Administration
Dawson Education Service Cooperative
870-246-5583
bburford@arkedu.k12.ar.us

Burgess, Mary
Special Assistant to the Commissioner
Southwest Arkansas Ed. Cooperative
870-777-3076
mburgess@arkedu.k12.ar.us

Burks, Jimmy
Fiscal and Administrative Services
2020 West 3rd St., Suite 404
501-324-9502
jburks@arkedu.k12.ar.us

Burks, Rosemary
Learning Services
1401 West Capitol, Suite 450
501-683-5597
rburks@arkedu.k12.ar.us

Burnett-Stafford, Jacki
Fiscal and Administrative Services
Room 104-A
501-682-4266
jburnett@arkedu.k12.ar.us

Burt, Lynda
Central Administration
Southeast Ark. Ed. Services Cooperative
lburt@arkedu.k12.ar.us

Bynum, John
Learning Services
1401 West Capitol, Suite 450
501-682-4291
jbynum@arkedu.k12.ar.us

Byrns, Ron
Fiscal and Administrative Services
Room 204-A
501-683-4740
rbyrns@arkedu.k12.ar.us

C

Calloway, Mary
Learning Services
Room 301-B
501-682-4566
mcalloway@arkedu.k12.ar.us

Carlton, Annette
Fiscal and Administrative Services
Room 105-C
501-682-5124
acarlton@arkedu.k12.ar.us

Carter, Linda
Research and Technology
ADE Tech. Center, 8221 Ranch Blvd.
501-371-5005
lcarter@arkedu.k12.ar.us

Chism, Jim
Learning Services
Room 202-B
501-682-4368
jchism@arkedu.k12.ar.us

Choate, Connie
Special Assistant to the Commissioner
Room 401-B
501-682-7998
cchoate@arkedu.k12.ar.us

Choitz, Susan
Learning Services
Room 101-A
501-683-0912
schoitz@arkedu.k12.ar.us

Clanton, Zinnia
Central Administration
Arch Ford Education Service Cooperative
501-354-2269
zclanton@arkedu.k12.ar.us

Clark, Pamela
Learning Services
Room 301-B
870-578-2982
pclark@arkedu.k12.ar.us

Clay, Luverda
Learning Services
Room 202-B
501-683-1022
lclay@arkedu.k12.ar.us

Coffman, Debbie
Special Assistant to the Commissioner
Room 401-B
501-682-4232
dcoffman@arkedu.k12.ar.us

Cooper, Reginald
Fiscal and Administrative Services
Room 103-C
501-682-4580

Cosme, Eneida
Fiscal and Administrative Services
Room 204-A
501-682-4481
ecosme@arkedu.k12.ar.us

Cosme, William
Learning Services
501 Woodlane, Suite 226
501-324-9660
wcosme@arkedu.k12.ar.us

Costner, Phil
Learning Services
Room 202-B
501-683-1037
pcostner@arkedu.k12.ar.us

Courtney, Kathleen
Learning Services
2020 West Third St., Suite 320
501-683-3600
kcourtney@arkedu.k12.ar.us

Cox, Dee
Learning Services
Room 403-B
501-682-4379
dcox@arkedu.k12.ar.us

Crain, Kathleen
Central Administration
101 East Capitol Avenue, Suite 101
501-682-2887
kcrain@arkedu.k12.ar.us

Crook, Lisa
Learning Services
Room 305-B
501-682-1874
lcrook@arkedu.k12.ar.us

Crowley, Michael
Learning Services
1401 West Capitol, Suite 450
501-682-4225
mcrowley@arkedu.k12.ar.us

Crutchfield, Tammy
Fiscal and Administrative Services
Room 204-A
501-682-4478
tcrutchfield@arkedu.k12.ar.us

Culpepper, Barbara
Human Resources/Licensure 501
Woodlane St., Suite 220C, Room 219
501-682-5763
bculpepper@arkedu.k12.ar.us

Cummings, Jerri
Learning Services
Room 402-A
501-682-4847
jcummings@arkedu.k12.ar.us

Curry, Dianne
Academic Accountability
Room 405-B
501-682-4207
dcurry@arkedu.k12.ar.us

D

Davidson, Suzanne
Fiscal and Administrative Services
Great Rivers Ed. Service Cooperative
870-338-6461
sdavidson@arkedu.k12.ar.us

Davis, Bobbie
Fiscal and Administrative Services
Room 103-B
501-682-1297
bdavis@arkedu.k12.ar.us

Davis, Polly
Learning Services
Room 202-B
501-683-1039
pdavis@arkedu.k12.ar.us

Dearworth, Jane
Special Assistant to the Commissioner
Room 401-B
501-682-4232
jdearworth@arkedu.k12.ar.us

DeLeon, J. D.
Fiscal and Administrative Services
Room 104-C
501-682-4582
jdelone@arkedu.k12.ar.us

DeLeon, Oscar
Fiscal and Administrative Services
Room 103-C
501-682-4580

Deloney, Ann
Human Resources/Licensure 501
Woodlane St., Suite 220C, Room 204
501-371-1582
ann.deloney@arkedu.k12.ar.us

Dickerson, Paula
Learning Services
Room 301-B
479-410-7310
pdickerson@arkedu.k12.ar.us

Dillingham, Oliver
Academic Accountability
Room 405-B
501-682-4212
odillingham@arkedu.k12.ar.us

Dirst, Shelley
Learning Services
Room 105-A
501-682-5752
sdirst@arkedu.k12.ar.us

Dobbs, Barbara
Human Resources/Licensure
501 Woodlane St., Suite 220C, Room 211
501-683-1084
bdobbs@arkedu.k12.ar.us

Douangesone, Wendy
Learning Services
1401 West Capitol, Suite 450
501-682-4221
spedrecept@arkedu.k12.ar.us

Douthard, Gracie
Special Assistant to the Commissioner
Room 401-B
501-682-4232
gdouthard@arkedu.k12.ar.us

Dukes, Marie
Learning Services
1401 West Capitol, Suite 450
501-682-4074
mdukes@arkedu.k12.ar.us

Dunlap, Kathy
Central Administration
101 East Capitol Avenue, Suite 101
501-682-5230
kdunlap@arkedu.k12.ar.us

Dunn, Jimmy
Learning Services
1401 West Capitol, Suite 450
501-882-8614
jdunn@wilbur.k12.ar.us

E

Eagles, Carlette
Human Resources/Licensure
Room 108-B
501-682-4384
ceagles@arkedu.k12.ar.us

Elliott, Bill
Central Administration
Western Arkansas Cooperative
479-965-2191
belliott@arkedu.k12.ar.us

Elliott, George
Learning Services
1401 West Capitol, Suite 450
501-682-4223
gelliott@arkedu.k12.ar.us

Ellis, Ben
Special Assistant to the Commissioner
Room 401-B
501-682-4470
bellis@arkedu.k12.ar.us

Estes, Janet
Learning Services
1401 West Capitol, Suite 450
501-683-5599
jestes@arkedu.k12.ar.us

F

Farrar, Travis Penny
Learning Services
501 Woodlane, Suite 226
501-324-9660
pfarrar@arkedu.k12.ar.us

Faulkner, Donna
Learning Services
Room 202-B
501-371-2696
dfaulkner@arkedu.k12.ar.us

Ferguson, Susan
Fiscal and Administrative Services
Room 204-A
501-682-4477
sferguson@arkedu.k12.ar.us

Ferren, Louis
Academic Accountability
Room 405-B
501-682-4208
lferren@arkedu.k12.ar.us

Fields, Jody
Learning Services
1401 West Capitol, Suite 450
501-683-7219
jfields@arkedu.k12.ar.us

Fisher, Bob
Human Resources/Licensure
Room 102-B
501-683-3124
bfisher@arkedu.k12.ar.us

Flowers, Anastashia
Learning Services
Room 107-A
501-682-5300
aflowers@arkedu.k12.ar.us

Franklin, Karen
Fiscal and Administrative Services
2020 West 3rd St., Suite 404
501-324-9502
kfranklin@arkedu.k12.ar.us

Free, Judi
Fiscal and Administrative Services
Room 204-A
501-682-4479
jfree@arkedu.k12.ar.us

French, Nancy
Learning Services
Room 203-B
501-682-4224
nfrench@arkedu.k12.ar.us

Friberg, Susan
Learning Services
1401 West Capitol, Suite 450
501-683-5597
sfriberg@arkedu.k12.ar.us

Fulmer, Lena
Learning Services
1401 West Capitol, Suite 450
501-329-7412
lfulmer@conwaycorp.net

Fulton, Bill
Learning Services
Room 105-A
501-682-4471
bfulton@arkedu.k12.ar.us

G

Gandhi, Kirtidia
Research and Technology
101 East Capitol Avenue, Suite 104
501-682-4585
kgandhi@arkedu.k12.ar.us

Gardner, Kay
Learning Services
Room 205-B
501-682-4393
kgardner@arkedu.k12.ar.us

Gatson, Natika
Human Resources/Licensure
Room 106-B
501-682-4560
ngatson@arkedu.k12.ar.us

Giles, Juanita
Fiscal and Administrative Services
2020 West 3rd St., Suite 404
501-324-9502
jgiles@arkedu.k12.ar.us

Gill, Berthenia
Academic Accountability
Room 405-B
501-682-5030
bgill@arkedu.k12.ar.us

Gillam, Dorothy
Central Administration
Room 304-A
501-682-4203
dgilliam@arkedu.k12.ar.us

Gillam, John
Research and Technology
Room 302-A
501-682-1256
jgillam@arkedu.k12.ar.us

Gillespie, Irene
Learning Services
Room 107-A
501-682-4243
igillespie@arkedu.k12.ar.us

Ginder, Robert
Fiscal and Administrative Services
2020 West 3rd St., Suite 404
501-324-9502
rginder@arkedu.k12.ar.us

Goff, Bill
Central Administration
101 East Capitol Avenue, Suite 101
501-682-4985
bgoff@arkedu.k12.ar.us

H

Goodwin, Cathy
Learning Services
Room 301-B
870-283-5393
cgoodwin@arkedu.k12.ar.us

Gore, Betsy
Fiscal and Administrative Services
2020 West 3rd St., Suite 404
501-324-9502
bgore@arkedu.k12.ar.us
Grant, Jr., Sam C.
Fiscal and Administrative Services
Room 103-C
501-682-4580

Gray, Susan
Learning Services
Room 202-A
501-682-5161
sgray@arkedu.k12.ar.us

Greene, Tristan D.
Central Administration
323 Center Street, Suite 200
501-682-3667
Tristan.Greene@arkansasag.gov

Grier, Susan
Learning Services
Room 202-B
501-682-4398
sgrier@arkedu.k12.ar.us

Griffin, Michelle
Central Administration
Room 403-A
501-682-4251
mgriffin@arkedu.k12.ar.us

Griswood, Louann
Fiscal and Administrative Services
2020 West 3rd St., Suite 404
501-324-9502
lgriswood@arkedu.k12.ar.us

Grizzelle, Ted
Fiscal and Administrative Services
Room 104-C
501-682-4582
tgrizzelle@arkedu.k12.ar.us

Guerrero, Andre
Learning Services
501 Woodlane, Suite 200N
501-682-5014
aguerrero@arkedu.k12.ar.us

Haley, Lisa
Learning Services
1401 West Capitol, Suite 450
501-683-5597
lhaley@arkedu.k12.ar.us

Hamilton, Rita
Fiscal and Administrative Services
2020 West 3rd St., Suite 404
501-324-9502
rhamilton@arkedu.k12.ar.us

Hammond, Patsy
Fiscal and Administrative Services
Room 102-A
501-682-4275
phammond@arkedu.k12.ar.us

Hampton, Rita
Human Resources/Licensure
Room 106-B
501-683-3123
rhampton@arkedu.k12.ar.us

Harber, Sandra
Central Administration
Northcentral Arkansas Ed. Service Ctr.
870-368-7955
sharber@arkedu.ar.us

Harding, Marcia
Learning Services
1401 West Capitol, Suite 450
501-682-4221
mharding@arkedu.k12.ar.us

Harrell, Tammy
Learning Services
Room 202-A
501-683-0906
tharrell@arkedu.k12.ar.us

Harris, Marilyn
Central Administration
101 East Capitol Avenue, Suite 101
501-682-5192
myharris@arkedu.k12.ar.us

Harris, Missy
Fiscal and Administrative Services
2020 West 3rd St., Suite 404
501-324-9502
mharris@arkedu.k12.ar.us

Hawkins, Venus
Human Resources/Licensure
Room 106-B
501-683-3125
vhawkins@arkedu.k12.ar.us

Hays, Trish
Learning Services
Room 301-B
501-760-4368
thays@arkedu.k12.ar.us

Hedrick, Cindy
Fiscal and Administrative Services
Room 105-C
501-682-4484
chedrick@arkedu.k12.ar.us

Herndon, Bill
Fiscal and Administrative Services
2020 West 3rd St., Suite 404
501-324-9502
wherndon@arkedu.k12.ar.us

Herndon, Emily
Learning Services
Room 301-B
501-682-4236
eherndon@arkedu.k12.ar.us

Herrick, Maggie
Learning Services
Room 105-A
501-682-5303
mherrick@arkedu.k12.ar.us

Hicks, Tom
Learning Services
1401 West Capitol, Suite 450
501-682-4221
thicks@arkedu.k12.ar.us

Hill, Linda
Learning Services
Room 301-B
501-682-4315
lhill@arkedu.k12.ar.us

Hill, Virginia
Learning Services
1401 West Capitol, Suite 450
501-682-4292
vhill@arkedu.k12.ar.us

Hilliard, Bill
Learning Services
1401 West Capitol, Suite 450
501-682-4225
bhilliard@arkedu.k12.ar.us

Hodge, Fredrick
Central Administration
Room 403-A
501-682-4251
fhodge@arkedu.k12.ar.us

Holmes, Marla
Communications
Room 403-A
501-683-4786
mholmes@arkedu.k12.ar.us

Holt, Vanessa
Human Resources/Licensure
501 Woodlane St., Suite 220C, Room 214
501-683-1068
vholt@arkedu.k12.ar.us

Hood, Clemetta
Human Resources/Licensure
Room 204-B
501-682-4209
chood@arkedu.k12.ar.us

Hood, Janice
Learning Services
1401 West Capitol, Suite 450
501-682-4223
jhood@arkedu.k12.ar.us

Hooper, Ashley
Research and Technology
Room 301-A
501-682-4586
ahooper@arkedu.k12.ar.us

Hopkins, Cindy
Learning Services
Room 401-B
501-682-4468
chopkins@arkedu.k12.ar.us

Howard, Keyth
Academic Accountability
Room 405-B
501-682-6094
khoward@arkedu.k12.ar.us

Huddleston, Rosie
Central Administration
Southwest Arkansas Ed. Service Coop.
870-777-3076
rhuddleston@arkedu.k12.ar.us

Hughes, Ronnie
Central Administration
Dawson Education Service Cooperative
870-246-9202
rhughes@arkedu.k12.ar.us

Hyrkas, Danita
Central Administration
101 East Capitol Avenue, Suite 101
501-682-5199
dhyrkas@arkedu.k12.ar.us

I

Irvin, Brenda
Fiscal and Administrative Services
Room 204-A
501-682-4482
birvin@arkedu.k12.ar.us

J

Jacks, Melissa
Human Resources/Licensure
Room 109-B
501-683-0169
mjacks@arkedu.k12.ar.us

Jackson, Doyle
Central Administration
Arch Ford Education Service Cooperative
501-354-2269
djackson@arkedu.k12.ar.us

Jackson, Linda
Fiscal and Administrative Services
Room 204-A
501-682-4256
ljackson@arkedu.k12.ar.us

Jackson, Rickey
Academic Accountability
Room 405-B
501-682-1072
rjackson@arkedu.k12.ar.us

Jackson, Valerie
Learning Services
501 Woodlane, Suite 200N
501-682-5014
vjackson@arkedu.k12.ar.us

James, T. Kenneth
Central Administration
Room 304-A
501-682-4204
kjames@arkedu.k12.ar.us

James, Linda
Central Administration
Room 304-A
501-682-4205
ljames@arkedu.k12.ar.us

Johnson, Barbara
Learning Services
1401 West Capitol, Suite 450
501-682-4291
bjohnson@arkedu.k12.ar.us

Johnson, Lisa
Learning Services
1401 West Capitol, Suite 450
501-682-4222
ljohnson@arkedu.k12.ar.us

Johnson, Martha
Central Administration
South Central Service Cooperative
870-836-2213
mljohnson@arkedu.k12.ar.us

Johnson, Shirlee
Fiscal and Administrative Services
Room 103-C
501-682-4579
sjohnson@arkedu.k12.ar.us

Jones, Ed
Learning Services
Room 301-B
501-682-4373
ejones@arkedu.k12.ar.us

Jordan, Carmen
Central Administration
101 East Capitol Avenue, Suite 101
501-682-2883
cjordan@arkedu.k12.ar.us

Jordan, Shelitah
Human Resources/Licensure
Room 106-B
501-682-4331
sjordan@arkedu.k12.ar.us

Jose, Resmi
Central Administration
101 East Capitol Avenue, Suite 101
501-682-5191
rjose@arkedu.k12.ar.us

Julian, Diana
Learning Services
Room 306-B
501-683-4800
djulian@arkedu.k12.ar.us

K

Kanthak, Linda
Fiscal and Administrative Services
Room 103-B
501-682-1369
lkanthak@arkedu.k12.ar.us

Kauffman, Jo
Fiscal and Administrative Services
2020 West 3rd St., Suite 404
501-324-9502
jkauffman@arkedu.k12.ar.us

Keys, Lonnie
Fiscal and Administrative Services
Room 105-C
501-682-5128
lkeys@arkedu.k12.ar.us

Kirkpatrick, Rose Merry
Learning Services
1401 West Capitol, Suite 450
501-682-4222
rkirkpatrick@arkedu.k12.ar.us

Kittrell, Belinda
Research and Technology
601 Camahan Drive, Maumelle
501-803-5400
bkittrell@arkedu.k12.ar.us

Kiyumbi, Dorothy
Academic Accountability
Room 405-B
501-682-4245
dkiyumbi@arkedu.k12.ar.us

Knoff, Howard
Learning Services
1401 West Capitol, Suite 450
501-683-5597
hknoff@arkedu.k12.ar.us

Knox, Clara
Central Administration
101 East Capitol Avenue, Suite 101
501-682-1828
cknox@arkedu.k12.ar.us

Koehler, Eddie
Human Resources/Licensure
Room 109-B
501-371-1576
ekoehler@arkedu.k12.ar.us

Koite, Dana
Research and Technology
ADE Tech. Center, 8221 Ranch Blvd.
501-682-1287
dkoite@arkedu.k12.ar.us

Kreth, Julie
Fiscal and Administrative Services
Room 105-C
501-682-5059
jkreth@arkedu.k12.ar.us

Kunkel, John
Fiscal and Administrative Services
Room 204-A
501-682-4256
jkunkel@arkedu.k12.ar.us

L

Lamb, Lori
Learning Services
Room 202-B
501-371-2696
llamb@arkedu.k12.ar.us

Lavender, Kathy
Learning Services
Room 301-B
501-682-4231
klavender@arkedu.k12.ar.us

Lee, Joyce
Human Resources/Licensure
501 Woodlane St., Suite 220C, Room 214
501-682-5535
jlee@arkedu.k12.ar.us

Lee, Teresa
Learning Services
Room 202-A
501-682-4252
tleee@arkedu.k12.ar.us

Leonard, Beverly
Learning Services
1401 West Capitol, Suite 450
501-682-4225
bleonard@arkedu.k12.ar.us

Lewis, Ben
Learning Services
Room 301-B
501-682-4372
blewis@arkedu.k12.ar.us

Lo, Amy
Central Administration
101 East Capitol Avenue, Suite 101
501-682-4234
alo@arkedu.k12.ar.us

Loring, Deborah
Learning Services
Room 107-A
501-682-4237
dloring@arkedu.k12.ar.us

Lowery, Racheal
Central Administration
101 East Capitol Avenue, Suite 101
501-682-4809
rlowery@arkedu.k12.ar.us

M

Martin, Chandra
Learning Services
Room 202-B
501-682-4595
cmartin@arkedu.k12.ar.us

Martin, Patricia
Fiscal and Administrative Services
Room 105-C
501-682-5124
pmartin@arkedu.k12.ar.us

Martin-Russell, Bernice
Learning Services
Room 202-B
501-683-1034
bmartin@arkedu.k12.ar.us

Marvel, Charlotte
Learning Services
Room 105-A
501-682-4551
cmarvel@arkedu.k12.ar.us

Mascuilli, Kathy
Special Assistant to the Commissioner
Room 401-B
501-682-5614
kmascuilli@arkedu.k12.ar.us

Massey, Carol
Special Assistant to the Commissioner
Room 401-B
501-682-7998
cmassey@arkedu.k12.ar.us

Matthis, Estelle W.
Learning Services
Room 301-B
501-682-4240
ematthis@arkedu.k12.ar.us

McCoy, Denise
Fiscal and Administrative Services
Room 105-C
501-682-4258
dmccoy@arkedu.k12.ar.us

McCoy, Isrechea
Human Resources/Licensure
Room 107-B
501-683-3129
imccoy@arkedu.k12.ar.us

McDowell, Laura
Learning Services
2020 West Third St., Suite 320
501-683-1214
lmcDowell@arkedu.k12.ar.us

McGear, Cynthia
Central Administration
101 East Capitol Avenue, Suite 101
501-682-5200
cmcgear@arkedu.k12.ar.us

McKenzie, Lisa
Human Resources/Licensure
501 Woodlane St., Suite 220C, Room 208
501-683-3162
lmckenzie@arkedu.k12.ar.us

McKenzie, Sue
Learning Services
Room 109-A
501-682-4593
smckenzie@arkedu.k12.ar.us

McKinnon, John
Learning Services
Room 202-B
501-682-4386
jmckinnon@arkedu.k12.ar.us

McLemore, Michael
Central Administration
101 East Capitol Avenue, Suite 101
501-682-5246
mmclmore@arkedu.k12.ar.us

McPherson, Marsha
Human Resources/Licensure
501 Woodlane St., Suite 220C, Room 211
501-682-4346
mmcpherson@arkedu.k12.ar.us

Millins-Parker, Kimberly
Academic Accountability
Room 112-B
501-682-2259
kmillins@arkedu.k12.ar.us

Mills, Sandra
Learning Services
Room 301-B
870-630-6406
smills@arkedu.k12.ar.us

Mixon, Nancy
Learning Services
Room 402-A
501-683-4497
nmixon@arkedu.k12.ar.us

Moore, Becca
Special Assistant to the Commissioner
Room 401-B
501-682-5614
bmoore@arkedu.k12.ar.us

Moore, Ted
Fiscal and Administrative Services
Room 204-A
501-683-3345
tmmoore@arkedu.k12.ar.us

Moore, Vivian
Central Administration
Room 404-A
501-682-4988
vmoore@arkedu.k12.ar.us

Morris, Gayle
Communications
Room 302-A
501-682-4217
gmorris@arkedu.k12.ar.us

Morris, Willie
Academic Accountability
Room 405-B
501-682-1072
wmorris@arkedu.k12.ar.us

Mott, LaNelle
Learning Services
1401 West Capitol, Suite 450
501-683-5599
lmott@arkedu.k12.ar.us

Murray, Amanda
Central Administration
Western Arkansas Cooperative
479-965-2191
amurray@arkedu.k12.ar.us

N

Nichols, Robert
Learning Services
Room 203-B
479-760-8800
nichols@arkedu.k12.ar.us

Nielsen, Bill
Special Assistant to the Commissioner
Room 401-B
501-682-4232
bnielsen@arkedu.k12.ar.us

Norwood, Sheryl
Learning Services
Room 202-A
501-683-0904
snorwood@arkedu.k12.ar.us

Nugent, Glenda
Special Assistant to the Commissioner
Room 401-B
501-683-2922
gnugent@arkedu.k12.ar.us

O

O'Neal, Gladys M.
Learning Services
Room 105-A
501-682-4558
goneal@arkedu.k12.ar.us

O'Riley, Cindy
Learning Services
1401 West Capitol, Suite 450
501-682-4222
coriley@arkedu.k12.ar.us

Owens, Christina
Research and Technology
Room 302-A
501-682-1256
cowens@arkedu.k12.ar.us

P

Parish, Gary
Learning Services
Room 301-B
501-682-4273
gparish@arkedu.k12.ar.us

Paul, Stanley
Special Assistant to the Commissioner
Arkansas River Education
501-682-4232
spaul@arkedu.k12.ar.us

Paulovich, Bob
Learning Services
Room 301-B
501-682-4364
bpaulovich@arkedu.k12.ar.us

Pearson, Roy
Central Administration
Northwest Arkansas Ed. Service Coop.
479-267-7450
rpearson@arkedu.k12.ar.us

Perkins, Rosalyn
Learning Services
501 Woodlane, Suite 226
501-324-9660
rperkins@arkedu.k12.ar.us

Pettus, Ida
Learning Services
Room 301-B
501-682-4388
ipettus@arkedu.k12.ar.us

Poleet, Jeff
Learning Services
1401 West Capitol, Suite 450
501-682-4291
Jeff.Poleet@arkedu.k12.ar.us

Porter, Jo
Central Administration
Southwest Arkansas Ed. Service Coop.
870-777-9076
jporter@arkedu.k12.ar.us

Potter, Gayle
Learning Services
Room 106-A
501-682-4558
gpotter@arkedu.k12.ar.us

Pruitt, Phil
Central Administration
101 East Capitol Avenue, Suite 101
501-682-5249
ppruitt@arkedu.k12.ar.us

Pugh, Kristi
Special Projects/State Board Office
Room 305-A
501-682-4474
kpugh@arkedu.k12.ar.us

R

Rapert, Joe
 Central Administration
 Northeast Arkansas Ed. Cooperative
 870-886-7717
 jrapert@arkedu.k12.ar.us

Ratliff, Donna
 Fiscal and Administrative Services
 2020 West 3rd St., Suite 404
 501-324-9502
 dratliff@arkedu.k12.ar.us

Reifeiss, Sandra
 Learning Services
 1401 West Capitol, Suite 450
 501-682-4225
 sreifeiss@arkedu.k12.ar.us

Ricks, Tinika
 Central Administration
 101 East Capitol Avenue, Suite 101
 501-371-5091
 tricks@arkedu.k12.ar.us

Riggs, Anna
 Learning Services
 1401 West Capitol, Suite 450
 501-835-2093
 ariggs@arkedu.k12.ar.us

Riggs, Janinne
 Special Assistant to the Commissioner
 Room 406-B
 501-682-4219
 jriggs@arkedu.k12.ar.us

Robert, Sallie
 Central Administration
 Room 404-A
 501-683-0087
 sprobert@arkedu.k12.ar.us

Roberts, Vivian
 Fiscal and Administrative Services
 Room 105-C
 501-682-4486
 vroberts@arkedu.k12.ar.us

Roberts, Marge
 Special Projects/State Board Office
 Room 305-A
 501-682-4247
 mroberts@arkedu.k12.ar.us

Robertson, J.B.
 Learning Services
 Room 202-B
 501-682-4354
 jroberston@arkedu.k12.ar.us

Robinson, Tracy
 Human Resources/Licensure
 Room 108-B
 501-371-3510
 trobinson@arkedu.k12.ar.us

Rowland, Michael
 Human Resources/Licensure
 501 Woodlane St., Suite 220C, Room 217
 501-682-1146
 mrowland@arkedu.k12.ar.us

S

Sacrey, Anita
 Fiscal and Administrative Services
 Room 204-A
 501-682-4257
 asacrey@arkedu.k12.ar.us

Salazar, Edward
 Fiscal and Administrative Services
 Room 103-C
 501-683-0155

Sanders, Junelle
 Central Administration
 101 East Capitol Avenue, Suite 101
 501-682-2191
 jbreckenridge@arkedu.k12.ar.us

Sanford, Greg
 Central Administration
 101 East Capitol Avenue, Suite 101
 501-682-2881
 gsanford@arkedu.k12.ar.us

Saunders, Rhonda
 Learning Services
 1401 West Capitol, Suite 450
 501-682-4225
 rsaunders@arkedu.k12.ar.us

Savage, Sandra
 Central Administration
 Southeast Arkansas Ed. Services Coop.
 870-367-4847
 ssavage@arkedu.k12.ar.us

Scaife, Angela
 Learning Services
 Room 306-B
 501-683-4800
 ascaife@arkedu.k12.ar.us

Schroeder, Jamie
 Learning Services
 1401 West Capitol, Suite 450
 501-682-4222
 jschroeder@arkedu.k12.ar.us

Scott, Carrie
 Learning Services
 Room 301-B
 870-578-5426
 ascott@arkedu.k12.ar.us

Scott, Cricket
 Fiscal and Administrative Services
 2020 West 3rd St., Suite 404
 501-324-9502
 cscott@arkedu.k12.ar.us

Servedio, Frank
 Human Resources/Licensure
 501 Woodlane St., Suite 220C, Room 221
 501-652-4589
 fservedio@arkedu.k12.ar.us

Shah, Ami
 Learning Services
 1401 West Capitol, Suite 450
 501-682-4299
 aashah@arkedu.k12.ar.us

Shah, Ankur
 Research and Technology
 Room 302-A
 501-682-1194
 ashah@arkedu.k12.ar.us

Shaw, Marge
 Fiscal and Administrative Services
 Room 204-A
 501-682-4255
 mshaw@arkedu.k12.ar.us

Shockey, Wanda
 Fiscal and Administrative Services
 2020 West 3rd St., Suite 404
 501-324-9502
 wshockey@arkedu.k12.ar.us

Simelton, Alice
 Learning Services
 Room 301-B
 501-682-4370
 asimelton@arkedu.k12.ar.us

Simoneaux, Ed
 Learning Services
 1401 West Capitol, Suite 450
 501-682-4221
 esimoneaux@arkedu.k12.ar.us

Smart, Beverly
 Learning Services
 1401 West Capitol, Suite 450
 501-682-4225
 bsmart@arkedu.k12.ar.us

Smith, Barbara
 Fiscal and Administrative Services
 2020 West 3rd St., Suite 404
 501-324-9502
 bsmith@arkedu.k12.ar.us

Smith, Charity
Academic Accountability
Room 111-B
501-682-4207
csmith@arkedu.k12.ar.us

Smith, Nickie
Learning Services
Room 110-B
501-682-4332
nsmith@arkedu.k12.ar.us

Smith, Otistene
Learning Services
Room 202-B
501-683-1029
osmith@arkedu.k12.ar.us

Smith, Scott
Central Administration
Room 404-A
501-682-4227
dssmith@arkedu.k12.ar.us

Southerland, Dianne
Special Assistant to the Commissioner
Room 401-B
501-682-4232
dsoutherland@arkedu.k12.ar.us

Spain, LaDonna
Learning Services
Room 301-B
870-367-4836
lspain@arkedu.k12.ar.us

Spencer, Ken
Central Administration
Northwest Arkansas Ed. Service Coop.
479-267-7450
kspencer@arkedu.k12.ar.us

Springfield, Lynn
Learning Services
1401 West Capitol, Suite 450
501-682-4225
lspringfield@arkedu.k12.ar.us

Stanley, Trenie
Fiscal and Administrative Services
2020 West 3rd St., Suite 404
501-324-9502
tstanley@arkedu.k12.ar.us

Stephens, Gloria
Special Assistant to the Commissioner
Room 404-B
501-682-5169
gstephens@arkedu.k12.ar.us

Stewart, Don
Central Administration
Room 304-A
501-682-4205
dmstewart@arkedu.k12.ar.us

Stewart, Doris
Research and Technology
101 East Capitol Avenue, Suite 104
501-682-5885
dstewart@arkedu.k12.ar.us

Summers, Ryan
Research and Technology
Room 301-A
501-682-4458
rsummers@arkedu.k12.ar.us

Sutton, Diane
Research and Technology
101 East Capitol Avenue, Suite 103
501-682-1189
dsutton@arkedu.k12.ar.us

Swope, Jerry
Fiscal and Administrative Services
2020 West 3rd St., Suite 404
501-324-9502
jswope@arkedu.k12.ar.us

T

Thiru, Arul
Learning Services
1401 West Capitol, Suite 450
501-683-5605
athiru@arkedu.k12.ar.us

Thomas, Refina
Human Resources/Licensure
501 Woodlane St., Suite 200, Room 214
501-371-1580
rthomas@arkedu.k12.ar.us

Thompson, Julie Johnson
Communications
Room 403-A
501-683-4788
jthompson@arkedu.k12.ar.us

Tillman, Vanessa
Human Resources/Licensure
Room 204-B
501-682-4210
vtillman@arkedu.k12.ar.us

Tolson, Marsha
Learning Services
1401 West Capitol, Suite 450
501-683-5599
mtolson@arkedu.k12.ar.us

Tolson, Ron
Human Resources/Licensure
Room 107-B
501-683-3126
rtolson@arkedu.k12.ar.us

Toney, Clara
Human Resources/Licensure
Room 106-B
501-683-3127
ctoney@arkedu.k12.ar.us

Toombs, Wilma
Research and Technology
Room 302-A
501-682-1286
wtoombs@arkedu.k12.ar.us

Treadway, Ellen
Learning Services
Room 107-A
501-682-4250
etreadway@arkedu.k12.ar.us

Turner, Brenda
Learning Services
Room 107-A
501-682-4397
bturner@arkedu.k12.ar.us

U

Umholtz, Gale
Fiscal and Administrative Services
Room 103-B
501-682-1297
gumholtz@arkedu.k12.ar.us

Umholtz, Sheri
Research and Technology
Room 302-A
501-682-5750
sumholtz@arkedu.k12.ar.us

Underwood, Susan
Learning Services
Room 402-A
501-682-5761
sunderwood@arkedu.k12.ar.us

Ursery, La'Tasha
Central Administration
101 East Capitol Avenue, Suite 101
501-682-2886
lursery@arkedu.k12.ar.us

V

Villareal, Christina
Human Resources/Licensure
501 Woodlane St., Suite 220C, Room 207
501-682-6349
cvillareal@arkedu.k12.ar.us

W

Walter, Tripp
Central Administration
Room 404-A
501-682-4227
twalter@arkedu.k12.ar.us

Walters, Lisa
Central Administration
Room 404-A
501-682-4227
lwalters@arkedu.k12.ar.us

Walters, Johnie
Learning Services
Room 202-B
501-682-4367
jwalters@arkedu.k12.ar.us

Ward, William
Learning Services
1401 West Capitol, Suite 450
501-683-5599
wward@arkedu.k12.ar.us

Watts, Brazierdene
Learning Services
Room 402-A
501-682-5615
bwatts@arkedu.k12.ar.us

Watts, David
Learning Services
Room 301-B
501-682-4391
dwatts@arkedu.k12.ar.us

Welch, Janie
Special Assistant to the Commissioner
Room 401-B
501-682-7998
jwelch@arkedu.k12.ar.us

Wernikowski, Sandra
Learning Services
2020 West Third St., Suite 320
501-683-3600
swernikowski@arkedu.k12.ar.us

Westmoreland, Dave
Learning Services
Room 202-A
501-682-5834
dwestm@arkedu.k12.ar.us

Whitley, Wes
Learning Services
Room 301-B
501-682-4389
wwhitley@arkedu.k12.ar.us

Williams, Beverly A.
Human Resources/Licensure
Room 204-B
501-682-4210
bawilliams@arkedu.k12.ar.us

Williams, Brad
Human Resources/Licensure
Room 102-B
501-683-4178
bwilliams@arkedu.k12.ar.us

Williams, Mary
Learning Services
Room 202-B
501-682-4380
mwilliams@arkedu.k12.ar.us

Williams, Yvonne
Fiscal and Administrative Services
Room 105-C
501-682-4485
ywilliams@arkedu.k12.ar.us

Willis, Chere
Central Administration
101 East Capitol Avenue, Suite 101
501-682-2885
cwillis@arkedu.k12.ar.us

Wilson, Loretta
Learning Services
1401 West Capitol, Suite 450
501-683-5597
lwilson@arkedu.k12.ar.us

Wilson, Reginald
Learning Services
Room 202-B
501-682-1059
rwilson@arkedu.k12.ar.us

Wimer, Frank
Learning Services
Room 202-B
501-682-4380
fwimer@arkedu.k12.ar.us

Winders, Patricia
Fiscal and Administrative Services
2020 West 3rd St., Suite 404
501-324-9502
pwinders@arkedu.k12.ar.us

Winkler, Brenda K.
Academic Accountability
Room 111-B
501-683-1024
bwinkler@arkedu.k12.ar.us

Witt, Dorothy
Central Administration
Crowley's Ridge Education Cooperative
870-578-5426
dwitt@arkedu.k12.ar.us

Wolfe, Donna
Learning Services
Room 202-A
501-682-4559
dwolfe@arkedu.k12.ar.us

Woody, Amy
Fiscal and Administrative Services
Room 105-C
501-682-4465
awoody@arkedu.k12.ar.us

Wright, Crenisha
Learning Services
1401 West Capitol, Suite 450
501-682-4223
cwright@arkedu.k12.ar.us

Y

Yogalassamy, Amal
Learning Service
1401 West Capitol, Suite 450
501-683-5603
ayagul@arkedu.k12.ar.us

Young, Stanley
Learning Services
501 Woodlane, Suite 226
501-324-9660
syoung@arkedu.k12.ar.us

Z

Zornes, Donna
Human Resources/Licensure
501 Woodlane St., Suite 220C, Room 222
501-682-4311
dzornes@arkedu.k12.ar.us

Service Directory
Directory of Arkansas Department of Education
Personnel and Services

These pages contain a listing of services provided by the staff of the Arkansas Department of Education. A “service” is herein defined as a program, job description, and/or special assignment. The services are listed by topic, person responsible, and telephone number.

A

AAA (Arkansas Activities Association)
Dave Floyd 501-682-4261

ABC (Arkansas Better Chance) Program
Paul Lazenby 501-682-4836

Academic Challenge Scholarships
Arkansas Dept. of
Higher Education 501-371-2000

Academic Distress
Annette Barnes 501-682-4393

Accountability
Charity Smith 501-682-4207

Accreditation
Annette Barnes 501-682-4393

Act 56, Outstanding Gifted Program Awards
Ann Biggers 501- 682-4224

ACT/SAT
Donna Wolfe 501- 682-4252

ACTAAP
Arkansas Comprehensive Testing, Assessment and Accountability Program
Gayle Potter 501- 682-4558

Advanced Placement AP- Program
Ann Biggers 501- 682-4224

Advisory Council for Gifted Education
Ann Biggers 501-682-4224

Advisory Council for the Education of Individuals with Disabilities
Marcia Harding 501-682-4221
Marie Dukes 501-682-4221

AIDS Education Program
Kathleen Courtney 501-683-3600

Alternate Portfolio Asssment
Charlotte Marvel 501-682-4551

Alternative Learning Environments
Lori Lamb 501-580-9774

Annual Statistical Report
Julie Kreth 501-682-5134

AR-PASS
Paulette Blevins 501-682-4346

Arkansas Council of Teachers of English
Shelley Dirst 501-682-5752
Bitsi Bonner 501-682-4734

Arkansas Consolidated School Improvement Planning (ACSIP)
Ed Jones 501-682-4373

Arkansas Council of Social Studies Listsrver
Maggie Herrick 501-682-5303
Sheree Baird 501-683-0902

Arkansas Council of Teachers of Mathematics
Roy Barnes 501-682-5296

Arkansas Diamond Book Award
Deborah Coffman 501-682-4232

Arkansas Reading First
Connie Choate 501-682-7998

Arkansas Reading Excellence
Connie Choate 501-682-7998

Arkansas Leadership Academy
Beverly Elliott 479-575-3030

Arkansas Public School Computer Network (APSCN)
Bill Goff 501-682-4985

Arkansas School Counselors Association
J. B. Robertson 501- 682-4354

Arkansas Council on Economic Education
Sue Owens 501-682-4230

Arkansas Virtual School
Dee Cox 501-682-4379

Arkansans for Gifted and Talented Education (AGATE)
Ann Biggers 501- 682-4224

Art Portfolio Day
Brenda Turner 501-682-4397

Arts Education
Brenda Turner 501-682-4397

Asbestos
Dave Floyd 501-682-4261

Assessment Procedures, Special Education
Area Supervisors 501- 682-4225

Assistant Commissioners (Department)
Fiscal and Administrative Services
Bobbie Davis 501-682-1297
Human Resources
Beverly A. Williams ... 501-682-4210
Learning Services
Dr. Diana Julian 501-683-4800
Research and Technology
Jim Boardman 501-371-5005

Attendance
Julie Kreth 501-682-5134

Attorney (Department)
Scott Smith 501-682-4227

B

Background Checks
Clara Toney 501-682-4342

Benchmark Exams
Gayle Potter 501-682-4558
Margaret Amps 501-682-4396
Donna Wolfe 501-682-4252
Sheryl Norwood 501-683-0904

Bilingual Education/English as a Second Language - Instruction
Andre Guerrero 501-682-5014

Black History Materials
Maggie Herrick 501-682-5303
Sheree Baird 501-683-0902

BMI (Body Mass Index)
Dee Cox 501-682-4379

Board of Education - Agenda, Meetings, Minutes
Kristi Pugh 501-682-4474

Budgets, School
Julie Kreth 501-682-5134

Budgets, Special Education
George Elliott 501- 682-4223

Bus Driver License
Mike Simmons 501- 682-4264

Buses, School
Mike Simmons 501- 682-4264

C

Career Education

J. B. Robertson 501- 682-4354

Character-Centered Teaching

Brazier Watts 501- 682-5615

Charlie Mae Simon Book Award

Deborah Coffman 501-682-4232

Charter Schools

Mary Ann Brown 501-682-1874

Child and Adolescent Service System Program (CASSP)

Coordinating Council

Marsha Tolson 501- 682-4284

Child Nutrition

Act 1220/Wellness Policies

Shelia Brown 501- 324-9502

After-School Snack Program

Robert Ginder 501-324-9502

Certification of Directors and Managers

Barbara Smith 501-324-9502

Claims for Reimbursement

Louann Griswood 501- 324-9502

Direct Certification

Louann Griswood 501- 324-9502

Nifty Nutrition

Jerry Swope 501-324-9502

Pre-School Meals

Barbara Smith 501- 324-9502

Provision 2

Robert Ginder 501-324-9502

School Food Safety Program

Rita Hamilton 501-324-9502

School Lunch/Breakfast

Wanda Shockey 501- 324-9502

Severe Need Breakfast

Jimmy Burks 501- 324-9502

Special Milk Programs

Wanda Shockey 501- 324-9502

Training Programs

Suzanne Davidson 870-338-6461

Verification

Robert Ginder 501-324-9502

Choice

Oliver Dillingham 501-682-4213

Civil Rights of Students with Disabilities

Oliver Dillingham 501-682-4213

Civil Rights/Compliance Reports

Oliver Dillingham 501-682-4213

College Board

J. B. Robertson 501-682-4354

College Preparatory Enrichment Program (CPEP)

Donna Wolfe 501-682-4252

Commercial Bonds

Cindy Hedrick 501-682-4494

Commissioner

Ken James 501-682-4204

Communications (Department)

Julie Johnson Thompson ... 501-683-4788

Community Service Learning

Maggie Herrick 501-682-5303

Sheree Baird 501-683-0902

Coordinated School Health Program

Kathleen Courtney 501-683-3600

Comprehensive System of Personnel Development, Special Education

Cindy O'Riley 501-682-4290

Consolidated School Improvement

Planning Model *formerly COE-*

Ed Jones 501-682-4373

Consolidation of Schools

Scott Smith 501-682-4227

Course Codes

Roy Barnes 501-682-5296

Crisis Intervention

J. B. Roberston 501-682-4354

Criterion-Referenced Testing (CRT)

Gayle Potter 501-682-4558

Donna Wolfe 501-682-4252

Sheryl Norwood 501-

Curriculum

Gayle Potter 501-682-4558

D

Data Requests

Doris Stewart 501-682-5885

Deafblind Project, Special Education

Jamie Schroeder 501-682-4222

_____ 501-682-4222

Deputy Commissioner

Don Stewart 501-682-4205

Desegregation Monitoring

Oliver Dillingham 501-682-4213

Desegregation Monitoring, Lead Planner (Pulaski Co. Only)

Willie Morris 501-682-4472

Discipline Policies

J. B. Robertson 501-682-4354

Discrimination, Civil Rights

Oliver Dillingham 501-682-4213

Dispute Resolution, Special Education

John Bynum 501-682-4291

Barbara Johnson 501-682-4291

Distance Learning

Belinda Kittrell 501-803-5400

Division of Academic Accountability

Charity Smith 501-682-4207

Division of Public School Academic Facilities and Transportation

Dave Floyd 501-682-4261

Driver Education

Mike Simmons 501-682-4264

Driver's Licenses for Students

J. B. Robertson 501-682-4354

Due Process Hearings Coordination, Special Education

John Bynum 501-682-4291

Barbara Johnson 501-682-4291

E

E-Rate

Dana Koite 501-682-1287

Early Childhood Commission

Tonya Russell 501-682-0494

Early Childhood Education

Susan Underwood 501-682-4847

Early Childhood 3-5 years-, Special Education

Rhonda Saunders 501-682-4225

Sandra Reifeiss 501-682-4225

EAST Initiative

Melanie Bradford 501-371-5005

Economic Education

Sue Owens 501-682-4230

Education Cooperatives, Department Liaison

Diana Julian 501-683-4800

Education Legislation
Michelle Griffin 501-682-4251

Education Renewal Zones
Estelle Matthis 501-682-4240

Education Excellence Trust Fund
John Kunkel 501-682-4256

Effective Literacy for Grades 2-4
Jane Dearworth 501-682-4232

ELL (English Language Learners)
Andre Guerrero 501-682-5014

ELLA (Early Literacy Learning in Arkansas)
Jane Dearworth 501-682-4232

ESL (English as a Second Language)
Andre Guerrero 501-682-5014

English/Language Arts Education
Shelley Dirst 501-682-4250
Bitsi Bonner 501-682-4250

End-of-Course Testing
Gayle Potter 501-682-4558
Margaret Amps 501-682-4396
Donna Wolfe 501-682-4252

Equity Plans/Programs
Oliver Dillingham 501-682-4213

Ethics Guidelines
Bobbie Davis 501-682-1297

Even Start Program
Susan Underwood 501-682-4847

F

Facility Maintenance Programs/ Planning
Dave Floyd 501-682-4261

Federal Programs, Funding
Patsy Hammond 501-682-4275

Federal Programs, Education
Sandra Mills 501-682-4231

Federal Programs, School Improvement Planning
ACSIP Supervisors 501-682-4231

Finance
John Kunkel 501-682-4256

Financial Aid to Attend a College or University
Arkansas Department of Higher Education 501-371-2000

Fiscal Distress
Patricia Martin 501-682-5124

Flag Education/Etiquette
Maggie Herrick 501-682-5303
Sheree Baird 501-683-0902

FOI (Freedom of Information)
Scott Smith 501-682-4227

Foreign Language Education
Ellen Treadway 501-682-4250

Foster Children, Special Education
Marsha Tolson 501-682-4284

Fulbright Memorial Fund Teacher Program
Maggie Herrick 501-682-5303
Sheree Baird 501-683-0902

Functional Curriculum, Special Education
Lynn Springfield 501-682-4225

Funding, Special Education
George Elliott 501-682-4223

G

GED
GED Office, Arkansas Department of Workforce Education 501-682-1980

Gifted and Talented Education
Ann Biggers 501-682-4224

Governor's Scholars Program
Arkansas Department of Higher Education 501-371-2000

Governor's School
Ann Biggers 501-682-4224
Robert Nichols 479-760-8800

Graduation Requirements
Frank Wimer 501-682-4380

Grants and Data Management, Special Education
George Elliott 501-682-4223

Guidance and Counseling
J. B. Robertson 501-682-4354

H

Head Start
Ann Patterson 501-371-0740

Hearings and Complaint Management, Special Education
John Bynum 501-682-4291
Barbara Johnson 501-682-4291

HIPPY Program
Barbara Gilkey 501-364-3671

Home Bound Students
Mike Crowley 501- 682-4225

Home Schooling
Lisa Crook 501- 682-1874

Homeless Program
Susan Underwood 501- 682-4847

I

ICAN Increasing Capabilities Access Network- Advisory Council
Barry Vuletech 501-666-8868

IDEA (Individuals with Disabilities Education Act)
Marcia Harding 501-682-4221

Immunization
Ark. Dept. of Health and Human Services 501-661-2784

Individualized Education Programs IEPs- - Computer Programs, Special Education
Sammer Abdin 501-682-4223

Instructional Materials
Sue McKenzie 501- 682-4593

INSITE, Special Education
Jamie Schroeder 501- 682-4222

Inventory (Department)
Gale Umholtz 501- 682-1297

J

Job Openings and Applications (Department)
Clemetta Hood 501- 682-4210

L**LEA Number Assignments**

Bill Goff 501-682-4985

Leadership Academy

Beverly Elliott 479-575-3030

Learn and Serve

Brazier Watts 501-682-5615

Legislative Services

Michelle Griffin 501-682-4265

Library and Media Services, Schools

Margaret Amps 501-682-4396

Licenses**Adding Areas to Existing Teaching Licenses**

Ron Tolson 501-682-4342

Renewal, Teaching License

Ron Tolson 501-682-4342

Limited English Proficient (LEP)**Students**

Andre Guerrero 501-682-5014

Literacy

Deborah Coffman 501-682-4232

Literacy Cadre

Deborah Coffman 501-682-4232

Literacy Coaches

Deborah Coffman 501-682-4232

Literacy Decision Makers

Deborah Coffman 501-682-4232

Loans and Bonds

Cindy Hedrick 501-682-4494

Loans/Grants, Teachers Returning to CollegeArkansas Department of
Higher Education 501-371-2000**M****Magnet Review Committee Members**

Oliver Dillingham 501-682-4213

Marcia Harding 501-682-4221

Mathematics Education

Roy Barnes 501-682-5296

Mathematics Instructional Assistance

Bill Nielsen 501-682-4232

Stanley Paul 501-682-4232

McRAT Multi-Cultural Reading and Thinking Skills-

Deborah Coffman 501-682-4232

Media Contacts

Julie Johnson Thompson ... 501-683-4788

Medicaid Funding, Special Education

Marcia Harding 501-682-4221

George Elliott 501-682-4223

Tony Boaz 501-835-3330

Middle Level Education

Deborah Coffman 501-682-4232

Migrant Education (State)

William Cosme 501-324-9660

Minority Recruitment Committee (Department)

Fredrick Hodge 501-682-4251

Minority Teacher Recruitment Program

Oliver Dillingham 501-682-4213

Modification for Children with Disabilities in Regular Classes

Mike Crowley 501-682-4225

Monitoring/Program Effectiveness, Special Education

Mike Crowley 501-682-4225

Multicultural Education

Andre Guerrero 501-682-5014

Multiple Disabilities, Special Education

Lynn Springfield 501-682-4225

Music Education

Bob Bethurem 501-682-4231

N**NAEP - Trial State Assessment Program**

Susan Gray 501-682-5161

National Board Certification for Teachers

Michael Rowland 501-682-1146

National School Lunch Act - Funding

Julie Kreth 501-682-5134

National School Lunch Act - School Improvement Planning

ACSIP Supervisor 501-682-4231

National Teacher of the Year Program

Gloria Stephens 501-682-5169

National Youth Science Camp

Bill Fulton 501-682-4471

Network and Desktop Support (Department)

John Gillam 501-682-1256

No Child Left Behind Act

Janinne Riggs 501-682-4219

Non-English Speaking Students

Andre Guerrero 501-682-5014

Non-Traditional Teacher Licensure Program

Ann Deloney 501-371-1582

NCATE

Michael Rowland 501-682-1146

NRT (Norm-Referenced Testing)

Donna Wolfe 501-682-4252

P**Performance Assessment**

Paulette Blevins 501-682-4346

Personnel (Department)

Beverly A. Williams 501-682-4210

Personnel Policies School (District)

Julie Kreth 501-682-5134

Physical Activity

Tammy Harrell 501-683-3600

Physical Education and Health Education

Laura McDowell 501-683-3600

Physical Fitness

Tammy Harrell 501-683-0906

PLAN/EXPLORE

Donna Wolfe 501-682-4252

Play It Again, Arkansas

John Caldwell 501-682-1150

Policy Manual Book (School District)

Julie Kreth 501-682-5134

Presidential Awards for Excellence in Math/Science Teaching

Roy Barnes 501-682-5296

Bill Fulton 501-682-4471

Susan Choitz 501-683-0912

Printing (Department)

Shirlee Johnson 501-682-4579

Private Agency Approval, Special Education
Janet Estes 501- 682-4284

Private Schools
Ark. Non -Public School
Accrediting Association 501-803-3888

Professional Development - Hours (State Standard Requirements)
Frank Wimer 501-682-4380

Professional Development
Janinne Riggs 501-682-4219

Professional Licensure
Ron Tolson 501- 682-4342

Purchasing (Department)
Jacki Stafford 501- 682-4266

R

Reading Education
Deborah Coffman 501- 682-4232

Reading Recovery
Deborah Coffman 501-682-4232

Renewal, Teaching License
Ron Tolson 501-682-4342

Residential Placement, Special Education
Janet Estes 501- 682-4284

Revolving Loan Program
Cindy Hedrick 501- 682-4494

Robert C. Byrd Scholarship Program
Margaret Amps 501- 682-4396

Rural Education
David Floyd 501-682-4261

S

Salary Schedules
Julie Kreth 501- 682-5134

School Bonds
Cindy Hedrick 501- 682-4258

School Budgets
Julie Kreth 501- 682-5134

School Choice
Oliver Dillingham 501- 682-4213

School Elections
Cindy Hedrick 501- 682-4258

School Facilities
Dave Floyd 501- 682-4261

School Finance
Patricia Martin 501- 682-5124

School Funding
Patricia Martin 501- 682-5124

School Improvement
Annette Barnes 501-682-4393

School Improvement Planning
ACSIP Supervisors 501-682-4231

School Loans/Bonds
Cindy Hedrick 501- 682-4258

School Lunch/Breakfast
Wanda Shockey 501- 324-9502

School Nurses
Dee Cox 501-682-4379

School "Report Card"
Charity Smith 501-682-4207

School Transportation, Buses
Mike Simmons 501- 682-4264

Schools Are For All Kids (SAFAK)
Lisa Johnson 501-682-4222

Schools to Watch Diamond School Program
Dianne Southerland 501-682-4232

Science and Environmental Education
Bill Fulton 501-682-4471
Susan Choitz 501-683-0912

Science and Math Indicators
Roy Barnes 501- 682-5296

Science Lab Safety
Bill Fulton 501- 682-4471

Section 504-Civil Rights of Disabled
Oliver Dillingham 501- 682-4245

Senate Youth Program
Maggie Herrick 501- 682-5303

Sex Offenders Notification (Megan's Law)
Scott Smith 501- 682-4227

Smart Core/Common Core Curriculum
Gayle Potter 501-682-4558

Smart Core/Common Core Curriculum, Consent Forms
Roy Barnes 501-682-5296
Gayle Potter 501-682-4558
Dave Westmoreland 501-682-5834

Smart Start/Smart Step
Janinne Riggs 501- 682-4219

Smart Step Literacy Labs
Deborah Coffman 501-682-4232

Smart Step/Next Step Strategies for the Content Area
Dianne Southerland 501-682-4232

Snacks
Wanda Shockey 501-324-9502

Social Security Numbers - Substituting Nine Digit Numbers
Donna Wolfe 501-682-4252

Social Studies Education
Maggie Herrick 501-682-5303
Sheree Baird 501-683-0902

Special Education, Grant Programs
Susan Branon 501- 682-4222

Special Education, Information
Marie Dukes 501- 682-4221

Special Education Programs
Mike Crowley 501-682-4225

"Special Show," Special Education
Tom Hicks 501-682-4221

Spirit of 110 Council
Clemetta Hood 501-682-4210

STAR (State Teacher Assistance Resource)
Arkansas Dept. of Higher
Education 501-371-2000

State Board of Education
Kristi Pugh 501-682-4474

State Equalization Aid
Vivian Roberts 501- 682-4486

State Standards (public elementary and secondary schools)
Frank Wimer 501- 682-4380

State-Operated Programs, Special Education
 Janet Estes 501- 682-4284
 LaNelle Mott 501- 682-4284

Student Assessment
 Donna Wolfe 501- 682-4252

T

Talent Identification Program (TIP)
 Ann Biggers 501-682-4224

TeachArkansas
 Christina Villareal 501-682-6349

Teacher Health Insurance (Public Schools/State Employees Insurance)
 Sharon Dickerson 501-682-9656

Teaching Licenses
 Ron Tolson 501-682-4342
 Sandra Beasley 501-682-4342
 Pat Brandt 501-682-4342
 Rita Hampton 501-682-4342

Teacher Mentoring Program
 Barbara Culpepper 501-682-5763

Teacher of the Year Program
 Gloria Stephens 501-682-5169

Teacher Retirement
 Arkansas Teacher
 Retirement System 501-682-1517

Teacher Recruitment and Retention
 Christina Villareal 501-682-6349

Teacher Salaries
 Patricia Martin 501-682-5124

Technology Plans (District)
 Dana Koite 501-682-1287

Textbooks/Instructional Materials
 Sue McKenzie 501-682-4593

TICAL
 Melanie Bradford 501-371-5005

Title II, Part A - Improving Teacher Quality
 Roy Barnes 501- 682-5296

Title II, IHE
 Frank Servedio 501- 682-4589

Title VII
 Andre Guerrero 501- 682-5014

Title IX
 Oliver Dillingham 501- 682-4213

Troops to Teachers
 Christina Villareal 501-682-6349

Trust Funds, Educational Excellence
 John Kunkel 501-682-4256

Tuition//Transfer Agreements
 Cindy Hedrick 501-682-4258

Twenty-First 21st- Century Community Learning Centers (Before-School and After-School Programs)
 Reginald Wilson 501-682-1059

U

U. S. Senate Youth Program
 Maggie Herrick 501- 682-5303

V

Vending Contracts
 Bobbie Davis 501-682-1297

W

Waivers, Teacher Retirement Earnings Limitations
 Bobbie Davis 501- 682-1297

Website (Department Site)
 Julie Johnson Thompson ... 501- 683-4788

Z

Zoned Elections
 Scott Smith 501- 682-4227

Zoning
 Scott Smith 501- 682-4227

**OTHER EDUCATION AGENCIES AND
EDUCATION COOPERATIVES**

STATE EDUCATION AFFILIATES

Arkansas Educational Television Network
350 South Donaghey, Conway, AR 72034
501-682-2386

Allen Weatherly, Executive Director	501-682-4183
Tony Brooks, Deputy Director	501-682-4119
Donna Smith, Director of Finance & Administration	501-682-4117
Gary Schultz, Director of Engineering	501-682-4187
Kathy Atkinson, Director of Programming	501-682-4136
Carole Adornetto, Director of Production	501-682-4124
Robert Bland, Director of Operations	501-682-4106
Ron Johnson, Director of Communications	501-682-4151
Kevin Lewis, Director of Information Technology	501-682-4126
Mike McCullars, Director of Research	501-682-4153
Kathleen Stafford, Director of Learning Services	501-682-4182
Teresa Fason, Human Resources Supervisor	501-682-4184
Gerard Newsom, Coordinator, Post-Secondary Services	501-682-4105
Carolyn Prince, Coordinator, Program Services	501-682-4144
Earl Robinson, Coordinator, ITV Productions	501-682-4128
Stephanie Lewis, Multi-Media Training Specialist	501-682-4186
Mary Lachowsky, Ready To Learn Coordinator	501-682-4193

Arkansas School for the Blind
2600 West Markham, P.O. Box 668, Little Rock, AR 72203

Jim Hill, Superintendent	501-296-1810
Sharon Berry, Special Education Supervisor, Secondary/Elementary Principal	501-296-1810
Jim Adams, Director, Educational Services for the Visually Impaired	501-296-1815

Arkansas School for the Deaf
2400 West Markham, P.O. Box 3811, Little Rock, AR 72203

Marcella Dalla Rosa, Interim Superintendent	501-324-9506
Gillis Ward, Coordinator Educational Services for the Hearing Impaired	(Voice/TTY) 501-324-9522
Linda Crumpler, Early Intervention Director Parent/Infant Program	(Voice/TTY) 501-324-9541

Arkansas State Library
One Capitol Mall, Little Rock, AR 72201

Jack Mulkey, State Librarian	501-682-1526
Carolyn Ashcraft, Associate Director Library Services and Development	501-682-2159
_____, Deputy Director, Information Resources	501-682-2550
Kathryn Smith, Deputy Director, Administration	501-682-1527

DEPARTMENT OF WORKFORCE EDUCATION

Three Capitol Mall
Little Rock, AR 72201-1083
FAX: 501-682-1509

John Wyvill, Director Room 200 501-682-1500

Communications

Mari Serebrov, Program Manager Room 201 501-682-1701

Organizational Development

Deborah Germany, Program Manager Room 207 501-682-1699

FINANCE

Charles Brown, Chief Financial Officer Room 109 501-682-1848

Federal Surplus Property
8700 Remount Road
North Little Rock, AR 72118

James H. Smith, Jr., Manager 501-835-3111

Human Resources

Marie Langston, Program Manager Room 209 501-682-1808

CAREER AND TECHNICAL EDUCATION

John Davidson, Deputy Director Room 406 501-682-1040

Accountability and Funding

Mary Ellen Koettel, Program Manager Room 402 501-682-1528

Occupational Programs:

Agriculture Science and Technology

Marion Fletcher, Program Manager Room 501 501-682-2561

Business/Marketing Technology

Sandra Porter, Program Manager Room 502 501-682-1768

Family and Consumer Sciences Education

Suellen Ward, Program Manager Room 408 501-682-1115

Technical and Professional Education

Dick Burchett, Program Manager Room 505 501-682-1271

The Centers for Quality, Teaching, and Learning

_____, State Manager Room 504 501-371-2848

Support Programs:

Apprenticeship and Applied Sciences

Don Havens, Program Manager Room 506 501-682-1360

Assessment and Curriculum

Karen Chisholm, Program Manager Room 402.1 501-682-1042

Career Guidance, Exploration, and Preparation

Christine Nichols, Program Manager Room 409 501-682-1616

Family and Consumer Sciences Education

Suellen Ward, Program Manager Room 408 501-682-1115

School Improvement

Tanny Harper, Program Manager Room 403.1 501-682-1535

Support for Special Populations

_____, Program Manager Room 402.2 501-682-1800

ADULT EDUCATION

George French, Deputy Director Room 303 501-682-1970

GED

Janice Hanlon, Program Manager Room 305 501-682-1980

WORKFORCE TRAINING

Lee Griffith, Associate Director Room 308 501-682-1505

**Governor's Dislocated Worker Task Force
2020 West Third Street, Suite 220
Little Rock, AR 72205**

Joe Moore, Program Manager 501-324-9463

**Veterans Approving Agency
2020 West Third Street, Suite 301
Little Rock, AR 72205**

Emil Mackey, Program Support Manager 501-324-9473

**Arkansas Rehabilitation Services
1616 Brookwood Drive
Little Rock, AR 72202
Fax: (501) 296-1141**

_____, Commissioner 501-296-1616

ARKANSAS DEPARTMENT OF HIGHER EDUCATION

114 East Capitol Avenue, Little Rock, AR 72201-3818
501-371-2000

Linda Beene	Director	501-371-2030
Steve Floyd	Deputy Director	501-371-2031
Stanley Williams	Senior Associate Director of Finance	501-371-2026
Karen Wheeler	Associate Director of Academic Affairs	501-371-2023
Ron Harrell	Assistant Director of Planning and Accountability	501-371-2066
Melissa Goff	Financial Aid Manager	501-371-2055
Vikki Moore	Agency Fiscal Manager	501-371-2029
Julie Phillips	Personnel Manager	501-371-2037
Robin Henson	Communications Manager	501-683-2078
Rebekah Lee	Coordinator of Research and Policy Development	501-371-2015
Christina Miller	Coordinator of Administration	501-371-2013
Cynthia Moten	Coordinator for Academic Programs	501-371-2016
Moneica West	Coordinator for Federal Programs	501-371-2018
Shelia Mauppin	Coordinator for Federal Programs	501-683-2079
Lillian Williams	Youth Opportunities Unlimited YOU- Coordinator	501-371-2038
Jeanne Jones	Coordinator for Institutional Certification	501-371-2065
Suzanne Mitchell	Teacher Quality Enhancement Project Director	501-371-2062
Jean Harville	Network Administrator	501-371-2041

**ARKANSAS DIVISION OF PUBLIC SCHOOL ACADEMIC FACILITIES
AND TRANSPORTATION**

**501 Woodlane, Suite 600, Little Rock, AR 72201
501-682-4261
(Fax) 501-683-1200**

Dave Floyd	Director	501-682-4261
Dr. Chuck Stein	Assistant Director	501-683-4297
Ed Eason	Fiscal Manager	501-683-1286
Aliza Jones	Area Project Manager	501-371-1571
Brett Kingrey	Area Project Manager	501-371-1572
Chad Davidson	Area Project Manager	501-683-1193
Drew Coppock	Area Project Manager	501-371-1522
Terry Granderson	Area Project Manager	501-683-1224
Randy Fischer	Project Director (Sub-consultant)	501-683-1195
Tena Katchur	Administrative Assistant	501-683-1195
Terry Mikolajczak	Administrative Assistant	501-682-4261
Transportation		
Mike Simmons	Program Manager	501-682-4497
Theresa Chong	Administrative Assistant	501-682-4264

EDUCATION SERVICE COOPERATIVES

Arch Ford Education Service Cooperative

Phillip Young, Director
Carolyn Doyel, Teacher Center Coordinator
101 Bulldog Drive, Plumerville, AR 72127
Telephone: 501-354-2269
Fax: 501-354-0167

Arkansas River Education Cooperative

Carolyn McCoy, Director
Jeanne Huddle, Asst. Dir./Teacher Center Coordinator
912 West Sixth Avenue, Pine Bluff, AR 71601
Telephone: 870-534-6129
Fax: 870-534-2847

Crowley's Ridge Education Cooperative

Jim Parrish, Director
Lawrence Sanders, Teacher Center Coordinator
1606 Pine Grove Lane, Harrisburg, AR 72432
Telephone: 870-578-5426
Fax: 870-578-5896

Dawson Education Service Cooperative

R. D. Saunders, Director
Becky Jester, Asst. Dir./Teacher Center Coordinator
711 Clinton Street, Suite 201, Arkadelphia, AR 71923
Telephone: 870-246-3077
Fax: 870-246-5892

DeQueen/Mena Education Cooperative

J. Frank Scott, Director
Elaine Cowling, Asst. Dir./Teacher Center Coordinator
P. O. Box 110, Gillham, AR 71841
Telephone: 870-386-2251
Fax: 870-386-7731

Great Rivers Education Service Cooperative

Suzann McCommon, Director
Patty Smith, Asst. Dir./Teacher Center Coordinator
P. O. Box 2837, West Helena, AR 72390
Telephone: 870-338-6461
Fax: 870-338-7905

Northcentral Arkansas Education Service Center

Dennis Martin, Director
Pam Brooks, Teacher Center Coordinator
P. O. Box 739, Melbourne, AR 72556
Telephone: 870-368-7955
Fax: 870-368-4920

Northeast Arkansas Education Cooperative

Harrell Austin, Director
Donna Harris, Asst. Dir./Teacher Center Coordinator
211 W. Hickory, Walnut Ridge, AR 72476
Telephone: 870-886-7717
Fax: 870-886-7719

Northwest Arkansas Education Service Cooperative

Burton Elliott, Director
Linda McLeod, Teacher Center Coordinator
4 North Double Springs Road, Farmington, AR 72730
Telephone: 479-267-7450
Fax: 479-267-7456

Ozarks Unlimited Resource Cooperative

Rick Nance, Director
Laretta Moore, Teacher Center Coordinator
525 Old Bellefonte Road, Harrison, AR 72601
Telephone: 870-743-9100
Fax: 870-743-9099

South Central Service Cooperative

Marsha Daniels, Director
Sonya Launius, Teacher Center Coordinator
400 Maul Road, Camden, AR 71701
Telephone: 870-836-2213
Fax: 870-836-5347

Southeast Arkansas Education Service Cooperative

Bruce Terry, Director
Karen Eoff, Asst. Dir./Teacher Center Coordinator
1022 Scogin Drive, Monticello, AR 71655
Telephone: 870-367-6848
Fax: 870-367-9877

Southwest Arkansas Education Service Cooperative

Anthony Gadberry, Director
Lindy Franks, Teacher Center Coordinator
500 South Spruce, Hope, AR 71801
Telephone: 870-777-3076
Fax: 870-777-5793

Western Arkansas Cooperative

Guy Fenter, Director
Pat Yick, Teacher Center Coordinator
3010 E. Highway 22, Suite A, Branch, AR 72928
Telephone: 479-965-2191
Fax: 479-965-2723

Wilbur D. Mills Education Service Cooperative

Rodger Harlan, Director
Shirley Hooks, Asst. Dir./Teacher Center Coordinator
P. O. Box 850, Beebe, AR 72012
Telephone: 501-882-5467
Fax: 501-882-2155

MIGRANT EDUCATION OPERATING AGENCIES

Northeast Arkansas Migrant Education Cooperative

Beth McCarty, Director
103 W. Park Avenue
Bald Knob, AR 72010
501-724-6227

Southwest Arkansas Migrant Education Cooperative

Janice Penney, Director
205 Smith Road, Suite B
Hope, AR 71801
870-777-3743

Southeast Arkansas Migrant Education Cooperative

Sue Spainhouer, Director
1110 S. Lakeshore Drive
Lake Village, AR 71653
Telephone: 870-265-3883
Fax: 870-265-7307

Western Arkansas Migrant Education Cooperative

Cindy Cole, Director
3010 East Highway 22, Suite A
Branch, AR 72728
479-965-2191

OTHER EDUCATION COOPERATIVES

Boston Mountain Educational Cooperative

Doyle Baker, Director
P.O. Drawer 419
West Fork, AR 72774
479-839-3030

CENTERS FOR MATHEMATICS AND SCIENCE EDUCATION

Arkansas State University-East Arkansas Community College

NEA Delta Institute Math/Science

Dr. Cynthia Miller, Director
Department of Teacher Education/
Center for Excellence in Education
P.O. Box 3891
State University, AR 72467
870-972-3059 or 870-680-8016
Fax: 870-910-8215
Email: camiller@astate.edu

Arkansas State University NEA Rural Institute Math/Science

Jannie Trautwein, Director
Center for Excellence in Education
P.O. Box 3891
State University, AR 72467-3891
870-972-3059 or 870-680-8100
Fax: 870-910-8215
Email: jhoffman@astate.edu

Arkansas Tech University Math and Science Institute

Steve Zimmer, Director
1507 N. Boulder Avenue
Russellville, AR 72801
479-964-0825
Fax: 479-964-0542
Email: steve.zimmer@mail.atu.edu

Harding University Center for Mathematics and Science Education

Dr. Tony Finley, Director
Box 12254
Searcy, AR 72149
501-279-4242 or 501-279-4167
Fax: 501-279-4506
Email: tfinley@harding.edu

Henderson State University South Arkansas Mathematics and Science Center

Debbie Hill, Director
Box 7663
1100 Henderson Street
Arkadelphia, AR 71999
870-230-5417
Fax: 870-230-5099
Email: hilld@hsu.edu

Southern Arkansas University Center for Teaching Excellence in Math and Science

Dr. Joe Winstead, Director
P.O. Box 9397
Magnolia, AR 71754
870-235-4290
Fax: 870-235-4936
Email: jewinstead@saumag.edu

University of Arkansas Center for Math and Science Education

Lynne H. Hehr, Director
356 N. West Avenue, #202
Fayetteville, AR 72701
479-575-3875
Fax: 479-575-5680
Email: lhehr@uark.edu

University of Arkansas at Fort Smith Math and Science Education Partnership

Sherry Lane, Director
Echols 110
5210 Grand Avenue/Box 3649
Fort Smith, AR 72913
479-788-7257
Fax: 479-788-7914
Email: slane@uafortsmith.edu

**University of Arkansas at Little Rock
Math and Science Education Partnership**

Dr. Pam Warrick, Director
College of Education
Dickinson Hall 306
2801 South University
Little Rock, AR 72204
501-569-3418
Fax: 501-569-8242
Email: plwarrick@ualr.edu

Dr. Wendi Williams, Co-Director
Department of Earth Sciences
2801 South University
Little Rock, AR 72204
501-569-3542
Fax: 501-569-3271
Email: wjwilliams@ualr.edu

**University of Arkansas at Monticello
Center for Math and Science**

Dr. Jim Edson, Director
University of Arkansas at Monticello
397 University Drive
P.O. Box 3480
Monticello, AR 71656
870-460-1966
Fax: 870-460-1164
Email: edson@uamont.edu

Mr. Lowell F. Lynde, Jr., Associate Director
397 University Drive
P.O. Box 3480
Monticello, AR 71656
870-460-1816
Fax: 870-460-1316
Email: lynde@uamont.edu

**University of Arkansas at Pine Bluff
Center for Math/Science**

Dr. William Willingham, Director
Dr. Shelton Fitzpatrick, Assoc. Director
UAPB Research & Programs
Mail Slot 4978
1200 North University
Pine Bluff, AR 71601
870-575-8051 or 870-575-8843
Fax: 870-575-4672 or 870-575-8852
Email: fitzpatric_p@uapb.edu

**University of Central Arkansas
Arkansas Center for Mathematics and Science
Education**

Dr. Linda Griffith, Director
201 Donaghey Avenue, Main 212
Conway, AR 72035
501-450-5663 or 501-450-5667
Fax: 501-450-5009
Email: lindag@mail.uca.edu

Belinda Robertson, Co-Director
201 Donaghey Avenue, Main 212
Conway, AR 72035
501-450-3621
belindar@usa.edu

ELEMENTARY MATHEMATICS SPECIALISTS

Pam Allen

Wilbur D. Mills Education Service Cooperative
P.O. Box 850
Beebe, AR 72012
501-882-8615
Fax: 501-882-5631
Email: pallen@wilbur.k12.ar.us

Gena Anderson

Western Arkansas Education Service Cooperative
3010 East Highway 22, Suite A
Branch, AR 72928
479-965-2191
Fax: 479-965-2723
Email: ganderson@arkedu.k12.ar.us

Cheryl Caldwell

Arkansas River Education Service Cooperative
912 West 6th
Pine Bluff, AR 71601
870-534-6129
Fax: 870-534-2847
Email: caldwellc@aresc.arsc.k12.ar.us

Heather Carter

Southeast Arkansas Education Service Cooperative
1022 Scogin Drive
Monticello, AR 71655
870-367-4879
Fax: 870-367-9877
Email: h.carter@se2.k12.ar.us

Debbie Cearley

South Central Education Service Cooperative
400 Maul Road
Camden, AR 71701
870-836-2213
Fax: 870-836-5347
Email: cearleyd@gumbo.scsc.k12.ar.us

Tracey Cook

Northcentral Ark. Education Service Cooperative
P.O. Box 739
Melbourne, AR 72556
870-368-7955
Fax: 870-368-4920
Email: traceyc@naesc.ncsc.k12.ar.us

Chris Davis

Crowley's Ridge Education Service Cooperative
1606 Pine Grove Lane
Harrisburg, AR 72432
870-578-5426
Fax: 870-578-5896
Email: cdavis@arkedu.k12.ar.us

Shane Flud

Ozarks Unlimited Resource Cooperative
525 Old Bellefonte Rd.
Harrison, AR 72601
870-743-9100
Fax: 870-743-9099
Email: sflud@arkedu.k12.ar.us

Linda Jaslow

Northwest Arkansas Education Service Cooperative
409 N. Thompson
Springdale, AR 72764
479-756-2803
Fax: 479-756-0782

Tonia McMillan

Dawson Education Service Cooperative
711 Clinton Street, Suite 201
Arkadelphia, AR 71923
870-246-3077
Fax: 870-246-5892
Email: toniam@dawson.dsc.k12.ar.us

Angela Murphy

Southwest Arkansas Education Service Cooperative
500 South Spruce
Hope, AR 71801
870-777-3076
Fax: 870-777-5793
Email: amurphy@et.swsc.k12.ar.us

Jody Pearce

De Queen/Mena Education Service Cooperative
305 S. Hornberg Road, P.O. Box 110
Gillham, AR 71841
870-386-2251
Fax: 870-386-7731
Email: pearcej@dmec1.dmsc.k12.ar.us

C. Neely Reynolds

UALR Mathematics & Science Partnership
c/o Department of Teacher Education
University of Arkansas at Little Rock
2801 S. University
Little Rock, AR 72204-1099
501-569-8062
Fax: 501-569-8242
Email: cnreynolds@ualr.edu

Bonnie Robb

Northeast Arkansas Education Service Cooperative
211 West Hickory
Walnut Ridge, AR 72476
870-886-7717
Fax: 870-886-7719
Email: brobb@odin.nesc.k12.ar.us

Cindy Roberts

Great Rivers Education Service Cooperative
P.O. Box 2837
West Helena, AR 72390
870-338-6461
Fax: 870-338-7905
Email: croberts@griver.grsc.k12.ar.us

Nancy Via

Arch Ford Education Service Cooperative
101 Bulldog Drive
Plumerville, AR 72127
501-354-2269 x 1050
Fax: 501-354-0167
Email: nancyv@af.afsc.k12.ar.us

ELEMENTARY SCIENCE SPECIALISTS

Debby Rogers

Northeast Arkansas Rural Institute for Math and Science
Arkansas State University
P. O. Box 3891
State University, AR 72467
870-972-3059
Fax: 870-972-3559
Email: drogers@astate.edu

Cindy Cardwell

Center for Mathematics and Science Education
University of Arkansas
346 N. West Avenue, #202
Fayetteville, AR 72701
479-575-3875
Fax: 479-575-5680
Email: ccardwe@uark.edu

Jim Edson

Center for Math and Science
University of Arkansas at Monticello
397 University Place
P. O. Box 3480
Monticello, AR 71656
870-460-1966
Fax: 870-460-1316
Email: edson@uamont.edu

Linda Kellim

Northeast Arkansas Delta Institute for Math & Science
Arkansas State University/East Arkansas
Community College
P. O. Box 3891
State University, AR 72467
870-761-4511
Fax: 870-972-3559
Email: lkellim@astate.edu

Barbara Griffith

Arkansas Center for Mathematics and Science Education
University of Central Arkansas
201 Donaghey Ave., Main 212
Conway, AR 72035
501-450-5868
Fax: 501-450-3426
Email: barbarag@uca.edu

Keith Harris

Math and Science Education Partnership
University of Arkansas at Little Rock
College of Education
2801 South University Avenue
Little Rock, AR 72201
501-683-7259
Fax: 501-569-8242
Email: krharris@ualr.edu

Kelsie Turley

Center for Mathematics and Science Education
Harding University
Box 12254
Searcy, AR 72149
501-279-5854
Fax: 501-279-4506
Email: kturley@harding.edu

Karron Watts

Math and Science Institute
Arkansas Tech University
1507 North Boulder Avenue, Room 113C Tomlinson
Russellville, AR 72801
479-964-3286
Fax: 479-964-0542
Email: Karron.Watts@atu.edu

Stephanie Almond

Minority Center for Excellence in Math & Science
University of Arkansas at Pine Bluff
Box 4978, 1200 N. University Drive
Pine Bluff, AR 71601
870-575-8074
Fax: 870-575-4696
Email: stephanie_almond@yahoo.com

Lisa Anderson

Center for Teaching Excellence in Math and Science
Southern Arkansas University
Box 9323
Magnolia, AR 71754
870-235-4286
Fax: 870-235-5005
Email: lkanderson@saumag.edu

Betty Ramsey

Southern Arkansas Mathematics and Science Center
Henderson State University
HSU Box 7663, 1100 Henderson St.
Arkadelphia, AR 71999
870-230-5570
Fax: 870-2305099
Email: ramseyb@hsu.edu

Dr. Curtis Varnell

Mathematics and Science Education Partnership
University of Arkansas at Fort Smith
Echols 118A
5210 Grand Avenue/Box 3549
Fort Smith, AR 72913
479-788-7257
Fax: 479-788-7912
Email: cvarnell@uafortsmith.edu

SECONDARY MATHEMATICS SPECIALISTS

Mandy Bain

Center for Math/Science Education
University of Arkansas
346 N. West Avenue, #202
Fayetteville, AR 72701
479-575-3875
Fax: 479-575-5680
Email: cbain@uark.edu

Wallece Brewer

Northeast Ark. Rural Institute for Math & Science
Arkansas State University
P.O. Box 3891
State University, AR 72467
870-680-8015
Fax: 870-910-8215 or 870-910-8045
Email: wbrewer@astate.edu

Sheryl Cox

Math and Science Institute
Arkansas Tech University
Math and Science Institute
113B Tomlinson
Russellville, AR 72801
479-964-0543
Fax: 479-964-0542
Email: sheryl.cox@atu.edu

Deanna Duncan

Center for Math and Science
University of Arkansas at Monticello
106 University Place
P.O. Box 3608
Monticello, AR 71656
870-460-1237 x 3107
Fax: 870-460-1563
Email: duncand@uamont.edu

Charlotte Ester

Minority Center of Excellence in Math & Science
University of Arkansas at Pine Bluff
Box 4978
1200 N. University Drive
Pine Bluff, AR 71601
870-575-7115, x 8753
Fax: 870-543-8055 Work Fax
Email: ester_c@uapb.edu

Lynne Roberts Nielsen

Center for Teaching Excellence in Math and Science
Southern Arkansas University
Box 9323
Magnolia, AR 71754
870-235-4291
Fax: 870-235-5005
Email: LSRoberts@saumag.edu

Bradley Roberts

Arkansas Center for Mathematics and Science
Education
University of Central Arkansas
201 Donaghey Avenue
Conway, AR 72035
501-450-5670
Fax: 501-450-5009
Email: bradleyr@uca.edu.

Ron Smith

Center for Math & Science Education
Harding University
Box 12254
Searcy, AR 72149
501-279-4621
Fax: 501-279-4051
Email: rgsmith@harding.edu

TBA

Northeast Ark. Delta Institute for Math & Science
Arkansas State University
P. O. Box 184
State University, AR 72467
870-897-5124
Fax: 870-910-8215

Deborah Roberts

South Arkansas Mathematics and Science Center
Henderson State University
HSU Box 7663
1100 Henderson Street
Arkadelphia, AR 71999
870-230-5417
Fax: 870-230-5099
Email: robertd@hsu.edu

**EDUCATION-RELATED ORGANIZATIONS AND
PRIVATE SPECIAL EDUCATION SERVICE AGENCIES**

EDUCATION RELATED GROUPS AND ASSOCIATIONS

Arkansans for Gifted & Talented Education

Dr. Marcia B. Imbeau, President
Box 250754, Hillcrest Station
Little Rock, AR 72225
479-575-3548

Arkansas Activities Association

Jimmy Coats, Executive Director
Dr. Mike McSpadden, President
3920 Richards Road
North Little Rock, AR 72117
501-955-2500

Arkansas Art Educators

Bonnie Black, President
54 Maryton Park Cove
Little Rock, AR 72204
501-569-3146

Arkansas Association for Assessment in Counseling

Rellia Dillinger, President
13121 Morrison Rd.
Little Rock, AR 72212
501-771-8034

Arkansas Association for Counselor Education and Supervision

Victor Werner, President
Family Service Agency
628 W. Broadway, Suite 300
North Little Rock, AR 72114
501-372-4242

Arkansas Association for Multicultural Counseling & Development

Mary May, President
Beyrl Henry School
2000 S. Main
Hope, AR 71801
870-777-6222

Arkansas Association for Specialists in Group Work

Sandra Rowe, President
701 Emory Street
Hot Springs, AR 71913
501-624-5286

Arkansas Association for Supervision and Curriculum Development

Dr. Mary B. Gunter, Executive Director
P. O. Box 521
Russellville, AR 72801
479-968-0374

Arkansas Association of Curriculum & Instruction Administrators

Dr. Tom Kimbrell, Executive Director
Ann York, President
815 Bishop
Little Rock, AR 72202
501-372-1691

Arkansas Association of Educational Administrators

Dr. Tom Kimbrell, Executive Director
Marilyn Johnson, President
815 Bishop
Little Rock, AR 72202
501-372-1691

Arkansas Association of Educational Office Professionals

Ann Borengasser, President
4017 South S Street
Fort Smith, AR 72903
479-783-2032

Arkansas Association of Elementary School Principals

Dr. Tom Kimbrall, Executive Director
Sherrie Bayles, President
815 Bishop
Little Rock, AR 72202
501-372-1691

Arkansas Association of Gifted Education Administrators

Dr. Tom Kimbrell, Executive Director
Mable Donaldson, President
815 Bishop
Little Rock, AR 72202
501-372-1691

Arkansas Association of Middle Level Administrators

Dr. Tom Kimbrell, Executive Director
Ann Blaylock, President
815 Bishop
Little Rock, AR 72202
501-372-1691

Arkansas Association of Middle Level Education

Charles Green, Executive Director
Rhonda Gentry, President
P. O. Box 2120
Little Rock, AR 72203-2120
501-490-1825

Arkansas Association of School Administrators

Dr. Tom Kimbrell, Executive Director
Dr. Kay Johnson, President
815 Bishop
Little Rock, AR 72202
501-372-1691

Arkansas Association of School Business Officials

Dr. Tom Kimbrell, Executive Director
Dr. Greg Murry, President
815 Bishop
Little Rock, AR 72202
501-372-1691

Arkansas Association of School Personnel Administrators

Dr. Tom Kimbrell, Executive Director
Beverly Williams, President
815 Bishop
Little Rock, AR 72202
501-372-1691

Arkansas Association of Secondary School Principals

Ed Love, Executive Director
Kennedy Simmons, President
815 Bishop
Little Rock, AR 72202
501-372-1691

Arkansas Association of Special Education Administrators

Dr. Tom Kimbrell, Executive Director
Sandra Wortham, President
815 Bishop
Little Rock, AR 72202
501-372-1691

Arkansas College Counselors Association

Patricia Glascock, President
Arkansas State University
P. O. Box 795
State University, AR 72467
870-972-2318

Arkansas Council of Teachers of English & Language Arts

Linda Arnold, President
14 Roberts Drive
Mayflower, AR 72106
501-450-3488

Arkansas Council of Teachers of Mathematics

Jeanie McGehee, President
University of Central Arkansas
Box 4912
201 Donaghey Avenue
Conway, AR 72035
501-450-3425

Arkansas Council on Economic Education

Sue Owens, Executive Director
Mark Murphy, Chairman
Janice Warren, President
P.O. Box 3447
Little Rock, AR 72203
501-682-4230

Arkansas Counseling Association

Linda Storm, President
408 Case Street
Heber Springs, AR 72543
501-362-8019

R. Blair Olson, Executive Secretary

1421 Wilson
Arkadelphia, AR 71923
870-246-7222

Arkansas Education Association

Rich Nagel, Executive Director
Sid Johnson, President
1500 West Fourth Street
Little Rock, AR 72201
501-375-4611

Arkansas Foreign Language Teachers Association

Barbara Stafford, Executive Secretary
Catherine Mince, President
4600 Glen Valley Drive
Little Rock, AR 72223
501-868-8190

Arkansas Geographic Alliance

Jerry Hanson, Co-Coordinator
Brooks Green, Co-Coordinator
2801 S. University, Stabler Hall, Room 603H
Little Rock, AR 72204
501-569-8730

Arkansas Mental Health Counselors Association

Joe Young, Executive Director
200A West Center Street
Fayetteville, AR 72701
479-521-9902

Arkansas North Central Association

Emma Bass, Director
P. O. Box 719
State University, AR 72467
870-972-2020
Toll Free: 1-888-560-9622

Arkansas Reading Association

Martha Shirrell, Executive Secretary
Tanna Clark, State Coordinator
13 Cascades Drive
Little Rock, AR 72212
501-228-0807

Arkansas Rural Education Association

Jimmy Cunningham
P. O. Box 190
Plainview, AR 72857
479-272-4241

Arkansas School Boards Association

Dan Farley, Executive Director
Jack Gardner, President
808 Dr. Martin Luther King Drive
Little Rock, AR 72202
501-372-1415

Arkansas School Counseling Association

Alicia Donner, President
Nettleton Central Elementary
2305 Promise Lane
Jonesboro, AR 72401
870-910-7830

Arkansas School Plant Management Association

Herbert Bradley, Director
935 Scogin Drive
Monticello, AR 71655
870-367-4000

Arkansas School Psychology Association

Rita Lynn Jones, President
Crowley's Ridge Education Cooperative
1606 Pine Grove Lane
Harrisburg, AR 72432

Arkansas School Study Council

Martin Schoppmeyer, Executive Secretary
2950 Sheryl Avenue
Fayetteville, AR 72703
479-442-8464

Arkansas Science Teachers Association

Kathy Prophet, President
1909 South 13th Street
Rogers, AR 72758-6309
479-636-9315

Arkansas State Board of Private Career Education

Brenda Germann, Director
612 South Summit, Suite 102
Little Rock, AR 72201
501-683-8000

Arkansas State Teachers Association

Jody Parsons, State Director
P. O. Box 5143
Bella Vista, AR 72714
479-876-2021
Toll Free: 1-877-742-2782

Arkansas Teacher Retirement System

David Malone, Executive Director
1400 West Third
Little Rock, AR 72201
501-682-1517

Arkansas Vocational Guidance Association

Mary Roberts, President
Wilbur Mills Education Service Cooperative
P. O. Box 850
Beebe, AR 72012
501-882-6745

**Pygmalion Commission on Nontraditional
Education**

Judge Gary Isbell, Chair
301 E. 6th Street, Suite 154
Mountain Home, AR 72653
870-425-8625

Ann Burns Smith, Secretary
1515 South Main Street
Jonesboro, AR 72401
870-932-3396

Teachers of Arkansas Studies Council

Georganne Sisco, President
Old State House Museum
300 W. Markham
Little Rock, AR 72201
501-324-8641

PRIVATE SPECIAL EDUCATION SERVICE AGENCIES

The following is a list of agencies that made application to offer approved special education services for the 2005-2006 school year. As program applications are approved, the name of the facility will be posted on the Arkansas Department of Education's Special Education Website.

DAY TREATMENT PROGRAMS

Centers for Youth and Families Day Treatment

Judye Ebanks
921 Parker
North Little Rock, AR 72114
501-374-3686

Millcreek of Arkansas

Vickie Wilkerson
P. O. Box 727
Fordyce, AR 71742
870-352-8203

Ozark Guidance Day Treatment

Dr. John Ryan
P. O. Box 6430
Springdale, AR 72766
479-750-2020

The Pointe Day Treatment

Nancy Johnson
11501 Financial Centre Parkway
Little Rock, AR 72211
501-223-3322

Rivendell Day Schools-Benton

Matt Binford
100 Rivendell Drive
Benton, AR 72015
501-316-1255

Rivendell Day Schools-Little Rock

Matt Binford
100 Rivendell Drive
2801 Lee Avenue
Little Rock, AR 72205

Youth Home Day Treatment

Ann Greiman
20400 Colonel Glenn Road
Little Rock, AR 72210
501-821-5500

Methodist Family Health - Little Rock

Elizabeth Sadler
2002 Filmore
Little Rock, AR 72204
501-614-8437

RESIDENTIAL PROGRAMS

Arkansas Easter Seals

Carol Kerr
3920 Woodland Heights Road
Little Rock, AR 72212
501-227-3600

Arkansas Pediatric Facility

Laura Sink
P. O. Box 6388
North Little Rock, AR 72124
501-945-3177

Arkansas State Adolescent Hospital

David Theis
4313 West Markham
Little Rock, AR 72202
501-686-9495

Pinnacle Pointe Hospital

Nancy Johnson
11501 Financial Centre Parkway
Little Rock, AR 72211
501-223-3322

The Bridge Way Hospital

Kristin Gray
#21 Bridge Way Road
North Little Rock, AR 72113
501-771-1500

Brownwood Life Center

Greg Keller
2121 Towson Avenue
Fort Smith, AR 72901
479-785-2273

Centers for Youth and Families Adolescent Residential

Dr. Luci Jackson
P. O. Box 251970
Little Rock, AR 72225-1970
501-666-8686

Centers for Youth and Families Children's Residential

Dr. Luci Jackson
P. O. Box 251970
Little Rock, AR 72225-1970
501-666-8686

Deborah Dunston Treatment Facility

Betsy Butler
P. O. Box 1180
Mount Ida, AR 71957
870-867-2266

Horizon

Dr. Rob Covington
3113 South 70th Street
Fort Smith, AR 72903
479-478-6664

Living Hope

Tonya Gibson
801 Arkansas Blvd.
Texarkana, AR 71854
870-774-4673

Millcreek of Arkansas

Vicki Wilkerson
P. O. Box 727
Fordyce, AR 71742
870-352-8203

Millcreek of Arkansas - Psychiatric

Vicki Wilkerson
P. O. Box 727
Fordyce, AR 71742
870-352-8203

Ozark Guidance

Dr., John Ryan
P. O. Box 6430
Springdale, AR 72765
479-750-2020

Piney Ridge

Trish Marshall
4253 Crossover Road
Fayetteville, AR 72703
479-521-5731

Rivendell

Matt Binford
100 Rivendell Drive
Benton, AR 72015
501-316-1255

St. Bernard's Behavioral Health

Debbie Irvin
2712 East Johnson Avenue
Jonesboro, AR 72401
870-932-2800

Timber Ridge Ranch Neuro-Rehabilitation Center

Mary Lewis
15000 Highway 298
Benton, AR 72015
501-594-5211

United Methodist Children's Home at Little Rock

Elizabeth Sadler
2002 Filmore
Little Rock, AR 72214
501-614-8437

United Methodist Family Health at Maumelle

Elizabeth Sadler
2002 Filmore
Little Rock, AR 72204
501-614-8437

Vista Health
David Kelley
P. O. Box 17000
Barling, AR 72925
479-494-5700

Vista Health
Trish Marshall
4253 Crossover Road
Fayetteville, AR 72703
479-521-5713

Youth Bridge
Scott Linebaugh
4171 Crossover Road
Fayetteville, AR 72703
479-521-1532

Youth Home Residential
Ann Greiman
20400 Colonel Glenn Road
Little Rock, AR 72210
501-821-5500

SCHOOL-AGE PROGRAMS DDS-

Community School of Cleburne County
Terri Renner
817 Highway 110 East
Heber Springs, AR 72543
501-362-0943

Community School
Jean Pankey
295 Mockingbird Street
Batesville, AR 72501
870-698-1529

First Step at Hot Springs
Pam Bland
P. O. Box 2440
Hot Springs, AR 71914
501-624-6468

First Step at Malvern
Pam Bland
P. O. Box 2440
Hot Springs, AR 71914
501-624-6468

Franklin County Learning Center
Diane Walls
P. O. Box 329
Ozark, AR 72949
479-667-3552

Jenkins Memorial Center
Thomas Eubanks
2410 Rike Drive
Pine Bluff, AR 71603
870-534-2035

Jodie Partridge
Betty Harris
P. O. Box 643
Dumas, AR 71639
870-382-4374

Miss Polly's Learning Center
Connie Howell
613 North Church Street
Wynne, AR 72396
870-238-2368

Monroe County Human Development Center
Mary Harlin
1116 North New York
Brinkley, AR
870-734-1155

The Learning Center
Barbara Pitcock
2808 Fox Meadow Lane
Jonesboro, AR 72404
870-932-4245

Phillips County Developmental Center
Henrietta Wilson
P. O. Box 3468
West Helena, AR 72390
870-572-3417

Pocahontas Day Service Center
Donita Martin
P. O. Box 425
Pocahontas, AR 72455
870-892-4061

Sunshine School
Mary Lou Dunn
P. O. Box 831
Searcy, AR 72145
501-268-9227

PRE-VOCATIONAL/VOCATIONAL PROGRAMS

Abilities Unlimited of Hot Springs
Steve Hopper
P. O. Box 3420
Hot Springs, AR 71914
501-767-8400

Faulkner County Day School
Ruth Castleberry
P. O. Box 10508
Conway, AR 72033
501-329-8102

Group Living
Jane Lucas
710 Main Street
Arkadelphia, AR 71923
870-246-5849

Lifestyles
Betsy Smith
P. O. Box 1114
Fayetteville, AR 72702
479-521-3581

MARVA Workshop
Teresa Parker
1205 South Arkansas
Russellville, AR 72801
479-968-4420

Rainbow of Challenges
Helen Bearden
P. O. Box 135
Hope, AR 71854
870-777-4571

Progressive Plastic & Packaging
Rachel Hall
P. O. Box 9750
Fayetteville, AR 72703
479-582-2494

Texarkana Resources for the Disabled
S. Ross Parker
P. O. Box 19
Texarkana, AR 71854
870-774-9675

POSTSECONDARY SCHOOLS, COLLEGES AND UNIVERSITIES

POSTSECONDARY SCHOOLS

Arkansas Career Training Institute

Barbara Lewis, Administrator
105 Reserve Avenue
P. O. Box 1358, Hot Springs, AR 71902
501-624-4411
Fax: 501-624-0019

Northwest Technical Institute

Charles Kelley, President
Highway 265 and Ford Avenue
P.O. Box 2000, Springdale, AR 72765
479-751-8824
Fax: 479-751-7780

Crowley's Ridge Technical Institute

Burl Lieblong, President
Interstate 40 at Newcastle Road
P.O. Box 925, Forrest City, AR 72336
870-633-5411
Fax: 870-633-9328

Riverside Vocational Technical School

Joe Kelnhofer, Director
Highway 65 South
P.O. Box 600, Grady, AR 71644
870-479-3871
Fax: 870-479-3922

SECONDARY AREA CENTERS

Area Technical Center

Carmack Sanders, Director
1727 South Main Street
Jonesboro, AR 72401
870-933-5891
Fax: 870-933-5890

DeQueen/Mena Cooperative Technical Ed. Center

Frank Scott, Director
395 S. Hornberg, P. O. Box 110
Gillham, AR 71841
870-386-2251
Fax: 870-386-7731

Area Vocational Technical Center

Jim Franks, Director
Highway 7T, P. O. Box 928
Russellville, AR 72811
479-968-5422
Fax: 479-968-7918

East Arkansas Career Center

John Alderson, Director
1700 New Castle Road
Forrest City, AR 72335-9598
870-633-4480, x 291
Fax: 870-633-7722

ASU Area Career Center

Preston Haynie, Director
103 West Park Street
Bald Knob, AR 72010
Mailing Address: P. O. Box 909, Searcy, AR 72145
501-724-3614
Fax: 501-724-6865

Jefferson Area Vocational Center

Pamela Brown, Director
221 South Beech
Pine Bluff, AR 71601
870-534-1944
Fax: 870-534-1885

Conway Area Career Center

Nick Stroman, Director
2300 Prince Street
Conway, AR 72032
501-450-4888
Fax: 501-450-6658

Metropolitan Career and Technical Center

Carol Green, Director
7701 Scott Hamilton Drive
Little Rock, AR 72209
501-447-1390
Fax: 501-447-1391

Mid-South Community College Technical Center

Callie Dunavin, Director
2000 West Broadway
West Memphis, AR 72301
870-733-6722, x 6840
Fax: 870-733-6799

Monticello Occupational Education Center

Cornelious Branch, Director
741 Scogin Drive
Monticello, AR 71665
870-367-4060
Fax: 870-367-1385

National Park Technology Center

David Hughes, Director
101 College Drive
Hot Springs, AR 71913
501-760-4311
Fax: 501-760-4398

Northark Technical Center

Joe Blair, Director
1515 Pioneer Drive
Harrison, AR 72675
870-391-3513
Fax: 870-391-3190

North Central Career Center

John Gray, Director
330 Oak Street, P. O. Box 187
Leslie, AR 72645
870-447-6111
Fax: 870-447-2872

Ouachita Career Center

Ruben Keisler, Director
1 College Circle
Malvern, AR 72104
501-337-5000, x 1176
Fax: 501-332-4900

Phillips Community College Career and Technical Center

Deborah King, Director
2807 Highway 165 South, Box A
Stuttgart, AR 72160
870-673-4201, x 1813
Fax: 870-673-8166

River Valley Technical Center

Bruce Bryant, Director
1905 Poor Farm Road
Morrilton, AR 72110
501-354-9475
Fax: 501-354-9441

Saline County Career Center

Bret Brown, Director
3201 S. Reynolds Road
Bauxite, AR 72011
501-602-2490 x 201
Fax: 501-602-2421

SAU Tech Career Academy

Terry Starkey, Director
P. O. Box 3499
Camden, AR 71711-1599
870-574-4421
Fax: 870-574-4434

SouthArk Career Center

Jim Hackney, Director
3696 E. Main Road, P. O. Box 7010
El Dorado, AR 71730
870-862-81311 x 410
Fax: 870-864-7180

Southeast Arkansas Community Based Education Center

Audrey Raines, Director
800 North Walnut Street
Warren, AR 71671
870-226-6920
Fax: 870-226-8506

Texarkana Area Vocational Center

Jerry Shipp, Director
3512 Grand Avenue
Texarkana, AR 71854
870-774-7641
Fax: 870-772-3267

Northwest Arkansas Community College Regional Technical Center

Lee Haight, Director
2350 Old Farmington Road
Fayetteville, AR 72701
479-444-3058 x 103
Fax: (479) 444-3017

Western Arkansas Technical Center

Pat Widders, Director
5210 Grand Avenue, P. O. Box 3649
Fort Smith, AR 72913
479-788-7720 x 100
Fax: 479-788-7710

COMMUNITY COLLEGES

Arkansas Northeastern College

Dr. Robert Myers, President
P.O. Box 1109
Blytheville, AR 72315
870-762-1020, x1124

Cossatot Community College of the University of Arkansas

Frank G. Adams, Chancellor
P. O. Box 960
DeQueen, AR 71832
870-584-4471

East Arkansas Community College

Dr. Coy Grace, President
1700 Newcastle Road
Forrest City, AR 72335
870-633-4480

Mid-South Community College

Dr. Glen F. Fenter, President
2000 West Broadway
West Memphis, AR 72301
870-733-6722

National Park Community College

Dr. Tom Spencer, President
101 College Drive
Hot Springs, AR 71913
501-760-4222

North Arkansas College

Dr. Jeff Olson, President
1515 Pioneer Drive
Harrison, AR 72601
870-743-3000

NorthWest Arkansas Community College

Dr. Rebecca Paneitz, President
#1 College Drive
Bentonville, AR 72712
479-636-9222

Ozarka College

Dr. Gayle Cooper, Interim President
218 College Drive
Melbourne, AR 72556
870-368-7371

Phillips Community College of UA

Dr. Steven Murray, Chancellor
P.O. Box 785
Helena, AR 72342
870-338-6474

Rich Mountain Community College

Dr. Janet F. Smith, President
1100 College Drive
Mena, AR 71953
479-394-7622

South Arkansas Community College

Dr. Kathy Matlock, President
300 S. West Ave.
El Dorado, AR 71730
870-862-8131

Southeast Arkansas College

Dr. Phil E. Shirley, President
1900 Hazel Street
Pine Bluff, AR 71603
870-543-5900

University of Ark. Community College at Batesville

Dr. Anthony G. Kinkel, Chancellor
P.O. Box 3350
Batesville, AR 72503
870-612-2002

University of Ark. Community College-Hope

Dr. Charles E. Welch, Chancellor
2500 S. Main
Hope, AR 71802
870-777-5722

University of Ark. Community College at Morrilton

Nathan Crook, Chancellor
One Bruce Street
Morrilton, AR 72110
501-354-2465

PRIVATE INSTITUTIONS

Arkansas Baptist College

Mary R. Jarrett, President
1600 Bishop
Little Rock, AR 72202
501-374-7856

Central Baptist College

Terry Kimbrow, President
1501 College Avenue
Conway, AR 72034
501-329-6872

Crowley's Ridge College

Ken Hoppe, President
100 College Drive
Paragould, AR 72450
870-236-6901

Harding University

Dr. David B. Burks, President
P.O. Box 12256
Searcy, AR 72149-0001
501-279-4000

Hendrix College

Dr. J. Timothy Cloyd, President
1600 Washington Avenue
Conway, AR 72032-3080
501-329-6811

John Brown University

Dr. Charles Pollard, President
2000 West University
Siloam Springs, AR 72761
479-524-9500

Lyon College

Dr. Walter Roettger, President
P.O. Box 2317
Batesville, AR 72503
870-793-9813

Ouachita Baptist University

Dr. Andrew Westmoreland, President
410 Ouachita Street
Arkadelphia, AR 71998
870-245-5000

Philander Smith College

Dr. Walter M. Kimbrough, President
One Trudie Kibbe Reed Drive
Little Rock, AR 72202
501-375-9845

Shorter College

Dr. Cora McHenry, President
604 Locust
North Little Rock, AR 72114
501-374-6305

University of the Ozarks

Dr. Rick D. Niece, President
415 North College
Clarksville, AR 72830-2880
479-979-1242

Williams Baptist College

Dr. Jerol B. Swaim, President
P.O. Box 3578
Walnut Ridge, AR 72476
870-759-4101

TECHNICAL COLLEGES

Black River Technical College

Richard Gaines, President
P.O. Box 468
Pocahontas, AR 72455
(870) 248-4000

Ouachita Technical College

Dr. J. Barry Ballard, President
One College Circle
Malvern, AR 72104
(501) 337-5000

Ozarka College

Douglas W. Rush, President
P.O. Box 10
Melbourne, AR 72556
(870) 368-7371

Pulaski Technical College

Dan F. Bakke, President
3000 W. Scenic Drive
North Little Rock, AR 72118
(501) 812-2200

UNIVERSITIES

Arkansas State University

Dr. Leslie Wyatt, President
Dr. John Beineke, Dean, School of Education
P.O. Box 10
State University, AR 72467
870-972-2100

Arkansas State University-Beebe

Dr. Eugene McKay, Chancellor
P. O. Box 1000
Beebe, AR 72012-1000
501-882-3600

Arkansas State University- Mountain Home Campus

Ed Coulter, Chancellor
1600 South College Street
Mountain Home, AR 72653
870-508-6101

Arkansas State University-Newport Campus

Dr. Larry Williams, Chancellor
7648 Victory Boulevard
Newport, AR 72112
870-512-7851

Arkansas Tech University

Dr. Robert C. Brown, President
Dr. Glenn Sheets, Dean, School of Education
Russellville, AR 72801-2222
479-968-0237

Henderson State University

Dr. Charles Dunn, President
Dr. Kenneth Moore, Dean, Teachers College
1100 Henderson Street
Arkadelphia, AR 71999
870-230-5000

SAU Tech

Dr. Steve Franks, Chancellor
100 Carr Road, P. O. Box 3499
Camden, AR 71711-1599
870-574-4500

Southern Arkansas University

Dr. David Rankin, President
Dr. Ruby E. Burgess, Dean, College of Education
100 E. University
Magnolia, AR 71753-5000
870-235-4000

University of Arkansas

Dr. John White, Chancellor
Dr. M. Reed Greenwood, Dean, College of Education
1125 W. Maple
Fayetteville, AR 72701
479-575-2000

University of Arkansas at Fort Smith

_____, Chancellor
Dr. Roland Smith, Dean, College of Education
P. O. Box 3649
Fort Smith, AR 72913
479-788-7000

University of Arkansas at Little Rock

Dr. Joel E. Anderson, Chancellor
Dr. Angela Sewall, Dean, College of Education
2801 S. University Avenue
Little Rock, AR 72204
501-569-3000

University of Arkansas at Monticello

Dr. Jack Lassiter, Chancellor
Dr. Peggy Doss, Dean, School of Education
P.O. Box 3596
Monticello, AR 71656
870-367-6811

University of Arkansas at Pine Bluff

Dr. Lawrence A. Davis, Jr., Chancellor
Dr. Calvin Johnson, Dean, School of Education
1200 North University Drive
Pine Bluff, AR 71601
870-575-8000

University of Arkansas for Medical Sciences

Dr. I. Dodd Wilson, Chancellor
4301 West Markham Street, #541
Little Rock, AR 72205
501-686-5680

University of Arkansas System

Dr. B. Alan Sugg, President
2404 N. University
Little Rock, AR 72207
501-686-2500

University of Central Arkansas

Lu Hardin, President
Dr. David Skotko, Interim Dean, College of Education
201 Donaghey Avenue
Conway, AR 72035
501-450-5000

PUBLIC SCHOOLS

PUBLIC SCHOOL SYSTEMS OF ARKANSAS

On the following pages, Arkansas public school districts are listed alphabetically. Individual schools within a school district are grouped from lower to higher levels and are not in alphabetical order. An example, including explanations, is shown below:

A

County	ALMA SCHOOL DISTRICT	Name of School District	LEA Number
	CRAWFORD	0101000	
	P: 479-632-4791		Telephone Number
	F: 479-632-4793		Fax Number
Superintendent's Name and Address	MR. CHARLES B. DYER, SUPT. P. O. BOX 2359 ALMA, AR 72921		

LEA Number	ALMA PRIMARY SCHOOL	School Name	
	17-01-004	K-02	Grade Levels
Telephone Number	P: 479-632-2166		
Fax Number	F: 479-632-5102		
	MS. MARSHA G. WOOLLY, PRINCIPAL		Principal's Name
	P. O. BOX 2299		School Address
	ALMA, AR 72921		

A**ALMA SCHOOL DISTRICT**

CRAWFORD 17-01-000
 Phone: 479-632-4791
 Fax: 479-632-4793
 MR. CHARLES B. DYER, SUPT.
 P.O. BOX 2359
 ALMA, AR 72921

ALMA PRIMARY SCHOOL
 17-01-004 K-02
 Phone: 479-632-5100
 Fax: 479-632-5102
 MS. MARSHA G. WOOLLY, PRINCIPAL
 P. O. BOX 2299
 ALMA, AR 72921

ALMA INTERMEDIATE SCHOOL
 17-01-001 03-05
 Phone: 479-632-2166
 Fax: 479-632-2167
 MR. JAMES D. WARNOCK, PRINCIPAL
 P. O. BOX 2259
 ALMA, AR 72921

ALMA MIDDLE SCHOOL
 17-01-003 06-08
 Phone: 479-632-2168
 Fax: 479-632-2160
 MS. PATRICIA A. WHORTON, PRINCIPAL
 P. O. BOX 2229
 ALMA, AR 72921

ALMA HIGH SCHOOL
 17-01-002 09-12
 Phone: 479-632-2162
 Fax: 479-632-5070
 MR. JERRY VALENTINE, PRINCIPAL
 P. O. BOX 2139
 ALMA, AR 72921

ALPENA SCHOOL DISTRICT

BOONE 05-01-000
 Phone: 870-437-2220
 Fax: 870-437-2133
 MR. ROBERT L. SMALLEY, SUPT.
 P.O. BOX 270
 ALPENA, AR 72611

ALPENA ELEMENTARY SCHOOL
 05-01-001 K-06
 Phone: 870-437-2229
 Fax: 870-437-2133
 MRS. GENEVA A. BAILEY, PRINCIPAL
 P. O. BOX 270
 ALPENA, AR 72611

ALPENA HIGH SCHOOL
 05-01-002 07-12
 Phone: 870-437-2228
 Fax: 870-437-5638
 MR. DAVID BENNETT, PRINCIPAL
 P. O. BOX 270
 ALPENA, AR 72611

ALTHEIMER UNIFIED SCHOOL DISTRICT

JEFFERSON 35-01-000
 Phone: 870-766-0001
 Fax: 870-766-0016
 DR. WILLIAM THOMAS, SUPT.
 P.O. BOX 640
 ALTHEIMER, AR 72004

MARTIN ELEMENTARY SCHOOL
 35-01-001 PK-05
 Phone: 870-766-0011
 Fax: 870-766-0014
 MRS. BRENDA BARNES, PRINCIPAL
 P. O. BOX 640
 ALTHEIMER, AR 72004

ALTHEIMER MIDDLE SCHOOL
 35-01-002 06-08
 Phone: 870-766-0012
 Fax: 870-766-0014
 MRS. BRENDA BARNES, PRINCIPAL
 P. O. BOX 640
 ALTHEIMER, AR 72004

ALTHEIMER-SHERRILL HIGH SCHOOL
 35-01-003 09-12
 Phone: 870-766-0005
 Fax: 870-766-0007
 MR. MICHAEL ANTHONY, PRINCIPAL
 P. O. BOX 640
 ALTHEIMER, AR 72004

ARK. DEPT. OF CORRECTION SCH. DIST.

JEFFERSON 35-99-000
 Phone: 870-267-6725
 Fax: 870-267-6731
 DR. WILLIAM BYERS, SUPT.
 8000 CORRECTION CIRCLE
 PINE BLUFF, AR 71603

CUMMINS UNIT
 35-99-001 K-12
 Phone: 870-850-8899
 Fax: 870-850-8864
 MR. JOHNNY ROBERTSON, PRINCIPAL
 P. O. BOX 500
 GRADY, AR 71644

DELTA REGIONAL UNIT
 35-99-002 K-12
 Phone: 870-538-2083
 Fax: 870-538-2073
 MS. PATRICIA TABB, PRINCIPAL
 880 E. GAINES
 DERMOTT, AR 71638

DIAGNOSTIC UNIT
 35-99-003 K-12
 Phone: 870-267-6435
 Fax: 870-267-6709
 MR. G.B. DAVIS, PRINCIPAL
 7500 CORRECTION CIRCLE
 PINE BLUFF, AR 71603

EAST ARKANSAS REGIONAL UNIT
 35-99-004 K-12
 Phone: 870-295-4700
 Fax: 870-295-6564
 MR. NATHANIEL JEFFERSON, PRINCIPAL
 P. O. BOX 180
 BRICKEYS, AR 72320

GRIMES UNIT
 35-99-005 K-12
 Phone: 870-512-2216
 Fax: 870-523-8302
 MS. CAROL SANTUCCI, PRINCIPAL
 P. O. BOX 1058
 NEWPORT, AR 72112

MALVERN UNIT
 35-99-006 K-12
 Phone: 870-467-3434
 Fax: 870-467-3430
 MR. JASON SMITH, PRINCIPAL
 P. O. BOX 1640
 MALVERN, AR 72104

MAXIMUM SECURITY UNIT
 35-99-007 K-12
 Phone: 501-842-3800
 Fax: 501-842-1977
 MR. HAL QUALLS, PRINCIPAL
 2501 STATE FARM RD.
 TUCKER, AR 72168

MCPHERSON UNIT
 35-99-008 K-12
 Phone: 870-512-2268
 Fax: 870-523-6202
 MR. BENNY NETTLES, PRINCIPAL
 P. O. BOX 5555
 NEWPORT, AR 72112

NORTH CENTRAL UNIT
 35-99-009 K-12
 Phone: 870-297-4311
 Fax: 870-297-4322
 MR. BOBBY COLEMAN, PRINCIPAL
 HC 62 BOX 300
 CALICO ROCK, AR 72519

TUCKER UNIT
35-99-010 K-12
Phone: 501-842-2519
Fax: 501-842-3958
MR. HAL QUALLS, PRINCIPAL
P. O. BOX 240
TUCKER, AR 72168

VARNER UNIT
35-99-011 K-12
Phone: 870-479-3030
Fax: 870-479-3080
MS. SUSAN CLAUSING, PRINCIPAL
P. O. BOX 600
GRADY, AR 71644

WRIGHTSVILLE UNIT
35-99-012 K-12
Phone: 501-897-5806
Fax: 501-897-5716
MR. ARTIE TUCKER, PRINCIPAL
P. O. BOX 1000
WRIGHTSVILLE, AR 72183

WRIGHTSVILLE UNIT/BOOTCAMP
35-99-013 K-12
Phone: 501-897-2800
Fax: 501-897-1195
MR. ARTIE TUCKER, PRINCIPAL
P. O. BOX 1010
WRIGHTSVILLE, AR 72183

ARK. SCHOOL FOR THE BLIND SCHOOL DIST.
PULASKI 60-91-000
Phone: 501-296-1810
Fax: 501-663-3536
MR. JIM E. HILL, SUPT.
2600 W. MARKHAM STREET
LITTLE ROCK, AR 72203

ARK. SCHOOL FOR THE BLIND ELEM
60-91-001 K-06
Phone: 501-296-1810
Fax: 501-296-1831
MRS. SHARON BERRY, PRINCIPAL
2600 W. MARKHAM STREET
LITTLE ROCK, AR 72203

ARK. SCHOOL FOR THE BLIND SECONDARY
60-91-002 07-12
Phone: 501-296-1810
Fax: 501-296-1831
MRS. SHARON BERRY, PRINCIPAL
2600 W. MARKHAM STREET
LITTLE ROCK, AR 72203

ARK. SCHOOL FOR THE DEAF SCHOOL DIST.
PULASKI 60-92-000
Phone: 501-324-9506
Fax: 501-324-9559
DR. MARCELLA DALLA-ROSA, SUPT.
2400 W. MARKHAM STREET
LITTLE ROCK, AR 72203

ARK. SCHOOL FOR THE DEAF ELEM.
60-92-001 K-06
Phone: 501-324-9543
Fax: 501-324-9753
MR. MICHAEL R. PHILLIPS, PRINCIPAL
2400 W. MARKHAM STREET
LITTLE ROCK, AR 72203

ARK. SCHOOL FOR THE DEAF H.S.
60-92-002 07-12
Phone: 501-324-9514
Fax: 501-324-9557
MS. MYRTLE GRIFFIN, PRINCIPAL
2400 W. MARKHAM STREET
LITTLE ROCK, AR 72203

ARKADELPHIA SCHOOL DISTRICT
CLARK 10-02-000
Phone: 870-246-5564
Fax: 870-246-1144
DR. TONY PROTHRO, SUPT.
235 N. 11TH
ARKADELPHIA, AR 71923

CENTRAL PRIMARY SCHOOL
10-02-006 02-03
Phone: 870-246-2872
Fax: 870-246-5523
MS. MARY N. CLAY, PRINCIPAL
233 N. 11TH
ARKADELPHIA, AR 71923

LOUISA PERRITT PRIMARY
10-02-007 K-01
Phone: 870-246-2260
Fax: 870-246-1138
MRS. WANDA L. O'QUINN, PRINCIPAL
1900 WALNUT STREET
ARKADELPHIA, AR 71923

PEAKE ELEMENTARY SCHOOL
10-02-008 04-05
Phone: 870-246-2361
Fax: 870-246-1135
MR. LARY D. WHITTEN, PRINCIPAL
1609 PINE STREET
ARKADELPHIA, AR 71923

L. M. GOZA MIDDLE SCHOOL
10-02-009 06-08
Phone: 870-246-4291
Fax: 870-246-1153
MRS. ANGELA GARNER, PRINCIPAL
1305 CADDO STREET
ARKADELPHIA, AR 71923

ARKADELPHIA HIGH SCHOOL
10-02-010 09-12
Phone: 870-246-7373
Fax: 870-246-1154
DR. ODAS E. PARSONS, PRINCIPAL
401 HIGH SCHOOL RD.
ARKADELPHIA, AR 71923

ARMOREL SCHOOL DISTRICT
MISSISSIPPI 47-01-000
Phone: 870-763-6639
Fax: 870-763-0028
MR. CHUCK HANSON, SUPT.
P.O. BOX 99
ARMOREL, AR 72310

ARMOREL ELEMENTARY SCHOOL
47-01-001 K-06
Phone: 870-763-5600
Fax: 870-763-4108
MS. LISA BAKER, PRINCIPAL
P. O. BOX 99
ARMOREL, AR 72310

ARMOREL HIGH SCHOOL
47-01-002 07-12
Phone: 870-763-7121
Fax: 870-763-7020
MR. STEVE N. NOBLE, PRINCIPAL
P. O. BOX 99
ARMOREL, AR 72310

ASHDOWN SCHOOL DISTRICT
LITTLE RIVER 41-01-000
Phone: 870-898-3208
Fax: 870-898-3709
MR. MIKE WALKER, SUPT.
511 N. 2ND
ASHDOWN, AR 71822

C. D. FRANKS ELEMENTARY SCHOOL
41-01-002 02-04
Phone: 870-898-2498
Fax: 870-898-7005
MR. HARVEY B. HOWARD, PRINCIPAL
1321 FOSTER DR.
ASHDOWN, AR 71822

L.F. HENDERSON INTERM. SCH.
41-01-001 05-06
Phone: 870-898-3561
Fax: 870-898-4447
MRS. TONI EICHELBERGER, PRINCIPAL
410 BURKE STREET
ASHDOWN, AR 71822

MARGARET DANIELS PRIMARY
41-01-005 K-01
Phone: 870-898-7002
Fax: 870-898-4431
MRS. KAY S. YORK, PRINCIPAL
1323 FOSTER DR.
ASHDOWN, AR 71822

ASHDOWN JUNIOR HIGH SCHOOL
41-01-003 07-09
Phone: 870-898-5138
Fax: 870-898-4472
MRS. LINDA JOHNSON, PRINCIPAL
600 S. ELLEN DR.
ASHDOWN, AR 71822

ASHDOWN HIGH SCHOOL
41-01-004 10-12
Phone: 870-898-3562
Fax: 870-898-4452
MR. JOHN A. CROWDER, PRINCIPAL
751 RANKIN STREET
ASHDOWN, AR 71822

ATKINS SCHOOL DISTRICT
POPE 58-01-000
Phone: 479-641-7871
Fax: 479-641-7569
MR. ALTON DAVIDSON, SUPT.
302 AVE. TWO N.W.
ATKINS, AR 72823

ATKINS ELEMENTARY SCHOOL
58-01-001 K-4
Phone: 479-641-7085
Fax: 479-641-7659
MRS. REBECCA J. SHEETS, PRINCIPAL
302 AVE. TWO N.W.
ATKINS, AR 72823

ATKINS MIDDLE SCHOOL
58-01-003 05-08
Phone: 479-641-1008
Fax: 479-641-5504
MR. ALLEN D. WILBANKS, PRINCIPAL
302 AVE. TWO N.W.
ATKINS, AR 72823

ATKINS HIGH SCHOOL
58-01-002 09-12
Phone: 479-641-7872
Fax: 479-641-1306
MR. ROBERT R. TRAVIS, PRINCIPAL
302 AVE. TWO N.W.
ATKINS, AR 72823

AUGUSTA SCHOOL DISTRICT
WOODRUFF 74-01-000
Phone: 870-347-2241
Fax: 870-347-5423
MR. ARVIS R. BLEVINS, SUPT.
320 SYCAMORE STREET
AUGUSTA, AR 72006

AUGUSTA ELEMENTARY SCHOOL
74-01-001 K-08
Phone: 870-347-2432
Fax: 870-347-1036
MR. SCOTT JONES, PRINCIPAL
320 SYCAMORE STREET
AUGUSTA, AR 72006

COTTON PLANT ELEMENTARY SCHOOL
74-01-007 K-06
Phone: 870-459-3701
Fax: 870-459-2394
MS. LINDER H. ANDERSON, PRINCIPAL
P. O. DRAWER 100
COTTON PLANT, AR 72036

AUGUSTA HIGH SCHOOL
74-01-003 09-12
Phone: 870-347-2515
Fax: 870-347-8113
MR. ROBERT A. MOORE, PRINCIPAL
1011 MAIN STREET
AUGUSTA, AR 72006

B

BALD KNOB SCHOOL DISTRICT
WHITE 73-01-000
Phone: 501-724-3273
Fax: 501-724-6621
MR. R. WAYNE FAWCETT, SUPT.
103 W. PARK STREET
BALD KNOB, AR 72010

H.L. LUBKER ELEMENTARY SCHOOL
73-01-001 K-04
Phone: 501-724-3714
Fax: 501-724-6253
MRS. TAMMY LONG, PRINCIPAL
103 W. PARK STREET
BALD KNOB, AR 72010

BALD KNOB MIDDLE SCHOOL
73-01-004 05-08
Phone: 501-724-5652
Fax: 501-724-6621
MR. DAVID M. CLARK, PRINCIPAL
103 W. PARK STREET
BALD KNOB, AR 72010

BALD KNOB HIGH SCHOOL
73-01-003 09-12
Phone: 501-724-3843
Fax: 501-724-6621
MR. STEVE LANDERS, PRINCIPAL
901 N. HICKORY
BALD KNOB, AR 72010

BARTON-LEXA SCHOOL DISTRICT
PHILLIPS 54-01-000
Phone: 870-572-7294
Fax: 870-572-4713
MR. ROY KIRKLAND, JR., SUPT.
P.O. BOX 97
BARTON, AR 72312

BARTON ELEMENTARY SCHOOL
54-01-002 K-06
Phone: 870-572-3984
Fax: 870-572-4713
MR. KENNETH D. MURPHREE, PRINCIPAL
P. O. BOX 97
BARTON, AR 72312

BARTON HIGH SCHOOL
54-01-003 07-12
Phone: 870-572-6867
Fax: 870-572-4713
MR. DAVID BAGLEY, PRINCIPAL
P. O. BOX 97
BARTON, AR 72312

BATESVILLE SCHOOL DISTRICT
INDEPENDENCE 32-01-000
Phone: 870-793-6831
Fax: 870-793-6760
MR. TED W. HALL, SUPT.
330 E. COLLEGE AVE.
BATESVILLE, AR 72501

BATESVILLE MAGNET KINDERGARTEN
32-01-002 K-K
Phone: 870-793-2821
Fax: 870-793-0627
MRS. HOLLY M. WILKERSON, PRINCIPAL
1900 LYON STREET
BATESVILLE, AR 72501

CENTRAL MAGNET
 32-01-001 01-05
 Phone: 870-793-7498
 Fax: 870-698-9829
 MR. JACK W. SANDERS, PRINCIPAL
 650 VINE
 BATESVILLE, AR 72501

EAGLE MOUNTAIN MAGNET
 32-01-009 01-05
 Phone: 870-698-9141
 Fax: 870-793-0608
 MRS. PATRICIA L. RUTHERFORD, PRINCIPAL
 600 EAGLE MOUNTAIN BLVD.
 BATESVILLE, AR 72501

SULPHUR ROCK ELEM. MATH/SCI. MAGNET
 32-01-042 K-06
 Phone: 870-799-3149
 Fax: 870-799-8099
 MR. ROBERT L. WILLIAMSON, PRINCIPAL
 P. O. BOX 98
 SULPHUR ROCK, AR 72579

SULPHUR ROCK MAGNET
 32-01-042 K-06
 Phone: 870-799-8088
 Fax: 870-799-8099
 MR. BOB WILLIAMSON, PRINCIPAL
 P. O. BOX 98
 SULPHUR ROCK, AR 72579

WEST MAGNET
 32-01-003 01-05
 Phone: 870-793-9878
 Fax: 870-612-8017
 MS. EDIE ALLEN, PRINCIPAL
 850 HILL STREET
 BATESVILLE, AR 72501

BATESVILLE SIXTH GRADE MAGNET
 32-01-008 06-06
 Phone: 870-793-2316
 Fax: 870-793-0635
 MRS. JOYCE RICHEY, PRINCIPAL
 955 WATER STREET
 BATESVILLE, AR 72501

BATESVILLE JUNIOR HIGH SCHOOL
 32-01-004 07-09
 Phone: 870-793-7533
 Fax: 870-793-0626
 MR. HARRY E. CROSSETT, PRINCIPAL
 #2 PIONEER DR.
 BATESVILLE, AR 72501

BATESVILLE HIGH SCHOOL
 32-01-005 10-12
 Phone: 870-793-6846
 Fax: 870-793-0607
 MR. DAVID CAMPBELL, PRINCIPAL
 #1 PIONEER DR.
 BATESVILLE, AR 72501

BAUXITE SCHOOL DISTRICT
 SALINE 63-01-000
 Phone: 501-557-5453
 Fax: 501-557-2235
 MR. MICKEY BILLINGSLEY, SUPT.
 800 SCHOOL STREET
 BAUXITE, AR 72011

PINE HAVEN ELEMENTARY SCHOOL
 63-01-001 K-06
 Phone: 501-557-5361
 Fax: 501-557-5874
 MS. MARY JANE DOVE, PRINCIPAL
 500 PINE HAVEN RD.
 BAUXITE, AR 72011

BAUXITE HIGH SCHOOL
 63-01-002 07-12
 Phone: 501-557-5303
 Fax: 501-557-2774
 MR. KEITH BAKER, PRINCIPAL
 800 SCHOOL STREET
 BAUXITE, AR 72011

BAY SCHOOL DISTRICT
 CRAIGHEAD 16-01-000
 Phone: 870-781-3711
 Fax: 870-781-3712
 MR. CHIP LAYNE, SUPT.
 P.O. BOX 39
 BAY, AR 72411

BAY ELEMENTARY SCHOOL
 16-01-001 K-06
 Phone: 870-781-3300
 Fax: 870-781-3837
 MRS. JACINDA A. PRINCE, PRINCIPAL
 P. O. BOX 39
 BAY, AR 72411

BAY HIGH SCHOOL
 16-01-002 07-12
 Phone: 870-781-3297
 Fax: 870-781-3687
 MS. JODI COBB, PRINCIPAL
 P. O. BOX 39
 BAY, AR 72411

BEARDEN SCHOOL DISTRICT
 OUACHITA 52-01-000
 Phone: 870-687-2236
 Fax: 870-687-3683
 MR. DENNY ROZENBERG, SUPT.
 P.O. BOX 195
 BEARDEN, AR 71720

BEARDEN ELEMENTARY SCHOOL
 52-01-001 K-04
 Phone: 870-687-2237
 Fax: 870-687-3683
 MRS. RENEE MCKELVIN, PRINCIPAL
 P. O. BOX 195
 BEARDEN, AR 71720

BEARDEN MIDDLE SCHOOL
 52-01-005 05-08
 Phone: 870-687-3503
 Fax: 870-687-3683
 MS. IVA LOU STOKER, PRINCIPAL
 P. O. BOX 195
 BEARDEN, AR 71720

BEARDEN HIGH SCHOOL
 52-01-002 09-12
 Phone: 870-687-2913
 Fax: 870-687-2514
 MR. JAMES BONSALE, PRINCIPAL
 P. O. BOX 176
 BEARDEN, AR 71720

BEEBE SCHOOL DISTRICT
 WHITE 73-02-000
 Phone: 501-882-5463
 Fax: 501-882-5465
 DR. BELINDA SHOOK, SUPT.
 1201 W. CENTER STREET
 BEEBE, AR 72012

BEEBE INTERMEDIATE
 73-02-013 03-04
 Phone: 501-882-2800
 Fax: 501-882-3117
 MR. TRAVIS BARRENTINE, PRINCIPAL
 1201 W. CENTER STREET
 BEEBE, AR 72012

BEEBE PRIMARY/ELEMENTARY SCHOOL
 73-02-008 PK-02
 Phone: 501-882-3392
 Fax: 501-882-8419
 MRS. CATHY PAYNE, PRINCIPAL
 1201 W. CENTER STREET
 BEEBE, AR 72012

BEEBE MIDDLE SCHOOL
 73-02-011 05-06
 Phone: 501-726-3587
 Fax: 501-726-4433
 MRS. RHONDA SMITH, PRINCIPAL
 1201 W. CENTER STREET
 BEEBE, AR 72012

BEEBE JUNIOR HIGH SCHOOL
73-02-009 07-08
Phone: 501-882-8414
Fax: 501-882-8416
MR. DON SANDLIN, PRINCIPAL
1201 W. CENTER STREET
BEEBE, AR 72012

BEEBE SR. HIGH SCHOOL
73-02-010 09-12
Phone: 501-882-3311
Fax: 501-882-8405
MS. SHEENA WILLIAMSON, PRINCIPAL
1201 W. CENTER STREET
BEEBE, AR 72012

BENTON SCHOOL DISTRICT
SALINE 63-02-000
Phone: 501-778-4861
Fax: 501-776-5777
DR. FRED G. DAWSON, SUPT.
500 RIVER STREET
BENTON, AR 72015

ANGIE GRANT ELEMENTARY SCHOOL
63-02-007 K-05
Phone: 501-778-3300
Fax: 501-776-5712
MISS CYNTHIA M. HOGUE, PRINCIPAL
1124 HOOVER STREET
BENTON, AR 72015

CALDWELL ELEMENTARY SCHOOL
63-02-006 K-05
Phone: 501-778-4444
Fax: 501-776-5711
MS. DIANE LOWELL, PRINCIPAL
1800 W. SEVIER STREET
BENTON, AR 72015

HOWARD PERRIN ELEMENTARY SCHOOL
63-02-008 K-05
Phone: 501-778-7411
Fax: 501-776-5713
MRS. PAMELA R. BURTON, PRINCIPAL
1201 SMITHERS DR.
BENTON, AR 72015

RINGGOLD ELEMENTARY SCHOOL
63-02-009 K-05
Phone: 501-778-3500
Fax: 501-776-5714
MS. ANN KERR, PRINCIPAL
536 RIVER STREET
BENTON, AR 72015

BENTON MIDDLE SCHOOL
63-02-011 06-07
Phone: 501-776-5740
Fax: 501-776-5749
MRS. SUE P. SHULTS, PRINCIPAL
204 N. COX STREET
BENTON, AR 72015

BENTON JUNIOR HIGH SCHOOL
63-02-010 08-09
Phone: 501-778-7698
Fax: 501-776-5744
MR. ROGER G. BURTON, PRINCIPAL
411 N. BORDER STREET
BENTON, AR 72015

BENTON HIGH SCHOOL
63-02-012 10-12
Phone: 501-778-3288
Fax: 501-776-5783
MR. JOHN L. DEDMAN, PRINCIPAL
211 N. BORDER STREET
BENTON, AR 72015

BENTONVILLE SCHOOL DISTRICT
BENTON 04-01-000
Phone: 479-254-5000
Fax: 479-271-1159
DR. GARY COMPTON, SUPT.
400 N.W. 2ND STREET
BENTONVILLE, AR 72712

APPLE GLEN ELEMENTARY SCHOOL
04-01-007 K-04
Phone: 479-254-5580
Fax: 479-271-1137
MS. LISA ST. JOHN, PRINCIPAL
1801 ORCHARD LN.
BENTONVILLE, AR 72712

CENTRAL PARK AT MORNING STAR
04-01-012 K-04
Phone: 479-696-3200
Fax: 479-271-1148
MR. GALEN HAVNER, PRINCIPAL
1400 SW LIBERTY AVE.
BENTONVILLE, AR 72712

ELM TREE ELEMENTARY SCHOOL
04-01-009 K-04
Phone: 479-254-5650
Fax: 479-271-1175
MS. TANYA SHARP, PRINCIPAL
101 N.W. ELM TREE LN.
BENTONVILLE, AR 72712

MARY MAE JONES ELEM. SCHOOL
04-01-011 K-04
Phone: 479-254-5630
Fax: 479-271-1139
MR. MIKE MUMMA, PRINCIPAL
500 S.E. 14TH STREET
BENTONVILLE, AR 72712

R.E. BAKER ELEMENTARY SCHOOL
04-01-004 K-04
Phone: 479-254-5720
Fax: 479-271-1115
MS. SUSAN BURCKART, PRINCIPAL
301 N.W. THIRD STREET
BENTONVILLE, AR 72712

SUGAR CREEK ELEMENTARY SCHOOL
04-01-006 K-04
Phone: 479-254-5790
Fax: 479-271-1134
MR. GARY E. LANE, PRINCIPAL
1102 BELLA VISTA RD.
BENTONVILLE, AR 72712

THOMAS JEFFERSON ELEM. SCHOOL
04-01-001 K-04
Phone: 479-254-5860
Fax: 479-271-1186
MRS. CAROL LINDMAN, PRINCIPAL
810 BELLA VISTA RD.
BENTONVILLE, AR 72712

OLD HIGH MIDDLE SCHOOL
04-01-005 05-06
Phone: 479-254-5440
Fax: 479-271-1111
MS. MARILYN GILCHRIST, PRINCIPAL
406 N.W. 2ND STREET
BENTONVILLE, AR 72712

SPRING HILL MIDDLE SCHOOL
04-01-008 05-06
Phone: 479-254-5510
Fax: 479-271-1185
MS. ARDIS A. LARSON-COLE, PRINCIPAL
3400 HWY 72W
BENTONVILLE, AR 72712

LINCOLN JUNIOR HIGH SCHOOL
04-01-010 07-09
Phone: 479-254-5250
Fax: 479-271-1128
MRS. ROSE PETERSON, PRINCIPAL
1206 N.W. LEOPARD LN.
BENTONVILLE, AR 72712

WASHINGTON JUNIOR HIGH SCHOOL
04-01-002 07-09
Phone: 479-254-5345
Fax: 479-271-1161
MRS. JUDY B. MARQUESS, PRINCIPAL
1501 CUB BLVD.
BENTONVILLE, AR 72712

BENTONVILLE HIGH SCHOOL
04-01-003 10-12
Phone: 479-254-5100
Fax: 479-271-1180
MR. STEVE JACOBY, PRINCIPAL
1901 S.E. J STREET
BENTONVILLE, AR 72712

BERGMAN SCHOOL DISTRICT
BOONE 05-02-000
Phone: 870-741-5213
Fax: 870-741-6701
MR. JOE B. COUCH, SUPT.
P.O. BOX 1
BERGMAN, AR 72615

BERGMAN ELEMENTARY SCHOOL
05-02-006 K-06
Phone: 870-741-6404
Fax: 870-741-6017
MRS. DEBBIE L. ATKINSON, PRINCIPAL
P. O. BOX 1
BERGMAN, AR 72615

BERGMAN HIGH SCHOOL
05-02-007 07-12
Phone: 870-741-1414
Fax: 870-741-6701
MR. CLYDE ATCHLEY, PRINCIPAL
P. O. BOX 1
BERGMAN, AR 72615

BERRYVILLE SCHOOL DISTRICT
CARROLL 08-01-000
Phone: 870-423-7065
Fax: 870-423-6824
MR. MICHAEL H. COX, SUPT.
P.O. BOX 408
BERRYVILLE, AR 72616

BERRYVILLE ELEMENTARY SCHOOL
08-01-001 K-05
Phone: 870-423-3310
Fax: 870-423-4478
MRS. TERESA WRIGHT, PRINCIPAL
P. O. BOX 408
BERRYVILLE, AR 72616

BERRYVILLE MIDDLE SCHOOL
08-01-003 06-08
Phone: 870-423-4512
Fax: 870-423-3195
MR. MATT SUMMERS, PRINCIPAL
P. O. BOX 408
BERRYVILLE, AR 72616

BERRYVILLE HIGH SCHOOL
08-01-002 09-12
Phone: 870-423-3312
Fax: 870-423-6028
MR. RONALD L. HARVELL, PRINCIPAL
P. O. BOX 408
BERRYVILLE, AR 72616

BISMARCK SCHOOL DISTRICT
HOT SPRING 30-01-000
Phone: 501-865-4888
Fax: 501-865-3626
DR. ERNEST HUFF, SUPT.
11636 HWY 84
BISMARCK, AR 71929

BISMARCK ELEMENTARY SCHOOL
30-01-001 K-04
Phone: 501-865-4888
Fax: 501-865-3947
MR. SCOTT HENDERSON, PRINCIPAL
11636 HWY 84
BISMARCK, AR 71929

BISMARCK MIDDLE SCHOOL
30-01-002 05-08
Phone: 501-865-4888
Fax: 501-865-4505
MR. JERRY GILL, PRINCIPAL
11636 HWY 84
BISMARCK, AR 71929

BISMARCK HIGH SCHOOL
30-01-003 09-12
Phone: 501-865-4888
Fax: 501-865-4542
MR. JARROD BRAY, PRINCIPAL
11636 HWY 84
BISMARCK, AR 71929

BLACK ROCK SCHOOL DISTRICT
LAWRENCE 38-01-000
Phone: 870-878-6273
Fax: 870-878-6051
MR. DAVID E. FOLEY, SUPT.
P.O. BOX 240
BLACK ROCK, AR 72415

BLACK ROCK ELEMENTARY SCHOOL
38-01-001 K-06
Phone: 870-878-6523
Fax: 870-878-6051
MS. LEE A. CHEADLE, PRINCIPAL
P. O. BOX 240
BLACK ROCK, AR 72415

BLACK ROCK HIGH SCHOOL
38-01-002 07-12
Phone: 870-878-6461
Fax: 870-878-6051
MR. STEVE R. MORRIS, PRINCIPAL
P. O. BOX 240
BLACK ROCK, AR 72415

BLEVINS SCHOOL DISTRICT
HEMPSTEAD 29-01-000
Phone: 870-874-2801
Fax: 870-874-2889
MR. DONNIE G. DAVIS, SUPT.
P.O. BOX 98
BLEVINS, AR 71825

BLEVINS ELEMENTARY SCHOOL
29-01-001 K-06
Phone: 870-874-2283
Fax: 870-874-2300
MS. CARLA NARLESKY, PRINCIPAL
P. O. BOX 98
BLEVINS, AR 71825

EMMET ELEMENTARY SCHOOL
29-01-013 K-06
Phone: 870-887-2319
Fax: 870-887-2941
MR. FLOYD L. POLLOCK, PRINCIPAL
P. O. BOX 330
EMMET, AR 71835

BLEVINS HIGH SCHOOL
29-01-002 07-12
Phone: 870-874-2281
Fax: 870-874-2450
MR. BILLY LEE, PRINCIPAL
P. O. BOX 98
BLEVINS, AR 71825

EMMET HIGH SCHOOL
29-01-014 07-12
Phone: 870-887-2319
Fax: 870-887-2941
MR. FRANK HENSON, PRINCIPAL
P. O. BOX 330
EMMET, AR 71835

BLYTHEVILLE SCHOOL DISTRICT
MISSISSIPPI 47-02-000
Phone: 870-762-2053
Fax: 870-762-0141
DR. BRUCE E. DANIELS, SUPT.
P.O. BOX 1169
BLYTHEVILLE, AR 72316

BLYTHEVILLE INTERMEDIATE SCH.
47-02-011 05-06
Phone: 870-763-5924
Fax: 870-762-0173
MS. GENEVA A. HARRIS, PRINCIPAL
216 E. MOULTRIE STREET
BLYTHEVILLE, AR 72315

BLYTHEVILLE KINDERGARTEN CENTER
47-02-015 K
Phone: 870-763-7621
Fax: 870-762-0170
MS. VONNIE HENSON, PRINCIPAL
1107 BYRUM RD.
BLYTHEVILLE, AR 72315

BLYTHEVILLE PRIMARY SCHOOL
47-02-016 01-02
Phone: 870-763-6916
Fax: 870-762-0171
MS. ANN COLEMAN, PRINCIPAL
1103 BYRUM RD.
BLYTHEVILLE, AR 72315

CENTRAL ELEMENTARY SCHOOL
47-02-006 03-04
Phone: 870-763-4485
Fax: 870-762-0169
MS. EMMA Y. GATHEN, PRINCIPAL
1124 W. MOULTRIE
BLYTHEVILLE, AR 72315

BLYTHEVILLE MIDDLE SCHOOL
47-02-012 07-08
Phone: 870-762-2983
Fax: 870-762-0174
MR. RICHARD ATWILL, PRINCIPAL
700 W. CHICKASAWBA
BLYTHEVILLE, AR 72315

BLYTHEVILLE CHARTER SCHOOL AND ALE
47-02-703 07-12
Phone: 870-763-7191
Fax: 870-763-0172
MS. ANN LEWIS, PRINCIPAL
1700 W. MCHANY
BLYTHEVILLE, AR 72315

BLYTHEVILLE HIGH SCHOOL
47-02-013 09-12
Phone: 870-762-2772
Fax: 870-762-0175
MS. SUZANNE KENNER, PRINCIPAL
600 N. 10TH STREET
BLYTHEVILLE, AR 72315

BOONEVILLE SCHOOL DISTRICT
LOGAN 42-01-000
Phone: 479-675-3504
Fax: 479-675-3186
MR. BOBBY ASHLEY, SUPT.
381 W. 7TH STREET
BOONEVILLE, AR 72927

A. R. HEDERICK ELEM. SCHOOL
42-01-001 K-04
Phone: 479-675-2604
Fax: 479-675-2625
MR. JEFF DYER, PRINCIPAL
327 W. 5TH
BOONEVILLE, AR 72927

BOONEVILLE MIDDLE SCHOOL
42-01-003 05-08
Phone: 479-675-5247
Fax: 479-675-0793
MR. SCOTTY PIERCE, PRINCIPAL
835 E. 8TH TREET
BOONEVILLE, AR 72927

BOONEVILLE HIGH SCHOOL
42-01-002 09-12
Phone: 479-675-3277
Fax: 479-675-3214
MR. STEVE HALTER, PRINCIPAL
945 N. PLUM
BOONEVILLE, AR 72927

BRADFORD SCHOOL DISTRICT
WHITE 73-03-000
Phone: 501-344-2707
Fax: 501-344-2707
MR. DON SWINEY, SUPT.
504 W. MAIN
BRADFORD, AR 72020

BRADFORD ELEMENTARY SCHOOL
73-03-014 K-06
Phone: 501-344-8245
Fax: 501-344-2707
MRS. KATHERINE KOHL, PRINCIPAL
P. O. BOX 60
BRADFORD, AR 72020

BRADFORD HIGH SCHOOL
73-03-015 07-12
Phone: 501-344-2607
Fax: 501-344-2607
MR. NICHOLAS BENSON, PRINCIPAL
P. O. BOX 60
BRADFORD, AR 72020

BRADLEY SCHOOL DISTRICT
LAFAYETTE 37-01-000
Phone: 870-894-3313
Fax: 870-894-3344
MR. LYNN ROE KING, SUPT.
521 SCHOOL STREET
BRADLEY, AR 71826

BRADLEY ELEMENTARY SCHOOL
37-01-001 K-06
Phone: 870-894-3477
Fax: 870-894-3474
MR. EARL HUMPHREYS, PRINCIPAL
521 SCHOOL STREET
BRADLEY, AR 71826

BRADLEY HIGH SCHOOL
37-01-002 07-12
Phone: 870-894-3316
Fax: 870-894-3344
MR. JEFF FAIRRRIS, PRINCIPAL
521 SCHOOL STREET
BRADLEY, AR 71826

BRINKLEY SCHOOL DISTRICT
MONROE 48-01-000
Phone: 870-734-5000
Fax: 870-734-5187
DR. RANDY BYRD, SUPT.
200 TIGER DR.
BRINKLEY, AR 72021

C.B. PARTEE ELEMENTARY SCHOOL
48-01-001 PK-06
Phone: 870-734-5010
Fax: 870-734-5014
MRS. LINDA HAMILTON, PRINCIPAL
400 W. LYNN STREET
BRINKLEY, AR 72021

BRINKLEY MIDDLE SCHOOL
48-01-001 07-08
Phone: 870-734-5105
Fax: 870-734-5134
MS. GLORIA CONYEARS, PRINCIPAL
100 TIGER DR.
BRINKLEY, AR 72021

BRINKLEY HIGH SCHOOL
48-01-003 09-12
Phone: 870-734-5005
Fax: 870-734-1354
MR. RANDY A. CANNON, PRINCIPAL
100 TIGER DR.
BRINKLEY, AR 72021

BROOKLAND SCHOOL DISTRICT
CRAIGHEAD 16-03-000
Phone: 870-932-2080
Fax: 870-932-2088
MR. ROYCE G. GOZA, SUPT.
100 W. SCHOOL STREET
BROOKLAND, AR 72417

BROOKLAND ELEMENTARY SCHOOL
16-03-006 K-06
Phone: 870-932-2080
Fax: 870-974-9760
MRS. RACHEL WHEELER, PRINCIPAL
220 N. OAK STREET
BROOKLAND, AR 72417

BROOKLAND HIGH SCHOOL
16-03-007 07-12
Phone: 870-932-2080
Fax: 870-932-2088
MR. STEVEN HOVIS, PRINCIPAL
100 W. SCHOOL STREET
BROOKLAND, AR 72417

BRYANT SCHOOL DISTRICT
SALINE 63-03-000
Phone: 501-847-5600
Fax: 501-847-5695
DR. RICHARD ABERNATHY, SUPT.
200 NW 4TH STREET
BRYANT, AR 72022

BRYANT ELEMENTARY SCHOOL
63-03-020 K-05
Phone: 501-847-5642
Fax: 501-847-5650
MRS. WANDA H. BEGGS, PRINCIPAL
200 NW 4TH STREET
BRYANT, AR 72022

COLLEGEVILLE ELEMENTARY SCHOOL
63-03-027 K-05
Phone: 501-847-5650
Fax: 501-847-5672
MS. PAM KENNEY, PRINCIPAL
200 NW 4TH STREET
BRYANT, AR 72022

PARON ELEMENTARY SCHOOL
63-03-036 K-06
Phone: 501-594-5622
Fax: 501-594-5712
MR. LARRY FREEMAN, PRINCIPAL
200 NW 4TH STREET
BRYANT, AR 72022

ROBERT L. DAVIS ELEM. SCHOOL
63-03-024 K-05
Phone: 501-455-5672
Fax: 501-455-3290
MRS. KAREN L. METCALF, PRINCIPAL
200 NW 4TH STREET
BRYANT, AR 72022

SALEM ELEMENTARY SCHOOL
63-03-023 K-05
Phone: 501-316-0263
Fax: 501-794-9043
MS. RITA REED, PRINCIPAL
200 NW 4TH STREET
BRYANT, AR 72022

SPRINGHILL ELEMENTARY SCHOOL
63-03-025 K-05
Phone: 501-847-5675
Fax: 501-847-5677
MR. DAVID R. BABB, PRINCIPAL
200 NW 4TH STREET
BRYANT, AR 72022

BRYANT MIDDLE SCHOOL
63-03-026 06-08
Phone: 501-847-5651
Fax: 501-847-5654
MRS. SUE C. REEVES, PRINCIPAL
200 NW 4TH STREET
BRYANT, AR 72022

BRYANT HIGH SCHOOL
63-03-022 09-12
Phone: 501-847-5605
Fax: 501-847-5612
MR. DANNY SPADONI, PRINCIPAL
200 NW 4TH STREET
BRYANT, AR 72022

PARON HIGH SCHOOL
63-03-037 07-12
Phone: 501-594-5622
Fax: 501-594-5712
MR. LARRY FREEMAN, PRINCIPAL
200 NW 4TH STREET
BRYANT, AR 72022

BUFFALO ISLAND CENTRAL SCHOOL DIST.
CRAIGHEAD 16-05-000
Phone: 870-486-5411
Fax: 870-486-2657
MR. GEORGE E. HOLLAND, SUPT.
P.O. BOX 730
MONETTE, AR 72447

BUFFALO IS. CENTRAL EAST ELEM.
16-05-061 K-06
Phone: 870-539-6448
Fax: 870-539-6696
MS. SHIRLEY CATO, PRINCIPAL
P. O. BOX 110
LEACHVILLE, AR 72438

BUFFALO IS. CENTRAL WEST ELEM.
16-05-060 K-06
Phone: 870-486-2212
Fax: 870-486-2657
DR. KIMA STEWART, PRINCIPAL
P. O. BOX 730
MONETTE, AR 72447

BUFFALO IS. CENTRAL JR. HIGH SCHOOL
16-05-062 07-09
Phone: 870-539-6883
Fax: 870-539-6696
MR. RANDY ROSE, PRINCIPAL
P. O. BOX 110
LEACHVILLE, AR 72438

BUFFALO IS. CENTRAL HIGH SCHOOL
16-05-063 10-12
Phone: 870-486-5512
Fax: 870-486-2657
MR. HOMER L. CRAIG, PRINCIPAL
P. O. BOX 730
MONETTE, AR 72447

C

CABOT SCHOOL DISTRICT
LONOKE 43-04-000
Phone: 501-843-3363
Fax: 501-843-0576
DR. FRANK HOLMAN, SUPT.
602 N. LINCOLN STREET
CABOT, AR 72023

CENTRAL ELEMENTARY SCHOOL
43-04-002 K-04
Phone: 501-843-3000
Fax: 501-843-4503
MR. JERRY VAUGHN, PRINCIPAL
36 POND STREET
CABOT, AR 72023

EASTSIDE ELEMENTARY SCHOOL
43-04-001 K-04
Phone: 501-743-3563
Fax: 501-843-5619
MS. DENISE RANKIN, PRINCIPAL
17 BELLAMY
CABOT, AR 72023

MAGNESS CREEK ELEMENTARY
43-04-013 K-04
Phone: 501-843-7557
Fax: 501-843-7567
MR. BLAINE ALEXANDER, PRINCIPAL
16150 ARK HWY 5
CABOT, AR 72023

NORTHSIDE ELEMENTARY SCHOOL
43-04-008 K-04
Phone: 501-843-5920
Fax: 501-843-6032
MRS. BECKY FINLEY, PRINCIPAL
814 W. LOCUST
CABOT, AR 72023

SOUTHSIDE ELEMENTARY SCHOOL
43-04-007 K-04
Phone: 501-843-6176
Fax: 501-843-6229
MRS. KELLY WHIDDON, PRINCIPAL
2600 S. PINE
CABOT, AR 72023

WARD CENTRAL ELEMENTARY SCHOOL
43-04-009 K-04
Phone: 501-843-9601
Fax: 501-843-9744
MS. MICHELE FRENCH, PRINCIPAL
1570 WILSON LOOP
WARD, AR 72176

WESTSIDE ELEMENTARY SCHOOL
43-04-006 K-04
Phone: 501-843-5719
Fax: 501-843-5802
MRS. AMANDA WATKINS, PRINCIPAL
1701 S. 2ND
CABOT, AR 72023

CABOT MIDDLE SCHOOL NORTH
43-04-012 05-06
Phone: 501-605-0192
Fax: 501-605-0413
MRS. KIMBERLEY R. CALHOON, PRINCIPAL
1900 N. LINCOLNS
CABOT, AR 72023

CABOT MIDDLE SCHOOL SOUTH
43-04-010 05-06
Phone: 501-941-7335
Fax: 501-941-7432
MS. JOANNE BLALOCK, PRINCIPAL
2555 KERR STATION RD.
CABOT, AR 72023

CABOT JUNIOR HIGH SCHOOL NORTH
43-04-011 07-09
Phone: 501-605-8470
Fax: 501-605-8472
MRS. GEORGIA CHASTAIN, PRINCIPAL
38 SPIRIT DR.
CABOT, AR 72023

CABOT JUNIOR HIGH SCHOOL SOUTH
43-04-004 07-09
Phone: 501-843-2788
Fax: 501-941-7746
MR. HENRY L. HAWKINS, PRINCIPAL
38 PANTHER TRAIL
CABOT, AR 72023

ACADEMIC CENTER FOR EXCELLENCE
43-04-703 07-12
Phone: 870-843-3138
Fax:
MS. MICHELE EVANS, TEACHER LEADER
404 N. 2ND STREET
CABOT, AR 72023

CABOT HIGH SCHOOL
43-04-005 10-12
Phone: 501-843-3562
Fax: 501-843-4231
DR. TONY THURMAN, PRINCIPAL
401 N. LINCOLN
CABOT, AR 72023

CADDO HILLS SCHOOL DISTRICT
MONTGOMERY 49-01-000
Phone: 870-356-4495
Fax: 870-356-3426
MR. DONALD H. HENLEY, SUPT.
2268 HWY 8 EAST
NORMAN, AR 71960

CADDO HILLS ELEMENTARY SCHOOL
49-01-001 K-06
Phone: 870-356-3331
Fax: 870-356-3426
MR. PAUL E. SHELTON, PRINCIPAL
2268 HWY 8 EAST
NORMAN, AR 71960

CADDO HILLS HIGH SCHOOL
49-01-003 07-12
Phone: 870-356-3857
Fax: 870-356-3426
MR. JAMES S. VINES, PRINCIPAL
2268 HWY 8 EAST
NORMAN, AR 71960

CALICO ROCK SCHOOL DISTRICT
IZARD 33-01-000
Phone: 870-297-8339
Fax: 870-297-4233
MR. JERRY D. SKIDMORE, SUPT.
P.O. BOX 220
CALICO ROCK, AR 72519

CALICO ROCK ELEMENTARY SCHOOL
33-01-001 K-06
Phone: 870-297-8533
Fax: 870-297-4233
MRS. DEBBIE K. MOORE, PRINCIPAL
P. O. BOX 220
CALICO ROCK, AR 72519

CALICO ROCK HIGH SCHOOL
33-01-002 07-12
Phone: 870-297-3745
Fax: 870-297-3168
MR. DEWAYNE TREAT, PRINCIPAL
P. O. BOX 220
CALICO ROCK, AR 72519

CAMDEN FAIRVIEW SCHOOL DISTRICT
OUACHITA 52-04-000
Phone: 870-836-4193
Fax: 870-836-6039
DR. JERRY D. GUESS, SUPT.
625 CLIFTON STREET
CAMDEN, AR 71701

CAMDEN FAIRVIEW INTERMEDIATE
52-04-026 04-05
Phone: 870-836-6876
Fax: 870-836-8581
MRS. ARTIE L. FURLOW, PRINCIPAL
255 POPE STREET
CAMDEN, AR 71701

FAIRVIEW ELEMENTARY SCHOOL
52-04-021 K-01
Phone: 870-231-5435
Fax: 870-231-4652
MR. CHARLES R. BARNES, PRINCIPAL
735 ROBIN STREET
CAMDEN, AR 71701

IVORY PRIMARY SCHOOL
52-04-025 02-03
Phone: 870-836-7381
Fax: 870-836-5035
MRS. MELANIE D. CHURCHILL, PRINCIPAL
575 JEFFERSON DR.
CAMDEN, AR 71701

CAMDEN FAIRVIEW MIDDLE SCHOOL
52-04-028 06-08
Phone: 870-836-9361
Fax: 870-836-3717
MR. RODNEY D. WILLIAMS, PRINCIPAL
647 JEFFERSON DR.
CAMDEN, AR 71701

BRIDGE ACADEMY
52-04-029 06-12
Phone: 870-836-9367
Fax: 870-836-9369
MR. SHAD PORCHIA, PRINCIPAL
327 STEWART
CAMEN, AR 71701

CAMDEN FAIRVIEW HIGH SCHOOL
52-04-023 09-12
Phone: 870-837-1300
Fax: 870-837-2330
MS. PEGGY BURTON, PRINCIPAL
1750 CASH RD.
CAMDEN, AR 71701

CARLISLE SCHOOL DISTRICT
LONOKE 43-03-000
Phone: 870-552-3931
Fax: 870-552-7967
MS. SHERRY HOLLIMAN, SUPT.
P.O. BOX 0
CARLISLE, AR 72024

CARLISLE ELEMENTARY SCHOOL
43-03-012 K-06
Phone: 870-552-3261
Fax: 870-552-7967
MS. MARGARET ZIMMERMAN, PRINCIPAL
707 E. 5TH STREET
CARLISLE, AR 72024

CARLISLE HIGH SCHOOL
43-03-013 07-12
Phone: 870-552-3196
Fax: 870-552-3032
MR. FLOYD MARSHALL, PRINCIPAL
520 CENTER
CARLISLE, AR 72024

CAVE CITY SCHOOL DISTRICT
SHARP 68-02-000
Phone: 870-283-5391
Fax: 870-283-6887
MR. STEVE GREEN, SUPT.
P.O. BOX 600
CAVE CITY, AR 72521

CAVE CITY ELEMENTARY SCHOOL
68-02-001 K-06
Phone: 870-283-5393
Fax: 870-283-6887
MRS. KERRY A. HUSKEY, PRINCIPAL
P. O. BOX 600
CAVE CITY, AR 72521

EVENING SHADE ELEM. SCHOOL
68-02-005 K-06
Phone: 870-266-3590
Fax: 870-266-3657
MRS. KAREN C. SMITH, PRINCIPAL
200 SCHOOL DR.
EVENING SHADE, AR 72532

CAVE CITY HIGH SCHOOL
68-02-002 07-12
Phone: 870-283-5392
Fax: 870-283-6887
MR. MARC WALLING, PRINCIPAL
P. O. BOX 600
CAVE CITY, AR 72521

EVENING SHADE HIGH SCHOOL
68-02-006 07-12
Phone: 870-266-3391
Fax: 870-266-3657
MR. JERRY ELKINS, PRINCIPAL
200 SCHOOL DR.
EVENING SHADE, AR 72532

CEDAR RIDGE SCHOOL DISTRICT
INDEPENDENCE 32-12-000
Phone: 870-799-8691
Fax: 870-799-8647
MR. GUY SANTUCCI, SUPT.
1502 N. HILL STREET
NEWARK, AR 72562

CORD-CHARLOTTE ELEM. SCHOOL
32-12-010 K-06
Phone: 870-799-3714
Fax: 870-799-3702
VACANT, PRINCIPAL
225 SCHOOL RD.
CHARLOTTE, AR 72522

NEWARK ELEMENTARY SCHOOL
32-12-026 PK-06
Phone: 870-799-8691
Fax: 870-799-8647
DR. ANN WEBB, PRINCIPAL
3549 CORD RD.
NEWARK, AR 72562

CEDAR RIDGE HIGH SCHOOL
32-12-027 07-12
Phone: 870-799-8691
Fax: 870-799-8694
MS. RHONDA DICKEY, PRINCIPAL
1500 N. HILL STREET
NEWARK, AR 72562

CEDARVILLE SCHOOL DISTRICT
CRAWFORD 17-02-000
Phone: 479-474-7220
Fax: 479-410-1804
MR. DAVID C. SMITH, SUPT.
P.O. BOX 97
CEDARVILLE, AR 72932

CEDARVILLE ELEMENTARY SCHOOL
17-02-008 K-04
Phone: 479-474-5073
Fax: 479-410-2223
MR. TOMMY BAKER, PRINCIPAL
P. O. BOX 97
CEDARVILLE, AR 72932

CEDARVILLE MIDDLE SCHOOL
17-02-010 05-08
Phone: 479-474-5847
Fax: 479-471-7036
MR. CURT W. LEDBETTER, PRINCIPAL
P. O. BOX 97
CEDARVILLE, AR 72932

CEDARVILLE HIGH SCHOOL
17-02-009 09-12
Phone: 479-474-7021
Fax: 479-410-1804
MR. GLENNIS C. COOK, PRINCIPAL
P. O. BOX 97
CEDARVILLE, AR 72932

CENTERPOINT SCHOOL DISTRICT
PIKE 55-02-000
Phone: 870-356-2912
Fax: 870-356-4637
MR. LEWIS E. DIGGS, SUPT.
755 HWY 8 E.
AMITY, AR 71921

AMITY ELEMENTARY SCHOOL
55-02-008 04-05
Phone: 870-342-5377
Fax: 870-342-9559
MR. RODNEY WHITFIELD, PRINCIPAL
111 SCHOOL STREET
AMITY, AR 71921

GLENWOOD ELEMENTARY SCHOOL
55-02-006 PK-03
Phone: 870-356-3206
Fax: 870-356-7443
MR. DAVID COMBS, PRINCIPAL
1000 LAKESHORE DR.
GLENWOOD, AR 71943

CENTERPOINT HIGH SCHOOL
55-02-010 07-12
Phone: 870-356-3612
Fax: 870-356-4519
MR. DERIC OWENS, PRINCIPAL
755 HWY 8 E.
AMITY, AR 71921

CHARLESTON SCHOOL DISTRICT
FRANKLIN 24-02-000
Phone: 479-965-7160
Fax: 479-965-9989
MR. JEFF STUBBLEFIELD, SUPT.
P.O. BOX 188
CHARLESTON, AR 72933

CHARLESTON ELEMENTARY SCHOOL
24-02-006 K-06
Phone: 479-965-2460
Fax: 479-965-9989
MR. CARL UNDERWOOD, PRINCIPAL
P. O. BOX 188
CHARLESTON, AR 72933

CHARLESTON HIGH SCHOOL
24-02-007 07-12
Phone: 479-965-7150
Fax: 479-965-7140
MR. SHANE STOREY, PRINCIPAL
P. O. BOX 188
CHARLESTON, AR 72933

CLARENDON SCHOOL DISTRICT
MONROE 48-02-000
Phone: 870-747-3351
Fax: 870-747-5963
MR. GEORGE T. LAFARGUE, SUPT.
P.O. BOX 248
CLARENDON, AR 72029

CLARENDON ELEMENTARY SCHOOL
48-02-008 K-06
Phone: 870-747-3383
Fax: 870-747-3941
MRS. KATHY M. HOPSON, PRINCIPAL
P. O. BOX 248
CLARENDON, AR 72029

HOLLY GROVE ELEMENTARY SCHOOL
48-02-013 K-06
Phone: 870-462-3910
Fax: 870-462-8603
MRS. RUBY ELLIS, PRINCIPAL
P. O. BOX 248
CLARENDON, AR 72029

CLARENDON HIGH SCHOOL
48-02-010 07-12
Phone: 870-747-3326
Fax: 870-747-5444
MR. ROBERT AGE, PRINCIPAL
P. O. BOX 248
CLARENDON, AR 72029

CLARKSVILLE SCHOOL DISTRICT
JOHNSON 36-01-000
Phone: 479-705-3200
Fax: 479-754-3748
MR. DONALD W. JOHNSTON, SUPT.
1701 CLARK RD.
CLARKSVILLE, AR 72830

CLARKSVILLE PRIMARY SCHOOL
36-01-003 K-01
Phone: 479-979-6000
Fax: 479-979-6001
MR. STEVE ZIEGLER, PRINCIPAL
2023 CLARK RD.
CLARKSVILLE, AR 72830

PYRON ELEMENTARY SCHOOL
36-01-001 02-04
Phone: 479-705-3256
Fax: 479-754-3756
MRS. JAN SPANKE, PRINCIPAL
1903 CLARK RD.
CLARKSVILLE, AR 72830

KRAUS MIDDLE SCHOOL
36-01-002 05-06
Phone: 479-703-3240
Fax: 479-705-0072
MS. JANICE PRICE, PRINCIPAL
1901 CLARK RD.
CLARKSVILLE, AR 72830

CLARKSVILLE JUNIOR HIGH SCHOOL
36-01-004 07-09
Phone: 479-705-3224
Fax: 479-754-7431
MR. PAUL DEAN, PRINCIPAL
1801 CLARK RD.
CLARKSVILLE, AR 72830

CLARKSVILLE HIGH SCHOOL
36-01-005 10-12
Phone: 479-705-3212
Fax: 479-754-2492
MR. STEVEN WYATT, PRINCIPAL
1703 CLARK RD.
CLARKSVILLE, AR 72830

CLEVELAND COUNTY SCHOOL DISTRICT
CLEVELAND 13-05-000
Phone: 870-325-6344
Fax: 870-325-7094
MR. SCOTTY D. HOLDERFIELD, SUPT.
P.O. BOX 600
RISON, AR 71665

KINGSLAND ELEMENTARY SCHOOL
13-05-001 K-06
Phone: 870-348-5335
Fax: 870-348-5556
MR. DANNY DUREY, PRINCIPAL
P. O. BOX 600
RISON, AR 71665

RISON ELEMENTARY SCHOOL
13-05-009 K-06
Phone: 870-325-6894
Fax: 870-325-7095
MR. RONALD SIMS, PRINCIPAL
P. O. BOX 600
RISON, AR 71665

RISON HIGH SCHOOL
13-05-010 07-12
Phone: 870-325-6241
Fax: 870-325-6799
MR. BRIAN K. BROWN, PRINCIPAL
P. O. BOX 600
RISON, AR 71665

CLINTON SCHOOL DISTRICT
VAN BUREN 71-02-000
Phone: 501-745-6000 x4
Fax: 501-745-2475
MR. RANDAL BETTS, SUPT.
851 YELLOWJACKET LN.
CLINTON, AR 72031

ALREAD ELEMENTARY SCHOOL
71-02-001 K-06
Phone: 501-745-5337
Fax: 501-745-8525
MR. FRANK R. MCMURRY, PRINCIPAL
20308 HWY 16 W.
CLINTON, AR 72031

CLINTON INTERMEDIATE SCHOOL
71-02-007 04-06
Phone: 501-745-6043
Fax: 501-745-4736
MRS. ELAINE TREADAWAY, PRINCIPAL
1243 YELLOWJACKET LN.
CLINTON, AR 72031

COWSERT ELEMENTARY SCHOOL
71-02-005 K-03
Phone: 501-745-6046
Fax: 501-745-8073
MR. HAL WARD, PRINCIPAL
1160 WALKER STREET
CLINTON, AR 72031

SCOTLAND ELEMENTARY SCHOOL
71-02-010 K-06
Phone: 501-592-3313
Fax: 501-592-3732
MR. DALE STOKES, PRINCIPAL
P. O. BOX 4
SCOTLAND, AR 72141

CLINTON JR. HIGH SCHOOL
71-02-008 07-09
Phone: 501-745-6079
Fax: 501-745-6065
MR. MARK GAMMILL, PRINCIPAL
848 WALKER STREET
CLINTON, AR 72031

ALREAD HIGH SCHOOL
71-02-002 07-12
Phone: 501-745-5337
Fax: 501-745-8525
MR. FRANK R. MCMURRY, PRINCIPAL
20308 HWY 16 W.
CLINTON, AR 72031

CLINTON HIGH SCHOOL
71-02-006 10-12
Phone: 501-745-6035
Fax: 501-745-2450
MR. DANNY THOMAS, PRINCIPAL
849 EDD STREET
CLINTON, AR 72031

SCOTLAND HIGH SCHOOL
71-02-011 07-12
Phone: 501-592-3313
Fax: 501-592-3732
MR. DALE STOKES, PRINCIPAL
P. O. BOX 4
SCOTLAND, AR 72141

CONCORD SCHOOL DISTRICT
CLEBURNE 12-01-000
Phone: 870-668-3844
Fax: 870-668-3380
MR. DAVID L. BURNLEY, SUPT.
P.O. BOX 10
CONCORD, AR 72523

CONCORD ELEMENTARY SCHOOL
12-01-001 K-06
Phone: 870-668-3757
Fax: 870-668-3757
MRS. SANDY BRACKETT, PRINCIPAL
P. O. BOX 308
CONCORD, AR 72523

WILBURN ELEMENTARY SCHOOL
12-01-018 K-06
Phone: 501-362-6107
Fax: 501-362-0836
MRS. SANDY BRACKETT, PRINCIPAL
P. O. BOX 1000
WILBURN, AR 72179

CONCORD HIGH SCHOOL
12-01-002 07-12
Phone: 870-668-3522
Fax: 870-668-3522
MR. MIKE HOPPER, PRINCIPAL
P. O. BOX 358
CONCORD, AR 72523

WILBURN HIGH SCHOOL
12-01-019 07-12
Phone: 501-362-3302
Fax: 501-362-0836
MRS. ONETA K. WILLIAMS, PRINCIPAL
P. O. BOX 1000
WILBURN, AR 72179

CONWAY SCHOOL DISTRICT
FAULKNER 23-01-000
Phone: 501-450-4800
Fax: 501-450-4898
MR. JAMES J. SIMMONS, SUPT.
2220 PRINCE STREET
CONWAY, AR 72034

ELLEN SMITH ELEMENTARY SCHOOL
23-01-003 K-05
Phone: 501-450-4815
Fax: 501-450-6621
MRS. BETTY FORD, PRINCIPAL
1601 S. DONAGHEY
CONWAY, AR 72034

FLORENCE MATTISON ELEM. SCHOOL
23-01-009 K-05
Phone: 501-450-4820
Fax: 501-450-6601
MR. SAM NELSON, PRINCIPAL
2001 FLORENCE MATTISON DR.
CONWAY, AR 72032

IDA BURNS ELEMENTARY SCHOOL
23-01-001 K-05
Phone: 501-450-4825
Fax: 501-450-4857
MS. CYNTHIA THACKER, PRINCIPAL
1201 DONAGHEY
CONWAY, AR 72034

JIM STONE ELEMENTARY SCHOOL
23-01-011 K-05
Phone: 501-450-4808
Fax: 501-450-4807
MR. MARK LEWIS, PRINCIPAL
4255 COLLEGE AVE.
CONWAY, AR 72034

JULIA LEE MOORE ELEM. SCHOOL
23-01-008 K-05
Phone: 501-450-4830
Fax: 501-450-6605
MRS. CATHY DUNN, PRINCIPAL
1301 COUNTRY CLUB RD.
CONWAY, AR 72034

MARGUERITE VANN ELEM. SCHOOL
23-01-010 K-05
Phone: 501-450-4870
Fax: 501-450-6659
MRS. CHERRI WILSON, PRINCIPAL
2845 CARL STUART RD.
CONWAY, AR 72034

RUTH DOYLE INTERMEDIATE SCHOOL
23-01-016 05-06
Phone: 501-450-6675
Fax: 501-450-6669
MS. DEBI AVRA, PRINCIPAL
800 PADGETT RD.
CONWAY, AR 72034

SALLIE CONE ELEMENTARY SCHOOL
23-01-002 K-05
Phone: 501-450-4835
Fax: 501-450-4896
MRS. DELANNA LACY, PRINCIPAL
1629 SOUTH BLVD.
CONWAY, AR 72034

THEODORE JONES ELEM. SCHOOL
23-01-012 K-05
Phone: 501-450-6645
Fax: 501-450-6649
MRS. RITA BRANCH, PRINCIPAL
1800 FREYALDENHOVEN LN.
CONWAY, AR 72032

BOB COURTWAY MIDDLE SCHOOL
23-01-013 06-08
Phone: 501-450-4832
Fax: 501-450-4839
MR. JERRY WHITMORE, PRINCIPAL
1200 BOB COURTWAY DR.
CONWAY, AR 72032

CARL STUART MIDDLE SCHOOL
23-01-004 06-08
Phone: 501-329-2782
Fax: 501-450-4848
MR. BOBBY HILL, PRINCIPAL
2745 CARL STUART RD.
CONWAY, AR 72034

CONWAY HIGH EAST
23-01-005 09-10
Phone: 501-450-4860
Fax: 501-450-6651
MR. MICKEY SILER, PRINCIPAL
1815 PRINCE STREET
CONWAY, AR 72034

CONWAY HIGH WEST
23-01-006 11-12
Phone: 501-450-4880
Fax: 501-450-4884
MR. JOHNNY TYLER, PRINCIPAL
2300 PRINCE STREET
CONWAY, AR 72034

CORNING SCHOOL DISTRICT
CLAY 11-01-000
Phone: 870-857-6818
Fax: 870-857-5086
MR. J. M. EDDINGTON, III, SUPT.
P. O. DRAWER 479
CORNING, AR 72422

BIGGERS-REYNO ELEMENTARY SCHOOL
11-01-001 K-06
Phone: 870-769-2470
Fax: 870-769-2291
MR. GARY STRACHAN, PRINCIPAL
P. O. BOX 82
BIGGERS, AR 72413

CENTRAL ELEMENTARY SCHOOL
11-01-005 03-06
Phone: 870-857-6491
Fax: 870-857-1455
MR. TERRY L. RAPERT, PRINCIPAL
P. O. DRAWER 479
CORNING, AR 72422

PARK ELEMENTARY SCHOOL
11-01-006 K-02
Phone: 870-857-3748
Fax: 870-857-6982
MS. MARY G. WIEDEMAN, PRINCIPAL
P. O. DRAWER 479
CORNING, AR 72422

BIGGERS-REYNO HIGH SCHOOL
11-01-002 07-12
Phone: 870-769-2480
Fax: 870-769-2811
MR. RALPH MORROW, JR., PRINCIPAL
P. O. BOX 82
BIGGERS, AR 72413

CORNING HIGH SCHOOL
11-01-004 07-12
Phone: 870-857-3041
Fax: 870-857-5086
MR. STANLEY JOHNSON, PRINCIPAL
P. O. DRAWER 479
CORNING, AR 72422

COTTER SCHOOL DISTRICT
BAXTER 03-02-000
Phone: 870-435-6171
Fax: 870-435-1300
MR. DONALD G. SHARP, SUPT.
P. O. BOX 70
COTTER, AR 72626

AMANDA GIST ELEMENTARY SCHOOL
03-02-006 K-06
Phone: 870-435-6655
Fax: 870-435-1300
MR. AIRL G. CHEEK, PRINCIPAL
P. O. BOX 70
COTTER, AR 72626

COTTER HIGH SCHOOL
03-02-007 07-12
Phone: 870-435-6323
Fax: 870-435-1300
MR. DENNIS COPELAND, PRINCIPAL
P. O. BOX 70
COTTER, AR 72626

COUNTY LINE SCHOOL DISTRICT
FRANKLIN 24-03-000
Phone: 479-635-2222
Fax: 479-635-2087
MR. ASHLEY B. WHITMAN, SUPT.
12092 W. STATE HWY 22
BRANCH, AR 72928

COUNTY LINE ELEMENTARY SCHOOL
24-03-011 K-06
Phone: 479-635-4701
Fax: 479-635-2102
MR. JIM FORD, PRINCIPAL
12092 W. STATE HWY 22
BRANCH, AR 72928

COUNTY LINE HIGH SCHOOL
24-03-012 07-12
Phone: 479-635-2441
Fax: 479-635-2087
MR. STEVEN L. BREEDLOVE, PRINCIPAL
12092 W. STATE HWY 22
BRANCH, AR 72928

CROSS COUNTY SCHOOL DISTRICT
CROSS 19-01-000
Phone: 870-588-3338
Fax: 870-588-3565
MR. DON E. SMITH, SUPT.
P. O. BOX 180
CHERRY VALLEY, AR 72324

CHERRY VALLEY ELEM. SCHOOL
19-01-001 K-06
Phone: 870-588-3327
Fax: 870-588-4457
MR. MELVIN BOWLES, PRINCIPAL
P. O. BOX 300
CHERRY VALLEY, AR 72324

VANNDALE ELEM SCHOOL
19-01-003 K-06
Phone: 870-238-8521
Fax: 870-238-0188
MR. MELVIN BOWLES, PRINCIPAL
P. O. BOX 170
VANNDALE, AR 72387

CROSS COUNTY HIGH SCHOOL
19-01-004 07-12
Phone: 870-588-3337
Fax: 870-588-4606
MR. EDWARD ROSS, PRINCIPAL
P. O. BOX 180
CHERRY VALLEY, AR 72324

CROSSETT SCHOOL DISTRICT
ASHLEY 02-01-000
Phone: 870-364-3112
Fax: 870-364-5499
MRS. JANICE H. WARREN, SUPT.
219 MAIN STREET
CROSSETT, AR 71635

ALPHA ALE
02-01-003 PK-12
Phone: 870-364-8192
Fax: 870-364-6122
MR. CHARLES GRIEVER, PRINCIPAL
219 MAIN STREET
CROSSETT, AR 71635

ANDERSON ELEMENTARY SCHOOL
02-01-001 02-04
Phone: 870-364-6521
Fax: 870-364-1725
MRS. PAMELA A. PEVY, PRINCIPAL
219 MAIN STREET
CROSSETT, AR 71635

DANIEL INTERMEDIATE SCHOOL
02-01-005 05-06
Phone: 870-364-5101
Fax: 870-364-3132
MR. JEFFERY SENN, PRINCIPAL
219 MAIN STREET
CROSSETT, AR 71635

NORTH CROSSETT PRIMARY SCHOOL
02-01-007 PK-01
Phone: 870-364-3183
Fax: 870-364-3514
MRS. JOYE STEPHENSON, PRINCIPAL
219 MAIN STREET
CROSSETT, AR 71635

NORMAN JUNIOR HIGH SCHOOL
02-01-008 07-09
Phone: 870-364-4712
Fax: 870-364-3771
MR. STEVE GARRISON, PRINCIPAL
219 MAIN STREET
CROSSETT, AR 71635

CROSSETT HIGH SCHOOL
02-01-006 10-12
Phone: 870-364-2625
Fax: 870-364-4792
MR. ROOSEVELT C. EARLY, PRINCIPAL
219 MAIN STREET
CROSSETT, AR 71635

CUSHMAN SCHOOL DISTRICT
INDEPENDENCE 32-03-000
Phone: 870-793-6321
Fax: 870-793-7266
MR. GARY V. ANDERSON, SUPT.
P.O. BOX 370
CUSHMAN, AR 72526

CUSHMAN ELEMENTARY SCHOOL
32-03-014 K-06
Phone: 870-793-6321
Fax: 870-793-5748
MR. MARK GIPSON, PRINCIPAL
P. O. BOX 370
CUSHMAN, AR 72526

CUSHMAN HIGH SCHOOL
32-03-015 07-12
Phone: 870-793-6321
Fax: 870-793-5312
MR. ROGER D. FISHER, PRINCIPAL
P. O. BOX 370
CUSHMAN, AR 72526

CUTTER-MORNING STAR SCHOOL DISTRICT
GARLAND 26-01-000
Phone: 501-262-2414
Fax: 501-262-0670
MR. CARL D. HUGHES, SUPT.
2801 SPRING STREET
HOT SPRINGS, AR 71901

CUTTER-MORNING STAR ELEM. SCH.
26-01-001 K-06
Phone: 501-262-1883
Fax: 501-262-1884
MR. LANCE ROBINSON, PRINCIPAL
2801 SPRING STREET
HOT SPRINGS, AR 71901

CUTTER-MORNING STAR HIGH SCHOOL
26-01-002 07-12
Phone: 501-262-1220
Fax: 501-262-3771
MR. CHARLES FERRITER, PRINCIPAL
2801 SPRING STREET
HOT SPRINGS, AR 71901

D

DANVILLE SCHOOL DISTRICT
YELL 75-03-000
Phone: 479-495-4800
Fax: 479-495-4803
MR. JIMMY CUNNINGHAM, SUPT.
P.O. BOX 939
DANVILLE, AR 72833

S.C. TUCKER ELEMENTARY SCHOOL
75-03-005 K-06
Phone: 479-495-4820
Fax: 479-495-4819
MRS. NANCY BARRICK, PRINCIPAL
P. O. BOX 939
DANVILLE, AR 72833

DANVILLE HIGH SCHOOL
75-03-006 07-12
Phone: 479-495-4810
Fax: 479-495-4832
MR. KENNY BELL, PRINCIPAL
P. O. BOX 939
DANVILLE, AR 72833

DARDANELLE SCHOOL DISTRICT
YELL 75-04-000
Phone: 479-229-4111
Fax: 479-229-1387
MR. JOHN THOMPSON, SUPT.
209 CEDAR STREET
DARDANELLE, AR 72834

DARDANELLE ELEMENTARY SCHOOL
75-04-009 03-06
Phone: 479-229-3707
Fax: 479-229-4686
MR. TERRY LAUGHINGHOUSE, PRINCIPAL
2306 N. STATE HWY 7
DARDANELLE, AR 72834

DARDANELLE PRIMARY SCHOOL
75-04-013 K-02
Phone: 479-229-4185
Fax: 479-229-5036
MS. SUE ANN JERNIGAN, PRINCIPAL
900 N. 4TH
DARDANELLE, AR 72834

DARDANELLE MIDDLE SCHOOL
75-04-010 07-08
Phone: 479-229-4550
Fax: 479-229-1697
MS. AVIS COTTON, PRINCIPAL
2032 N. STATE HWY 7
DARDANELLE, AR 72834

DARDANELLE HIGH SCHOOL
75-04-011 09-12
Phone: 479-229-4655
Fax: 479-229-4687
MS. MARCIA LAWRENCE, PRINCIPAL
1079 N. STATE HWY 28
DARDANELLE, AR 72834

DECATUR SCHOOL DISTRICT
BENTON 04-02-000
Phone: 479-752-3986
Fax: 479-752-2490
MR. MIKE PARRISH, SUPT.
P.O. BOX 97
DECATUR, AR 72722

DECATUR ELEMENTARY SCHOOL
04-02-008 K-04
Phone: 479-752-3982
Fax: 479-752-2490
MRS. TEENA BELL, PRINCIPAL
P. O. BOX 97
DECATUR, AR 72722

DECATUR MIDDLE SCHOOL
04-02-010 05-07
Phone: 479-752-3989
Fax: 479-752-2490
MR. GARY TAYLOR, PRINCIPAL
P. O. BOX 97
DECATUR, AR 72722

DECATUR HIGH SCHOOL
04-02-009 08-12
Phone: 479-752-3983
Fax: 479-752-2491
MR. TOM PANNELL, PRINCIPAL
P. O. BOX 97
DECATUR, AR 72722

DEER/MT. JUDEA SCHOOL DISTRICT
NEWTON 51-06-000
Phone: 870-428-5433
Fax: 870-428-5901
MR. RICHARD DENNISTON, SUPT.
P.O. BOX 56
DEER, AR 72628

DEER ELEMENTARY SCHOOL
51-06-001 K-06
Phone: 870-428-5287
Fax: 870-428-5901
MR. JUNIOR C. EDGMON, PRINCIPAL
P. O. BOX 56
DEER, AR 72628

MOUNT JUDEA ELEMENTARY SCHOOL
51-06-009 K-06
Phone: 870-434-5362
Fax: 870-434-5359
MS. ROXANNA HOLT, PRINCIPAL
P. O. BOX 56
MT. JUDEA, AR 72655

DEER HIGH SCHOOL
51-06-002 07-12
Phone: 870-428-5288
Fax: 870-428-5901
MR. JUNIOR C. EDGMON, PRINCIPAL
P. O. BOX 56
DEER, AR 72628

MOUNT JUDEA HIGH SCHOOL
51-06-010 07-12
Phone: 870-434-5362
Fax: 870-434-5359
MR. SAM BYE, PRINCIPAL
P. O. BOX 56
MT. JUDEA, AR 72655

DELIGHT SCHOOL DISTRICT
PIKE 55-01-000
Phone: 870-379-2214
Fax: 870-379-2448
MR. CURTIS TURNER, JR., SUPT.
P.O. BOX 8
DELIGHT, AR 71940

DELIGHT ELEMENTARY SCHOOL
55-01-001 PK-06
Phone: 870-379-2214
Fax: 870-379-2448
MRS. TANYA WILCHER, PRINCIPAL
P. O. BOX 8
DELIGHT, AR 71940

DELIGHT HIGH SCHOOL
55-01-002 07-12
Phone: 870-379-2214
Fax: 870-379-2448
MRS. TANYA WILCHER, PRINCIPAL
P. O. BOX 8
DELIGHT, AR 71940

DEQUEEN SCHOOL DISTRICT
SEVIER 67-01-000
Phone: 870-584-4312
Fax: 870-642-8881
MR. BILL B. BLACKWOOD, SUPT.
P.O. BOX 950
DEQUEEN, AR 71832

DEQUEEN ELEMENTARY SCHOOL
67-01-001 03-05
Phone: 870-584-4311
Fax: 870-642-8582
MRS. TERRI ANN PHILLIPS, PRINCIPAL
233 TREATING PLANT RD.
DEQUEEN, AR 71832

DEQUEEN PRIMARY SCHOOL
67-01-002 K-02
Phone: 870-642-3100
Fax: 870-642-7360
MRS. LYNDA J. BELTRANI, PRINCIPAL
235 TREATING PLANT RD.
DEQUEEN, AR 71832

DEQUEEN MIDDLE SCHOOL
67-01-004 06-09
Phone: 870-642-2428
Fax: 870-642-5857
MR. ROBERT A. SIKES, PRINCIPAL
1803 W. COULTER DR.
DEQUEEN, AR 71832

DEQUEEN HIGH SCHOOL
67-01-003 10-12
Phone: 870-642-2426
Fax: 870-642-4931
MS. JUDI JENKINS, PRINCIPAL
1803 W. COULTER DR.
DEQUEEN, AR 71832

DERMOTT SCHOOL DISTRICT
CHICOT 09-01-000
Phone: 870-538-1000
Fax: 870-538-1005
MR. ALTON NEWTON, SUPT.
P.O. BOX 380
DERMOTT, AR 71638

DERMOTT ELEMENTARY SCHOOL
09-01-001 K-05
Phone: 870-538-1010
Fax: 870-538-1005
MR. TERRY SWILLEY, PRINCIPAL
P. O. BOX 380
DERMOTT, AR 71638

DERMOTT MIDDLE SCHOOL
09-01-004 06-08
Phone: 870-538-1020
Fax: 870-538-1005
MRS. TERRY MURRY, PRINCIPAL
P. O. BOX 380
DERMOTT, AR 71638

DERMOTT HIGH SCHOOL
09-01-003 09-12
Phone: 870-538-1030
Fax: 870-538-1005
MR. ORIN W. SHAW, PRINCIPAL
P. O. BOX 380
DERMOTT, AR 71638

DESARC SCHOOL DISTRICT
PRAIRIE 59-01-000
Phone: 870-256-4164
Fax: 870-256-3701
MR. RICK GREEN, SUPT.
600 MAIN STREET
DES ARC, AR 72040

DES ARC ELEMENTARY SCHOOL
59-01-001 K-06
Phone: 870-256-4128
Fax: 870-256-4499
MS. DEBORA W. CARPENTER, PRINCIPAL
2100 HICKORY STREET
DES ARC, AR 72040

DES ARC HIGH SCHOOL
59-01-002 07-12
Phone: 870-256-4166
Fax: 870-256-3701
MR. RICKY M. BURNS, PRINCIPAL
600 MAIN STREET
DES ARC, AR 72040

DEVALLS BLUFF SCHOOL DISTRICT
PRAIRIE 59-02-000
Phone: 870-998-2612
Fax: 870-998-7150
MR. CHARLES EADS, SUPT.
710 E. SYCAMORE STREET
DEVALLS BLUFF, AR 72041

DEVALLS BLUFF ELEM. SCHOOL
59-02-006 K-06
Phone: 870-998-2361
Fax: 870-998-7150
MR. VERNARD METCALF, PRINCIPAL
710 E. SYCAMORE STREET
DE VALLS BLUFF, AR 72041

DEVALLS BLUFF HIGH SCHOOL
59-02-007 07-12
Phone: 870-998-2361
Fax: 870-998-7150
MR. VERNARD METCALF, PRINCIPAL
710 E. SYCAMORE STREET
DE VALLS BLUFF, AR 72041

DEWITT SCHOOL DISTRICT
ARKANSAS 01-01-000
Phone: 870-946-3576
Fax: 870-946-1491
MR. TOM WILSON, SUPT.
422 W 1ST
DEWITT, AR 72042

DEWITT ELEMENTARY SCHOOL
01-01-001 K-05
Phone: 870-946-4651
Fax: 870-946-4652
MR. ROBERT L. FRANKS, PRINCIPAL
1718 S. GRANDVIEW DR.
DEWITT, AR 72042

GILLETT ELEMENTARY SCHOOL
01-01-008 K-06
Phone: 870-548-2466
Fax: 870-548-2281
MRS. VICKI REED, PRINCIPAL
507 CHAMPION AVE.
GILLETT, AR 72055

HUMPHREY ELEMENTARY SCHOOL
01-01-017 K-05
Phone: 870-873-4326
Fax: 870-873-4747
MRS. ICIPHENE JONES, PRINCIPAL
410 S. DIVISION
HUMPHREY, AR 72073

DEWITT MIDDLE SCHOOL
01-01-003 06-08
Phone: 870-946-3708
Fax: 870-946-1301
MR. JEFF RADER, PRINCIPAL
301 N. JACKSON
DEWITT, AR 72042

DEWITT HIGH SCHOOL
01-01-004 09-12
Phone: 870-946-4661
Fax: 870-946-2746
MR. GLENN JOHNSTON, PRINCIPAL
1614 S. GRANDVIEW DR.
DEWITT, AR 72042

GILLETT HIGH SCHOOL
01-01-009 07-12
Phone: 870-548-2316
Fax: 870-548-2281
MR. JON HOWELL, PRINCIPAL
507 CHAMPION AVE.
GILLETT, AR 72055

DIERKS SCHOOL DISTRICT
HOWARD 31-02-000
Phone: 870-286-2191
Fax: 870-286-2450
MR. TERRY "BO" RAY, SUPT.
P.O. BOX 124
DIERKS, AR 71833

JOANN WALTERS ELEMENTARY SCH.
31-02-001 K-06
Phone: 870-286-2015
Fax: 870-286-3232
MR. RUSS JOHNSON, PRINCIPAL
P. O. BOX 70
DIERKS, AR 71833

DIERKS HIGH SCHOOL
31-02-002 07-12
Phone: 870-286-3234
Fax: 870-286-2450
MR. A. GARY BOBO, PRINCIPAL
P. O. BOX 124
DIERKS, AR 71833

DOLLARWAY SCHOOL DISTRICT
JEFFERSON 35-02-000
Phone: 870-534-7003
Fax: 870-534-7859
MR. THOMAS L. GATHEN, SUPT.
4900 DOLLARWAY RD.
PINE BLUFF, AR 71602

JAMES MATTHEWS ELEM. SCHOOL
35-02-006 PK-01
Phone: 870-534-0726
Fax: 870-534-4515
MS. VERA S. SMITH, PRINCIPAL
4501 DOLLARWAY RD.
PINE BLUFF, AR 71602

TOWNSEND PARK NORTH ELEM. SCHOOL
35-02-007 02-03
Phone: 870-575-0709
Fax: 870-575-0712
DR. ERNESTINE W. ROBERTS, PRINCIPAL
2601 FLUKER STREET
PINE BLUFF, AR 71601

TOWNSEND PARK SOUTH ELEM. SCHOOL
35-02-008 04-05
Phone: 870-534-4185
Fax: 870-541-0186
MRS. YOLANDA G. PRIM, PRINCIPAL
2601 FLUKER STREET
PINE BLUFF, AR 71601

DOLLARWAY MIDDLE SCHOOL
35-02-009 06-08
Phone: 870-534-5243
Fax: 870-535-1215
MRS. DORNETTA HOBBS, PRINCIPAL
2602 FLUKER STREET
PINE BLUFF, AR 71601

DOLLARWAY HIGH SCHOOL
35-02-010 09-12
Phone: 870-534-3878
Fax: 870-534-1455
MR. TERRY M. JULIAN, PRINCIPAL
4900 DOLLARWAY RD.
PINE BLUFF, AR 71602

DOVER SCHOOL DISTRICT
POPE 58-02-000
Phone: 479-331-2916
Fax: 479-331-2205
MR. DANNY P. LOVELADY, SUPT.
P.O. BOX 325
DOVER, AR 72837

DOVER INTERMEDIATE SCHOOL
58-02-007 03-05
Phone: 479-331-2750
Fax: 479-331-2219
MRS. DIANE M. FISHER, PRINCIPAL
P. O. BOX 325
DOVER, AR 72837

DOVER PRIMARY SCHOOL
58-02-005 K-02
Phone: 479-331-2702
Fax: 479-331-2106
MR. DONALD W. FOREHAND, PRINCIPAL
P. O. BOX 325
DOVER, AR 72837

DOVER MIDDLE SCHOOL
58-02-008 06-08
Phone: 479-331-4814
Fax: 479-331-4965
MR. MICHAEL J. LEE, PRINCIPAL
P. O. BOX 325
DOVER, AR 72837

DOVER HIGH SCHOOL
58-02-006 09-12
Phone: 479-331-2120
Fax: 479-331-3286
MR. JAMES T. CHURCHILL, JR., PRINCIPAL
P. O. BOX 325
DOVER, AR 72837

DREW CENTRAL SCHOOL DISTRICT
DREW 22-02-000
Phone: 870-367-5369
Fax: 870-367-1932
MR. MICHAEL S. REEVES, SUPT.
440 HWY 83 S.
MONTICELLO, AR 71655

DREW CENTRAL ELEM. SCHOOL
22-02-004 K-06
Phone: 870-367-6893
Fax: 870-367-1932
MR. BILLY M. JOHNSTON, PRINCIPAL
440 HWY 83 S.
MONTICELLO, AR 71655

DREW CENTRAL HIGH SCHOOL
22-02-005 07-12
Phone: 870-367-6076
Fax: 870-367-1932
MR. FRANK FERGUSON, PRINCIPAL
440 HWY 83 S.
MONTICELLO, AR 71655

DUMAS SCHOOL DISTRICT
DESHA 21-04-000
Phone: 870-382-4571
Fax: 870-382-4874
DR. THOMAS H. COX, SUPT.
213 ADAMS
DUMAS, AR 71639

CENTRAL ELEMENTARY SCHOOL
21-04-017 P-01
Phone: 870-382-4954
Fax: 870-382-6897
MRS. MILDRED C. MILES, PRINCIPAL
101 COURT STREET
DUMAS, AR 71639

REED ELEMENTARY SCHOOL
21-04-018 02-06
Phone: 870-382-5363
Fax: 870-382-5356
MRS. TAMMY HEALEY, PRINCIPAL
709 S. CHERRY STREET
DUMAS, AR 71639

DUMAS JUNIOR HIGH SCHOOL
21-04-020 07-09
Phone: 870-382-4476
Fax: 870-382-2162
MR. PAUL MORARA, PRINCIPAL
315 S. COLLEGE
DUMAS, AR 71639

DUMAS HIGH SCHOOL
21-04-021 10-12
Phone: 870-382-4151
Fax: 870-382-8904
MR. KELVIN GRAGG, PRINCIPAL
DAN GILL DR.
DUMAS, AR 71639

E

EARLE SCHOOL DISTRICT
CRITTENDEN 18-02-000
Phone: 870-792-8486
Fax: 870-792-8897
MR. JACK B. CRUMBLY, SUPT.
P.O. BOX 637
EARLE, AR 72331

EARLE ELEMENTARY SCHOOL
18-02-005 K-04
Phone: 870-792-8732
Fax: 870-792-7371
MRS. CARLOSS GUESS, PRINCIPAL
802 BARTON STREET
EARLE, AR 72331

DUNBAR MIDDLE SCHOOL
18-02-006 05-08
Phone: 870-792-8401
Fax: 870-792-8403
MS. TAGWUNDA M. SMITH, PRINCIPAL
320 LEE STREET
EARLE, AR 72331

EARLE HIGH SCHOOL
18-02-007 09-12
Phone: 870-792-8716
Fax: 870-792-1004
MR. RICKEY NICKS, PRINCIPAL
16432 HWY. 64
EARLE, AR 72331

EAST END SCHOOL DISTRICT
PERRY 53-01-000
Phone: 501-759-2808
Fax: 501-759-2667
MR. MARK A. TYLER, SUPT.
P.O. BOX 360
BIGELOW, AR 72016

ANNE WATSON ELEMENTARY SCHOOL
53-01-001 K-06
Phone: 501-759-2638
Fax: 501-759-3036
MRS. MARY F. FREY, PRINCIPAL
P. O. BOX 358
BIGELOW, AR 72016

BIGELOW HIGH SCHOOL
53-01-002 07-12
Phone: 501-759-2602
Fax: 501-759-3081
MR. PAUL GOTTSPONER, PRINCIPAL
P. O. BOX 360
BIGELOW, AR 72016

EAST POINSETT COUNTY SCHOOL DIST.
POINSETT 56-08-000
Phone: 870-475-2472
Fax: 870-475-3531
MR. MICHAEL PIERCE, SUPT.
502 MCCCELLAN STREET
LEPANTO, AR 72354

EAST POINSETT CO. LEPANTO ELEM. SCH.
56-08-034 K-04
Phone: 870-475-2632
Fax: 870-475-2366
MS. LISA TENNYSON, PRINCIPAL
502 MCCCELLAN STREET
LEPANTO, AR 72354

EAST POINSETT CO. TYRONZA ELEM. SCH.
56-08-035 K-06
Phone: 870-487-2259
Fax: 870-487-2823
MS. SHARON COBURN, PRINCIPAL
412 MAIN STREET
TYRONZA, AR 72386

EAST POINSETT CO. HIGH SCHOOL
56-08-037 07-12
Phone: 870-475-2331
Fax: 870-475-2206
MR. GARY WILLIAMS, PRINCIPAL
502 MCCCELLAN STREET
LEPANTO, AR 72354

EL DORADO SCHOOL DISTRICT

UNION 70-01-000
Phone: 870-864-5001
Fax: 870-864-5004
MR. ROBERT A. WATSON, SUPT.
200 WEST OAK STREET
EL DORADO, AR 71730

HUGH GOODWIN ELEMENTARY SCHOOL
70-01-001 K-04
Phone: 870-864-5071
Fax: 870-864-5070
MR. PHILLIP LANSDSELL, PRINCIPAL
201 E. 5TH STREET
EL DORADO, AR 71730

MURMIL HEIGHTS ELEM. SCHOOL
70-01-003 K-04
Phone: 870-864-5074
Fax: 870-864-5073
MRS. TERESA RAGSDALE, PRINCIPAL
2000 RIPLEY STREET
EL DORADO, AR 71730

NORTHWEST ELEMENTARY SCHOOL
70-01-004 K-04
Phone: 870-864-5078
Fax: 870-864-5077
MRS. RHONDA SIMMONS, PRINCIPAL
1600 N. COLLEGE AVE.
EL DORADO, AR 71730

RETTA BROWN ELEMENTARY SCHOOL
70-01-005 K-04
Phone: 870-864-5081
Fax: 870-864-5080
MRS. TERESA RAGSDALE, PRINCIPAL
505 DIXIE DR.
EL DORADO, AR 71730

UNION ELEMENTARY SCHOOL
70-01-056 K-06
Phone: 870-863-6671
Fax: 870-862-4807
MRS. BEVERLY OVERTURF, PRINCIPAL
6049 MORO BAY HWY
EL DORADO, AR 71730

WEST WOODS CENTER
70-01-701 01-04
Phone: 870-864-5093
Fax: 870-864-5142
MR. ALLEN LACHUT, DIRECTOR
1600 N. BRADFORD
EL DORADO, AR 71730

YOCUM ELEMENTARY SCHOOL
70-01-009 K-04
Phone: 870-864-5096
Fax: 870-864-5095
MRS. KELLY WALTERS, PRINCIPAL
308 S. COLLEGE STREET
EL DORADO, AR 71730

WASHINGTON MIDDLE SCHOOL
70-01-011 05-06
Phone: 870-864-5032
Fax: 870-864-5034
MRS. SHERRY HILL, PRINCIPAL
601 S. QUAKER STREET
EL DORADO, AR 71730

BARTON JR. HIGH SCHOOL
70-01-010 07-08
Phone: 870-864-5051
Fax: 870-864-5064
MR. LARRY WALTERS, PRINCIPAL
400 W. FAULKNER STREET
EL DORADO, AR 71730

EL DORADO HIGH SCHOOL
70-01-012 09-12
Phone: 870-864-5100
Fax: 870-863-3309
MRS. BONNIE HAYNIE, PRINCIPAL
501 TIMBERLANE DR.
EL DORADO, AR 71730

UNION HIGH SCHOOL
70-01-057 07-12
Phone: 870-863-6671
Fax: 870-862-4807
MRS. BEVERLY OVERTURF, PRINCIPAL
6049 MORO BAY HWY
EL DORADO, AR 71730

ELAINE SCHOOL DISTRICT
PHILLIPS 54-02-000
Phone: 870-827-6395
Fax: 870-827-6601
MR. DON HAMILTON, SUPT.
P.O. BOX 179
ELAINE, AR 72333

LUCILIA WOOD ELEMENTARY SCHOOL
54-02-006 K-06
Phone: 870-827-3471
Fax: 870-827-6517
MRS. CINDY COLEMAN, PRINCIPAL
P. O. BOX 479
ELAINE, AR 72333

ELAINE HIGH SCHOOL
54-02-008 07-12
Phone: 870-827-6345
Fax: 870-827-3908
MR. JIMMY LOWERY, PRINCIPAL
P. O. BOX 419
ELAINE, AR 72333

ELKINS SCHOOL DISTRICT

WASHINGTON 72-01-000
Phone: 479-643-2172
Fax: 479-643-3605
DR. ROBERT W. ALLEN, SUPT.
P.O. BOX 322
ELKINS, AR 72727

ELKINS ELEMENTARY SCHOOL
72-01-001 03-06
Phone: 479-643-3382
Fax: 479-643-4111
MR. JUSTIN SWOPE, PRINCIPAL
P. O. BOX 322
ELKINS, AR 72727

ELKINS PRIMARY SCHOOL
72-01-004 K-02
Phone: 479-643-3380
Fax: 479-643-4151
MS. JANE D. FAUGHT, PRINCIPAL
P. O. BOX 322
ELKINS, AR 72727

ELKINS MIDDLE SCHOOL
72-01-003 07-08
Phone: 479-643-2552
Fax: 479-643-4272
MR. STEVEN R. DENZER, PRINCIPAL
P. O. BOX 322
ELKINS, AR 72727

ELKINS HIGH SCHOOL
72-01-002 09-12
Phone: 479-643-3381
Fax: 479-643-2726
MS. REBECCA J. MARTIN, PRINCIPAL
P. O. BOX 322
ELKINS, AR 72727

EMERSON-TAYLOR SCHOOL DISTRICT

COLUMBIA 14-08-000
Phone: 870-547-2218
Fax: 870-547-2077
MR. GARY HINES, SUPT.
P.O. BOX 129
EMERSON, AR 71740

EMERSON ELEMENTARY SCHOOL
14-08-001 K-06
Phone: 870-547-2218
Fax: 870-547-2077
MS. REGINA JEAN, PRINCIPAL
P. O. BOX 129
EMERSON, AR 71740

TAYLOR ELEMENTARY SCHOOL
14-08-018 K-06
Phone: 870-694-5811
Fax: 870-694-7041
MS. KAREN MCMAHEN, PRINCIPAL
506 E. PINE STREET
TAYLOR, AR 71861

EMERSON HIGH SCHOOL
14-08-002 07-12
Phone: 870-547-2862
Fax: 870-547-2011
MR. JIM L. DELOACH, PRINCIPAL
P. O. BOX 100
EMERSON, AR 71740

TAYLOR HIGH SCHOOL
14-08-019 07-12
Phone: 870-694-2251
Fax: 870-694-2901
MR. MIKE LYONS, PRINCIPAL
506 E. PINE STREET
TAYLOR, AR 71861

ENGLAND SCHOOL DISTRICT

LONOKE 43-02-000
Phone: 501-842-2996
Fax: 501-842-3698
MRS. PAULA HENDERSON, SUPT.
P.O. BOX 410
ENGLAND, AR 72046

ENGLAND ELEMENTARY SCHOOL
43-02-017 K-05
Phone: 501-842-2041
Fax: 501-842-2986
MR. MATTHEW DONAGHY, PRINCIPAL
400 E. DEWITT STREET
ENGLAND, AR 72046

ENGLAND MIDDLE SCHOOL
43-02-019 06-08
Phone: 501-842-9606
Fax: 501-842-9951
MS. SALLY LORETZ, PRINCIPAL
1500 N.E. 1ST STREET
ENGLAND, AR 72046

ENGLAND HIGH SCHOOL
43-02-018 09-12
Phone: 501-842-2031
Fax: 501-842-3263
MR. BRIAN COSSEY, PRINCIPAL
501 PINE BLUFF HWY
ENGLAND, AR 72046

EUDORA SCHOOL DISTRICT

CHICOT 09-02-000
Phone: 870-355-6000
Fax: 870-355-6005
MR. WILLIE EASTER, SUPT.
111 N. ARCHER STREET
EUDORA, AR 71640

G.C. JOHNS ELEM. SCHOOL
09-02-007 K-06
Phone: 870-355-6010
Fax: 870-355-6005
MRS. CATHY LOVE-HAYES, PRINCIPAL
111 N. ARCHER STREET
EUDORA, AR 71640

EUDORA HIGH SCHOOL
09-02-010 07-12
Phone: 870-355-6040
Fax: 870-355-6005
MRS. ALBERTA DUNBAR, PRINCIPAL
111 N. ARCHER STREET
EUDORA, AR 71640

EUREKA SPRINGS SCHOOL DISTRICT

CARROLL 08-02-000
Phone: 479-253-5999
Fax: 479-253-5955
MR. RECK WALLIS, SUPT.
42 GREENWOOD HOLLOW
EUREKA SPRINGS, AR 72632

EUREKA SPRINGS ELEM. SCHOOL
08-02-006 K-04
Phone: 479-253-8704
Fax: 479-253-7983
MR WAYNE CARR, PRINCIPAL
156 GREENWOOD HOLLOW
EUREKA SPRINGS, AR 72632

EUREKA SPRINGS MIDDLE SCHOOL
08-02-008 05-08
Phone: 479-253-7716
Fax: 479-253-7809
DR. LINDA TRICE, PRINCIPAL
142 GREENWOOD HOLLOW
EUREKA SPRINGS, AR 72632

EUREKA SPRINGS HIGH SCHOOL
08-02-007 09-12
Phone: 479-253-8875
Fax: 479-253-8390
MR. CHARLES D. CHILDERS, PRINCIPAL
44 KINGSHIGHWAY
EUREKA SPRINGS, AR 72632

F

FARMINGTON SCHOOL DISTRICT

WASHINGTON 72-02-000
Phone: 479-266-1800
Fax: 479-267-6030
MR. RON WRIGHT, SUPT.
42 S DOUBLE SPRINGS RD.
FARMINGTON, AR 72730

GEORGE R. LEDBETTER ELEM. SCH.
72-02-005 03-04
Phone: 479-266-1810
Fax: 479-267-6045
MRS. TERRI S. STROPE, PRINCIPAL
4 DOUBLE SPRINGS RD.
FARMINGTON, AR 72730

JERRY "POP" WILLIAMS ELEM. SCHOOL
72-02-008 K-02
Phone: 479-266-1818
Fax: 479-267-4506
MS. KARA GARDENHIRE, PRINCIPAL
359 W. RHEAS MILL RD.
FARMINGTON, AR 72730

RANDALL G. LYNCH MIDDLE SCHOOL
72-02-007 05-08
Phone: 479-266-1840
Fax: 479-267-6051
MRS. CAROLYN S. ODOM, PRINCIPAL
359 W. RHEAS MILL RD.
FARMINGTON, AR 72730

FARMINGTON HIGH SCHOOL
72-02-006 09-12
Phone: 479-266-1860
Fax: 479-267-6065
MR. BLAINE A. HIPES, PRINCIPAL
278 W. MAIN
FARMINGTON, AR 72730

FAYETTEVILLE SCHOOL DISTRICT
WASHINGTON 72-03-000
Phone: 479-973-8645
Fax: 479-973-8670
DR. BOBBY C. NEW, SUPT.
P.O. BOX 849
FAYETTEVILLE, AR 72702

ASBELL ELEMENTARY SCHOOL
72-03-010 K-05
Phone: 479-444-3080
Fax: 479-444-3032
MS. LATAYNA GREENE, PRINCIPAL
1500 N. SANG AVE.
FAYETTEVILLE, AR 72703

BUTTERFIELD TRAIL ELEMENTARY SCHOOL
72-03-012 K-05
Phone: 479-444-3081
Fax: 479-444-3029
MRS. JOETTE A. FOLSOM, PRINCIPAL
3050 OLD MISSOURI RD
FAYETTEVILLE, AR 72703

HAPPY HOLLOW ELEMENTARY SCHOOL
72-03-013 K-05
Phone: 479-444-3085
Fax: 479-444-3031
MRS. SHARON L. PEPPE, PRINCIPAL
300 SOUTH RAY
FAYETTEVILLE, AR 72701

HOLCOMB ELEMENTARY SCHOOL
72-03-022 K-05
Phone: 479-527-3610
Fax: 479-527-3613
MR. JOHN L. COLBERT, PRINCIPAL
2900 N. SALEM RD.
FAYETTEVILLE, AR 72704

JEFFERSON ELEMENTARY SCHOOL
72-03-014 K-05
Phone: 479-444-3087
Fax: 479-444-3089
MRS. TRACY E. MULVENON, PRINCIPAL
612 S. COLLEGE
FAYETTEVILLE, AR 72701

LEVERETT ELEMENTARY SCHOOL
72-03-015 K-05
Phone: 479-444-3077
Fax: 479-444-3079
DR. JENNIFER F. LAWSON, PRINCIPAL
1124 W. CLEVELAND
FAYETTEVILLE, AR 72701

ROOT ELEMENTARY SCHOOL
72-03-016 K-05
Phone: 479-444-3075
Fax: 479-444-3033
MRS. MARY F. JONES, PRINCIPAL
1529 MISSION BLVD.
FAYETTEVILLE, AR 72703

VANDERGRIFF ELEMENTARY SCHOOL
72-03-023 K-05
Phone: 479-527-3600
Fax: 479-527-3603
DR. BERT STARK, PRINCIPAL
2975 EAST TOWNSHIP
FAYETTEVILLE, AR 72703

WASHINGTON ELEMENTARY SCHOOL
72-03-017 K-05
Phone: 479-444-3073
Fax: 479-527-3617
MRS. ASHLEY M. GARCIA, PRINCIPAL
425 N. HIGHLAND AVE.
FAYETTEVILLE, AR 72701

HOLT MIDDLE SCHOOL
72-03-025 06-07
Phone: 479-527-3670
Fax: 479-527-3677
MR. MICHAEL E. MASON, PRINCIPAL
2365 N. RUPPLE RD.
FAYETTEVILLE, AR 72704

MCNAIR MIDDLE SCHOOL
72-03-024 06-07
Phone: 479-527-3660
Fax: 479-527-3667
MS. MICHELLE OWENS, PRINCIPAL
3030 E. MISSION BLVD.
FAYETTEVILLE, AR 72703

RAMAY JUNIOR HIGH SCHOOL
72-03-018 08-09
Phone: 479-444-3064
Fax: 479-444-3013
MR. NICK TSCHEPIKOW, PRINCIPAL
401 S. SANG AVE.
FAYETTEVILLE, AR 72701

WOODLAND JUNIOR HIGH SCHOOL
72-03-019 08-09
Phone: 479-444-3067
Fax: 479-444-3039
MS. ANITA J. LAWSON, PRINCIPAL
15 E. POPLAR
FAYETTEVILLE, AR 72703

FAYETTEVILLE HIGH SCHOOL EAST
72-03-020 10-12
Phone: 479-444-3050
Fax: 479-444-3056
DR. RANDY WILLISON, PRINCIPAL
1001 W. STONE
FAYETTEVILLE, AR 72701

FLIPPIN SCHOOL DISTRICT
MARION 45-01-000
Phone: 870-453-2270
Fax: 870-453-5059
MR. DALE C. QUERY, SUPT.
210 ALFORD STREET
FLIPPIN, AR 72634

FLIPPIN ELEMENTARY SCHOOL
45-01-001 K-05
Phone: 870-453-8860
Fax: 870-453-8877
MR. CURTIS W. BRYANT, PRINCIPAL
209 ALFORD STREET
FLIPPIN, AR 72634

FLIPPIN MIDDLE SCHOOL
45-01-003 06-08
Phone: 870-453-6464
Fax: 870-453-6465
MR. ROBERT L. GRAY, PRINCIPAL
308 N. 1ST STREET
FLIPPIN, AR 72634

FLIPPIN HIGH SCHOOL
45-01-002 09-12
Phone: 870-453-2233
Fax: 870-453-7380
DR. JOHN R. CAREY, PRINCIPAL
103 ALFORD STREET
FLIPPIN, AR 72634

FORDYCE SCHOOL DISTRICT
DALLAS 20-02-000
Phone: 870-352-3005
Fax: 870-352-7187
MRS. PAM BLAKE, SUPT.
P.O. BOX 706
FORDYCE, AR 71742

FORDYCE ELEMENTARY SCHOOL
20-02-008 PK-04
Phone: 870-352-2816
Fax: 870-352-8693
MRS. SUSAN RIDINGS, PRINCIPAL
350 REDBUG CIRCLE
FORDYCE, AR 71742

FORDYCE MIDDLE SCHOOL
20-02-009 05-08
Phone: 870-352-7121
Fax: 870-352-2313
MRS. CRYSTAL D. WILLIAMS, PRINCIPAL
75 REDBUG BLVD.
FORDYCE, AR 71742

FORDYCE HIGH SCHOOL
20-02-007 09-12
Phone: 870-352-2126
Fax: 870-352-3953
MR. BOBBY L. BROWN, JR, PRINCIPAL
100 REDBUG BLVD.
FORDYCE, AR 71742

FOREMAN SCHOOL DISTRICT
LITTLE RIVER 41-02-000
Phone: 870-542-7211
Fax: 870-542-7225
MR. LARRY LAIRMORE, SUPT.
P.O. BOX 480
FOREMAN, AR 71836

FOREMAN ELEMENTARY SCHOOL
41-02-008 K-06
Phone: 870-542-7214
Fax: 870-542-6369
MRS. SUSAN H. SOUTHERLAND, PRINCIPAL
P. O. BOX 480
FOREMAN, AR 71836

FOREMAN HIGH SCHOOL
41-02-010 07-12
Phone: 870-542-7212
Fax: 870-542-7227
MR. JAMES T. LUTHER, PRINCIPAL
P. O. BOX 480
FOREMAN, AR 71836

FORREST CITY SCHOOL DISTRICT
ST FRANCIS 62-01-000
Phone: 870-633-1485
Fax: 870-633-1415
MR. LEE R. VENT, SUPT.
845 N. ROSSER
FORREST CITY, AR 72335

CENTRAL ELEMENTARY SCHOOL
62-01-003 K-05
Phone: 870-633-2141
Fax: 870-261-1836
MR. WILLIE L. DOBY, PRINCIPAL
801 DEADERICK RD.
FORREST CITY, AR 72335

STEWART ELEMENTARY SCHOOL
62-01-014 K-05
Phone: 870-633-3248
Fax: 870-261-1825
MRS. HAZEL V. WALLACE, PRINCIPAL
400 DAWSON RD.
FORREST CITY, AR 72335

LINCOLN MIDDLE SCHOOL
62-01-012 06-07
Phone: 870-261-1810
Fax: 870-261-1838
MS. SUSAN BERRY, PRINCIPAL
149 WATER STREET
FORREST CITY, AR 72335

FORREST CITY JR. HIGH
62-01-010 08-09
Phone: 870-633-3230
Fax: 870-633-6066
MR. BILLY FERGUSON, PRINCIPAL
1133 N. DIVISION
FORREST CITY, AR 72335

FORREST CITY HIGH SCHOOL
62-01-011 10-12
Phone: 870-633-1464
Fax: 870-261-1844
MS. ABBIE ROBINSON, PRINCIPAL
467 VICTORIA STREET
FORREST CITY, AR 72335

FORT SMITH SCHOOL DISTRICT
SEBASTIAN 66-01-000
Phone: 479-785-2501
Fax: 479-785-1722
DR. BENNY L. GOODEN, SUPT.
P.O. BOX 1948
FORT SMITH, AR 72902

ALBERT PIKE ELEMENTARY SCHOOL
66-01-014 K-06
Phone: 479-783-4506
Fax: 479-784-8128
MR. BRYCE DALKE, PRINCIPAL
4111 PARK AVE.
FORT SMITH, AR 72903

BALLMAN ELEMENTARY SCHOOL
66-01-001 K-06
Phone: 479-783-1280
Fax: 479-785-1513
DR. BILLIE K. WARRICK, PRINCIPAL
2601 S. Q STREET
FORT SMITH, AR 72901

BARLING ELEMENTARY SCHOOL
66-01-002 K-06
Phone: 479-452-0211
Fax: 479-478-3152
MS. DIANE ISAACS, PRINCIPAL
1400 D STREET
BARLING, AR 72923

BEARD ELEMENTARY SCHOOL
66-01-003 K-06
Phone: 479-646-0834
Fax: 479-648-8262
MS. MARY BELLAH, PRINCIPAL
1600 CAVANAUGH RD.
FORT SMITH, AR 72908

BONNEVILLE ELEMENTARY SCHOOL
66-01-006 K-06
Phone: 479-478-3161
Fax: 479-452-7654
MS. TERRESA DEWEY, PRINCIPAL
2500 S. WALDRON RD.
FORT SMITH, AR 72903

CARNALL ELEMENTARY SCHOOL
66-01-007 K-06
Phone: 479-646-3612
Fax: 479-646-8263
MS. MICHELA J. WILEY, PRINCIPAL
2524 S. TULSA STREET
FORT SMITH, AR 72901

CAVANAUGH ELEMENTARY SCHOOL
66-01-008 K-06
Phone: 479-646-1131
Fax: 479-648-8297
MR. HANK NEEDHAM, PRINCIPAL
1025 SCHOOL STREET
FORT SMITH, AR 72908

ELMER H. COOK ELEM. SCHOOL
66-01-031 K-06
Phone: 479-646-8880
Fax: 479-648-8292
MR. BILLY B. SPICER, PRINCIPAL
3517 BROOKEN HILL DR.
FORT SMITH, AR 72908

EUPER LANE ELEMENTARY SCHOOL
66-01-033 K-06
Phone: 479-452-2601
Fax: 479-478-3118
MS. SHERRI E. PENIX, PRINCIPAL
6601 EUPER LANE
FORT SMITH, AR 72903

FAIRVIEW ELEMENTARY SCHOOL
66-01-010 K-06
Phone: 479-783-3214
Fax: 479-709-6099
MS. PEGGY J. WALTER, PRINCIPAL
2400 S. DALLAS STREET
FORT SMITH, AR 72901

HARRY C. MORRISON ELEM. SCHOOL
66-01-030 K-06
Phone: 479-782-7045
Fax: 479-784-8192
MR. GEARY BROWN, PRINCIPAL
3415 NEWLON RD.
FORT SMITH, AR 72904

HOWARD ELEMENTARY SCHOOL
66-01-011 PK-06
Phone: 479-783-7382
Fax: 479-784-8180
MS. VELMAR F. GREENE, PRINCIPAL
1301 N. 8TH STREET
FORT SMITH, AR 72901

JOHN P. WOODS ELEM. SCHOOL
66-01-029 K-06
Phone: 479-452-5808
Fax: 479-452-0021
MR. STANLEY K. WELLS, PRINCIPAL
3201 MASSARD RD.
FORT SMITH, AR 72903

RAYMOND E. ORR ELEM. SCHOOL
66-01-012 K-06
Phone: 479-646-3711
Fax: 479-648-8266
MS. KATHY L. HAASER, PRINCIPAL
3609 PHOENIX STREET
FORT SMITH, AR 72903

SPRADLING ELEMENTARY SCHOOL
66-01-016 K-06
Phone: 479-783-8048
Fax: 479-784-8172
MR. GARY W. JAMES, PRINCIPAL
4949 SPRADLING AVE.
FORT SMITH, AR 72904

SUNNYMEDE ELEMENTARY SCHOOL
66-01-017 K-06
Phone: 479-783-6327
Fax: 479-784-8173
MS. KRISTLE SMITH, PRINCIPAL
4201 N. O STREET
FORT SMITH, AR 72904

SUTTON ELEMENTARY SCHOOL
66-01-018 K-06
Phone: 479-785-1778
Fax: 479-784-8174
MR. CHARLES E. SHIPMAN, PRINCIPAL
5001 KELLEY HWY
FORT SMITH, AR 72904

TILLES ELEMENTARY SCHOOL
66-01-032 K-06
Phone: 479-785-5606
Fax: 479-784-8152
MS. PAM SIEBENMORGEN, PRINCIPAL
815 N. 16TH ST.
FORT SMITH, AR 72901

TRUSTY ELEMENTARY SCHOOL
66-01-019 K-06
Phone: 479-783-7720
Fax: 479-784-8171
DR. RICHARD S. FOTI, PRINCIPAL
3300 HARRIS AVE.
FORT SMITH, AR 72904

DORA KIMMONS JR. HIGH SCHOOL
66-01-022 07-09
Phone: 479-785-2451
Fax: 479-784-8177
MR. MARTIN MAHAN, PRINCIPAL
2201 N. 50TH ST.
FORT SMITH, AR 72904

L. A. CHAFFIN JR. HIGH SCHOOL
66-01-020 07-09
Phone: 479-452-2226
Fax: 479-478-3113
DR. RALPH S. SPENCER, PRINCIPAL
3025 MASSARD RD.
FORT SMITH, AR 72903

RAMSEY JUNIOR HIGH SCHOOL
66-01-023 07-09
Phone: 479-783-5115
Fax: 479-784-8119
MR. DENNIS SIEBENMORGEN, PRINCIPAL
3201 JENNY LIND RD.
FORT SMITH, AR 72901

WILLIAM O. DARBY JR. HIGH SCHOOL
66-01-021 07-09
Phone: 479-783-4159
Fax: 479-784-8165
MR. MIKE FARRELL, PRINCIPAL
616 N. 14TH STREET
FORT SMITH, AR 72901

BELLE POINT ALTERNATIVE CENTER
66-01-005 07-12
Phone: 479-783-7034
Fax: 479-784-8161
MR. MICHAEL NORWOOD, PRINCIPAL
1501 DODSON AVE.
FORT SMITH, AR 72901

NORTHSIDE HIGH SCHOOL
66-01-024 10-12
Phone: 479-783-1171
Fax: 479-783-8114
DR. RAY MARTIN, PRINCIPAL
2301 N. B STREET
FORT SMITH, AR 72901

SOUTHSIDE HIGH SCHOOL
66-01-025 10-12
Phone: 479-646-7371
Fax: 479-648-8204
MR. WAYNE HAVER, PRINCIPAL
4100 GARY STREET
FORT SMITH, AR 72903

FOUKE SCHOOL DISTRICT
MILLER 46-03-000
Phone: 870-653-4311
Fax: 870-653-2856
MRS. PAULETTE SMITH, SUPT.
P.O. BOX 20
FOUKE, AR 71837

FOUKE ELEMENTARY SCHOOL
46-03-009 K-05
Phone: 870-653-4165
Fax: 870-653-7885
MRS. DIANN CULVER, PRINCIPAL
P. O. BOX 20
FOUKE, AR 71837

FOUKE MIDDLE SCHOOL
46-03-011 06-08
Phone: 870-653-2304
Fax: 870-653-7840
MRS. JAYE KAY BROWN, PRINCIPAL
P. O. BOX 20
FOUKE, AR 71837

FOUKE HIGH SCHOOL
46-03-010 09-12
Phone: 870-653-4551
Fax: 870-653-7823
MRS. RHONDA SOUTER, PRINCIPAL
P. O. BOX 20
FOUKE, AR 71837

FOUNTAIN LAKE SCHOOL DISTRICT
GARLAND 26-02-000
Phone: 501-623-5655
Fax: 501-623-6447
DR. LOWELL HIGHTOWER, SUPT.
4207 PARK AVE.
HOT SPRINGS, AR 71901

FOUNTAIN LAKE INTERMEDIATE
26-02-005 K-06
Phone: 501-624-0431
Fax: 501-318-6920
MR. RICK JOHNSON, PRINCIPAL
4207 PARK AVE.
HOT SPRINGS, AR 71901

FOUNTAIN LAKE HIGH SCHOOL
26-02-006 07-12
Phone: 501-623-5101
Fax: 501-624-4053
MR. STEVE CAMPBELL, PRINCIPAL
4207 PARK AVE.
HOT SPRINGS, AR 71901

G**GENOA CENTRAL SCHOOL DISTRICT**

MILLER 46-02-000

Phone: 870-653-4343

Fax: 870-653-2624

MR. ALBERT J. MURPHY, SUPT.

12472 STATE HWY 196

TEXARKANA, AR 71854

GENOA CENTRAL ELEM. SCHOOL

46-02-005 K-04

Phone: 870-653-2248

Fax: 870-653-6922

MRS. MARY J. SCOTT, PRINCIPAL

12018 STATE HWY 196

TEXARKANA, AR 71854

GARY E. COBB MIDDLE SCHOOL

46-02-007 05-08

Phone: 870-653-2132

Fax: 870-653-6944

MS. DELORIS COE, PRINCIPAL

11986 STATE HWY 196

TEXARKANA, AR 71854

GENOA CENTRAL HIGH SCHOOL

46-02-006 09-12

Phone: 870-653-2272

Fax: 870-653-6967

MR. BOBBY HART, PRINCIPAL

12472 STATE HWY 196

TEXARKANA, AR 71854

GENTRY SCHOOL DISTRICT

BENTON 04-03-000

Phone: 479-736-2253

Fax: 479-736-2245

DR. RANDY C. BARRETT, SUPT.

201 S. GILES

GENTRY, AR 72734

GENTRY INTERMEDIATE SCHOOL

04-03-013 03-05

Phone: 479-736-2252

Fax: 479-736-5308

DR. DONALD V. ROSE, PRINCIPAL

201 S. GILES

GENTRY, AR 72734

GENTRY PRIMARY SCHOOL

04-03-016 K-02

Phone: 479-736-2252

Fax: 479-736-5308

MRS. GAYLA WILMOTH, PRINCIPAL

201 S GILES

GENTRY, AR 72734

GENTRY MIDDLE SCHOOL

04-03-015 06-08

Phone: 479-736-2251

Fax: 479-736-3414

MR. LARRY D. COZENS, PRINCIPAL

201 S. GILES

GENTRY, AR 72734

GENTRY HIGH SCHOOL

04-03-014 09-12

Phone: 479-736-2667

Fax: 479-736-5202

MR. ROBERT D. KING, JR., PRINCIPAL

201 S. GILES

GENTRY, AR 72734

GLEN ROSE SCHOOL DISTRICT

HOT SPRING 30-02-000

Phone: 501-332-6764

Fax: 501-332-3031

MR. NATHAN C. GILLS, SUPT.

14599 HWY 67

MALVERN, AR 72104

GLEN ROSE ELEMENTARY SCHOOL

30-02-007 K-04

Phone: 501-332-6613 x227

Fax: 501-332-0065

MRS. SHERRI HOLLINGSWORTH, PRINCIPAL

14334 HWY 67

MALVERN, AR 72104

GLEN ROSE MIDDLE SCHOOL

30-02-010 05-08

Phone: 501-332-3694 x269

Fax: 501-332-3902

MR. TIM HOLICER, PRINCIPAL

14334 HWY 67

MALVERN, AR 72104

GLEN ROSE HIGH SCHOOL

30-02-009 09-12

Phone: 501-332-3520 x224

Fax: 501-332-3902

MR. VICTOR J. GANDOLPH, PRINCIPAL

14334 HWY 67

MALVERN, AR 72104

GOSNELL SCHOOL DISTRICT

MISSISSIPPI 47-08-000

Phone: 870-532-4000

Fax: 870-532-4002

MR. STANLEY R. WILLIAMS, SUPT.

600 HWY 181

GOSNELL, AR 72315

GOSNELL ELEMENTARY SCHOOL

47-08-028 K-06

Phone: 870-532-4003

Fax: 870-532-4033

MRS. ANGELA I. MIDDLETON, PRINCIPAL

600 HWY 181

GOSNELL, AR 72315

GOSNELL HIGH SCHOOL

47-08-031 07-12

Phone: 870-532-4010

Fax: 870-532-4031

MR. BONARD V. MACE, PRINCIPAL

600 HWY 181

GOSNELL, AR 72315

GRAVETTE SCHOOL DISTRICT

BENTON 04-04-000

Phone: 479-787-4100

Fax: 479-787-4108

MR. CURTIS SPANN, SUPT.

609 BIRMINGHAM S.E.

GRAVETTE, AR 72736

GLEN A. DUFFY ELEM. SCHOOL

04-04-023 PK-03

Phone: 479-787-4120

Fax: 479-787-4128

MRS. PAULA S. ALMOND, PRINCIPAL

601 EL PASO STREET S.E.

GRAVETTE, AR 72736

GRAVETTE UPPER ELEMENTARY

04-04-025 04-06

Phone: 479-787-4140

Fax: 479-787-4148

MR. JAY A. ENSOR, PRINCIPAL

500 8TH AVE. S.E.

GRAVETTE, AR 72736

GRAVETTE JR. HIGH SCHOOL

04-04-024 07-08

Phone: 479-787-4160

Fax: 479-787-4178

MR. WILBER MITCHELL, PRINCIPAL

605 DALLAS STREET S.E.

GRAVETTE, AR 72736

GRAVETTE HIGH SCHOOL

04-04-022 09-12

Phone: 479-787-4180

Fax: 479-787-4188

MRS. JO ELLEN HASTINGS, PRINCIPAL

607 DALLAS STREET S.E.

GRAVETTE, AR 72736

GREEN FOREST SCHOOL DISTRICT

CARROLL 08-03-000
 Phone: 870-438-5201
 Fax: 870-438-6214
 DR. LARRY G. BENNETT, SUPT.
 P.O. BOX 1950
 GREEN FOREST, AR 72638

GREEN FOREST ELEMENTARY SCHOOL

08-03-011 K-03
 Phone: 870-438-5205
 Fax: 870-438-4380
 MRS. ANDREA R. MARTIN, PRINCIPAL
 P. O. BOX 1950
 GREEN FOREST, AR 72638

GREEN FOREST INTERMEDIATE SCHOOL

08-03-013 04-07
 Phone: 870-438-5129
 Fax: 870-438-5017
 MRS. ANDREA R. MARTIN, PRINCIPAL
 P. O. BOX 1950
 GREEN FOREST, AR 72638

GREEN FOREST HIGH SCHOOL

08-03-012 08-12
 Phone: 870-438-5203
 Fax: 870-438-4588
 MR. DAVID BORG, PRINCIPAL
 P. O. BOX 1950
 GREEN FOREST, AR 72638

GREENBRIER SCHOOL DISTRICT

FAULKNER 23-03-000
 Phone: 501-679-4808
 Fax: 501-679-1024
 MR. MIKE MERTENS, SUPT.
 4 SCHOOL STREET
 GREENBRIER, AR 72058

GREENBRIER EASTSIDE ELEMENTARY

23-03-016 K-04
 Phone: 501-679-2111
 Fax: 501-679-1016
 MRS. SONYA EBBS, PRINCIPAL
 50 WILSON FARM RD.
 GREENBRIER, AR 72058

GREENBRIER WESTSIDE ELEMENTARY

23-03-019 K-04
 Phone: 501-679-1029
 Fax: 501-679-1049
 MRS. PEGGY SQUIRES, PRINCIPAL
 65 GARRETT RD.
 GREENBRIER, AR 72058

GREENBRIER MIDDLE SCHOOL

23-03-018 05-07
 Phone: 501-679-2113
 Fax: 501-679-1072
 MR. TODD EDWARDS, PRINCIPAL
 13 SCHOOL DR.
 GREENBRIER, AR 72058

GREENBRIER JUNIOR HIGH SCHOOL

23-03-020 08-09
 Phone: 501-679-3433
 Fax: 501-679-3658
 MRS. AMY S. BURCHFIELD, PRINCIPAL
 10 SCHOOL DR.
 GREENBRIER, AR 72058

GREENBRIER HIGH SCHOOL

23-03-017 10-12
 Phone: 501-679-4236
 Fax: 501-679-5765
 MR. STEVE G. LUCAS, PRINCIPAL
 72 GREEN VALLEY DR.
 GREENBRIER, AR 72058

GREENE COUNTY TECH SCHOOL DIST.

GREENE 28-07-000
 Phone: 870-236-2762
 Fax: 870-236-7333
 MRS. SHEILA FORD, SUPT.
 5413 W. KINGSHIGHWAY
 PARAGOULD, AR 72450

DELAPLAINE ELEMENTARY SCHOOL

28-07-001 K-06
 Phone: 870-249-3216
 Fax: 870-249-3898
 MRS. MARILYN JEROME, PRINCIPAL
 P. O. BOX 68
 DELAPLAINE, AR 72425

GREENE CO. TECH ELEM. SCHOOL

28-07-004 03-05
 Phone: 870-240-8033
 Fax: 870-239-6975
 MRS. TERESA HURT, PRINCIPAL
 5203 W. KINGSHIGHWAY
 PARAGOULD, AR 72450

GREENE CO. TECH PRIMARY SCHOOL

28-07-010 PK-02
 Phone: 870-236-6439
 Fax: 870-239-0680
 MR. JOE ED SMITH, PRINCIPAL
 1300 S. ROCKINGCHAIR RD
 PARAGOULD, AR 72450

GREENE CO. TECH INTERM. SCHOOL

28-07-007 06-07
 Phone: 870-239-6970
 Fax: 870-239-6974
 MRS. KAREN MALLARD, PRINCIPAL
 5205 W. KINGSHIGHWAY
 PARAGOULD, AR 72450

GREENE CO. TECH JR. HIGH SCHOOL

28-07-009 08-09
 Phone: 870-239-2147
 Fax: 870-239-2148
 MR. MICHAEL TODD, PRINCIPAL
 5207 W. KINGSHIGHWAY
 PARAGOULD, AR 72450

DELAPLAINE HIGH SCHOOL

28-07-002 07-12
 Phone: 870-249-3216
 Fax: 870-249-3898
 MRS. MARILYN JEROME, PRINCIPAL
 P. O. BOX 68
 DELAPLAINE, AR 72425

GREENE CO. TECH HIGH SCHOOL

28-07-008 10-12
 Phone: 870-236-6113
 Fax: 870-239-6976
 MR. GENE WEEKS, PRINCIPAL
 5201 W. KINGSHIGHWAY
 PARAGOULD, AR 72450

GREENLAND SCHOOL DISTRICT

WASHINGTON 72-04-000
 Phone: 479-521-2366 x221
 Fax: 479-521-1480
 MR. RONALD BRAWNER, SUPT.
 P.O. BOX 57
 GREENLAND, AR 72737

GREENLAND ELEMENTARY SCHOOL

72-04-027 K-04
 Phone: 479-521-2366 x254
 Fax: 479-582-8722
 MR. MICHAEL LAMB, PRINCIPAL
 P. O. BOX 57
 GREENLAND, AR 72737

WINSLOW ELEMENTARY SCHOOL

72-04-066 K-06
 Phone: 479-634-3503
 Fax: 479-634-5102
 MS. HOPE DORMAN, PRINCIPAL
 351 S. HWY 71
 WINSLOW, AR 72959

GREENLAND MIDDLE SCHOOL
72-04-029 05-08
Phone: 479-521-2366 x246
Fax: 479-251-1203
MR. DAVID HUDGENS, PRINCIPAL
P. O. BOX 57
GREENLAND, AR 72737

AR SCH. FOR INFO SYS. & TECHNOLOGY
72-04-703 09-12
Phone: 479-521-2366 x228
Fax: 479-521-1350
MR. RICK GALES, PRINCIPAL
P. O. BOX 57
GREENLAND, AR 72737

GREENLAND HIGH SCHOOL
72-04-028 09-12
Phone: 479-521-2366 x274
Fax: 479-521-1350
MR. J. J. GARDENHIRE, JR., PRINCIPAL
P. O. BOX 57
GREENLAND, AR 72737

GREENWOOD SCHOOL DISTRICT
SEBASTIAN 66-02-000
Phone: 479-996-4142
Fax: 479-996-4143
DR. KAY M. JOHNSON, SUPT.
420 N. MAIN
GREENWOOD, AR 72936

NORTH MAIN INTERMEDIATE SCHOOL
66-02-041 03-04
Phone: 479-996-4249
Fax: 479-996-6111
MRS. SUSAN K. FOX, PRINCIPAL
300 N. MAIN
GREENWOOD, AR 72936

WESTWOOD PRIMARY SCHOOL
66-02-044 K-02
Phone: 479-996-7748
Fax: 479-996-7846
DR. SARAH E. TURNER, PRINCIPAL
300 WESTWOOD AVE.
GREENWOOD, AR 72936

EAST HILLS MIDDLE SCHOOL
66-02-045 05-07
Phone: 479-996-0504
Fax: 479-996-6614
MR. DONNIE E. WHITSON, PRINCIPAL
700 MT. HARMONY RD.
GREENWOOD, AR 72936

RAYMOND E. WELLS JR. HIGH SCH.
66-02-042 08-09
Phone: 479-996-7440
Fax: 479-996-7469
MR. KEVIN HESSLEN, PRINCIPAL
1211 R. E. WELLS DR.
GREENWOOD, AR 72936

GREENWOOD HIGH SCHOOL
66-02-043 10-12
Phone: 479-996-4141
Fax: 479-996-6548
MR. JERRY N. EFURD, PRINCIPAL
440 E. GARY STREET
GREENWOOD, AR 72936

GURDON SCHOOL DISTRICT
CLARK 10-03-000
Phone: 870-353-4454
Fax: 870-353-4455
MR. BOBBY SMITHSON, SUPT.
314 SCHOOL STREET
GURDON, AR 71743

GURDON PRIMARY SCHOOL
10-03-016 K-04
Phone: 870-353-4321
Fax: 870-353-5146
MRS. RITA ROE, PRINCIPAL
401 N. 10TH STREET
GURDON, AR 71743

CABE MIDDLE SCHOOL
10-03-017 05-08
Phone: 870-353-4311
Fax: 870-353-5149
MRS. LIBBY WHITE, PRINCIPAL
7780 HWY 67 S.
GURDON, AR 71743

GURDON HIGH SCHOOL
10-03-018 09-12
Phone: 870-353-5123
Fax: 870-353-5131
MR. LEONARD A. GILLS, PRINCIPAL
7777 HWY 67 S.
GURDON, AR 71743

GUY-PERKINS SCHOOL DISTRICT
FAULKNER 23-04-000
Phone: 501-679-7224
Fax: 501-679-3508
MR. KERRY W. SAYLORS, SUPT.
492 HWY 25 N.
GUY, AR 72061

GUY-PERKINS ELEMENTARY SCHOOL
23-04-021 K-06
Phone: 501-679-3509
Fax: 501-679-3508
MRS. ROSE SAYLORS, PRINCIPAL
492 HWY 25 N.
GUY, AR 72061

GUY-PERKINS HIGH SCHOOL
23-04-022 07-12
Phone: 501-679-3507
Fax: 501-679-3508
MR. DAVID WESTENHOVER, PRINCIPAL
492 HWY 25 N.
GUY, AR 72061

H

HACKETT SCHOOL DISTRICT
SEBASTIAN 66-03-000
Phone: 479-638-8822
Fax: 479-638-7106
MR. WILLIAM C. PITTMAN, SUPT.
102 N. OAK STREET
HACKETT, AR 72937

HACKETT ELEMENTARY SCHOOL
66-03-047 K-06
Phone: 479-638-8606
Fax: 479-638-8607
MR. GEORGE M. KENNEDY, PRINCIPAL
102 N. OAK STREET
HACKETT, AR 72937

HACKETT HIGH SCHOOL
66-03-048 07-12
Phone: 479-638-7003
Fax: 479-638-8210
MR. NEAL PERRIN, PRINCIPAL
102 N. OAK STREET
HACKETT, AR 72937

HAMBURG SCHOOL DISTRICT
ASHLEY 02-03-000
Phone: 870-853-9851
Fax: 870-853-2842
MR. CARLTON LAWRENCE, SUPT.
521 E. LINCOLN STREET
HAMBURG, AR 71646

ALLBRITTON UPPER ELEM. SCHOOL
02-03-016 04-06
Phone: 870-853-2820
Fax: 870-853-2822
MRS. LISA ATKINS, PRINCIPAL
521 E. LINCOLN STREET
HAMBURG, AR 71646

FOUNTAIN HILL ELEM. SCHOOL
02-03-011 PK-06
Phone: 870-853-5318
Fax: 870-853-8765
MR. WILLIE CAMPBELL, PRINCIPAL
P. O. BOX 130
FOUNTAIN HILL, AR 71642

NOBLE LOWER ELEMENTARY SCHOOL
02-03-028 PK-03
Phone: 870-853-2836
Fax: 870-853-2838
MRS. TRACY STREETER, PRINCIPAL
521 E. LINCOLN STREET
HAMBURG, AR 71646

PORTLAND ELEMENTARY SCHOOL
02-03-027 PK-06
Phone: 870-737-4333
Fax: 870-737-4334
MS. CRISTAL WEST, PRINCIPAL
P. O. BOX 8
PORTLAND, AR 71633

WILMOT ELEMENTARY SCHOOL
02-03-019 PK-06
Phone: 870-473-2214
Fax: 870-473-2215
MRS. JOHNETTEE CROCKETT, PRINCIPAL
P. O. DRAWER 70
WILMOT, AR 71676

HAMBURG JUNIOR HIGH SCHOOL
02-03-017 07-09
Phone: 870-853-2811
Fax: 870-853-2835
MR. BOB W. DAVIS, JR., PRINCIPAL
521 E. LINCOLN STREET
HAMBURG, AR 71646

HAMBURG HIGH SCHOOL
02-03-018 10-12
Phone: 870-853-9856
Fax: 870-853-2850
MR. JOHN WESSON, PRINCIPAL
1119 S. MAIN STREET
HAMBURG, AR 71646

HAMPTON SCHOOL DISTRICT
CALHOUN 07-01-000
Phone: 870-798-2229
Fax: 870-798-2239
MR. MAX N. DYSON, SUPT.
P.O. BOX 1176
HAMPTON, AR 71744

HAMPTON ELEMENTARY SCHOOL
07-01-001 K-06
Phone: 870-798-2742 x105
Fax: 870-798-2239
MRS. LILLIE M. RANDALL, PRINCIPAL
P. O. BOX 1176
HAMPTON, AR 71744

HAMPTON HIGH SCHOOL
07-01-002 07-12
Phone: 870-798-2742 x110
Fax: 870-798-2239
MR. WILLIAM A. ANDERS, PRINCIPAL
P. O. BOX 1176
HAMPTON, AR 71744

HARMONY GROVE SCH. DIST. (OUACHITA)
OUACHITA 52-05-000
Phone: 870-574-0971
Fax: 870-574-2765
MR. HAROLD G. DAVIDSON, SUPT.
401 OUACHITA ROAD 88
CAMDEN, AR 71701

HARMONY GROVE ELEM. SCHOOL
52-05-028 K-06
Phone: 870-574-0960
Fax: 870-574-2765
MRS. JERRI S. COURVILLE, PRINCIPAL
401 OUACHITA ROAD 88
CAMDEN, AR 71701

SPARKMAN ELEM SCHOOL
52-05-011 K-06
Phone: 870-678-9312
Fax: 870-678-2917
MR. WALTON PIGOTT, PRINCIPAL
P. O. BOX 37
SPARKMAN, AR 71763

HARMONY GROVE HIGH SCHOOL
52-05-029 07-12
Phone: 870-574-0867
Fax: 870-574-2765
MR. ROBERT A. MCADOO, PRINCIPAL
401 OUACHITA ROAD 88
CAMDEN, AR 71701

SPARKMAN HIGH SCHOOL
52-05-012 07-12
Phone: 870-678-2242
Fax: 870-678-2917
MR. WALTON PIGOTT, PRINCIPAL
P. O. BOX 37
SPARKMAN, AR 71763

HARMONY GROVE SCH. DIST. (SALINE)
SALINE 63-04-000
Phone: 501-778-6271
Fax: 501-778-6271
MR. DANIEL HENLEY, SUPT.
2621 HWY 229
BENTON, AR 72015

WESTBROOK ELEMENTARY SCHOOL
63-04-029 K-04
Phone: 501-778-7331
Fax: 501-778-7331
MRS. SHEILA G. HOLICER, PRINCIPAL
2621 HWY 229
BENTON, AR 72015

HARMONY GROVE MIDDLE SCHOOL
63-04-031 05-08
Phone: 501-860-6796
Fax: 501-778-6271
MRS. SARAH H. GOBER, PRINCIPAL
2621 HWY 229
BENTON, AR 72015

HARMONY GROVE HIGH SCHOOL
63-04-030 09-12
Phone: 501-776-2337
Fax: 501-778-6271
MR. WILLIAM L. GIBBS, PRINCIPAL
2621 HWY 229
BENTON, AR 72015

HARRISBURG SCHOOL DISTRICT
POINSETT 56-02-000
Phone: 870-578-2416
Fax: 870-578-9366
MR. DANNY B. SAMPLE, SUPT.
207 W. ESTES STREET
HARRISBURG, AR 72432

HARRISBURG ELEMENTARY SCHOOL
56-02-005 K-04
Phone: 870-578-2413
Fax: 870-578-9630
MRS. CATHY J. SPIEGEL, PRINCIPAL
1003 S. ILLINOIS
HARRISBURG, AR 72432

HARRISBURG MIDDLE SCHOOL
56-02-008 05-08
Phone: 870-578-2410
Fax: 870-578-2338
MRS. KARLI D. SARACINI, PRINCIPAL
207 W. ESTES STREET
HARRISBURG, AR 72432

HARRISBURG HIGH SCHOOL
56-02-007 09-12
Phone: 870-578-2417
Fax: 870-578-2338
MR. STEVE ROEX, PRINCIPAL
207 W. ESTES STREET
HARRISBURG, AR 72432

HARRISON SCHOOL DISTRICT
BOONE 05-03-000
Phone: 870-741-7600
Fax: 870-741-4520
DR. JERRY L. MOODY, SUPT.
400 S. SYCAMORE STREET
HARRISON, AR 72601

EAGLE HEIGHTS ELEM. SCHOOL
05-03-011 K-04
Phone: 870-741-5043
Fax: 870-741-0057
MRS. LINDA S. PLEDGER, PRINCIPAL
500 N. CHESTNUT STREET
HARRISON, AR 72601

FOREST HEIGHTS ELEM. SCHOOL
05-03-012 K-04
Phone: 870-741-5837
Fax: 870-741-8599
MR. PAUL E. SHRUM, PRINCIPAL
1124 S. TAMARIND ST.
HARRISON, AR 72601

SKYLINE HEIGHTS ELEM. SCHOOL
05-03-013 K-04
Phone: 870-741-5821
Fax: 870-741-0335
MR. JEFFREY L. WINKLE, PRINCIPAL
1120 W. HOLT AVE
HARRISON, AR 72601

WOODLAND HEIGHTS ELEM. SCHOOL
05-03-014 K-04
Phone: 870-741-0582
Fax: 870-741-8883
MRS. VICKI WHITE, PRINCIPAL
520 E. WOMACK STREET
HARRISON, AR 72601

HARRISON MIDDLE SCHOOL
05-03-018 05-06
Phone: 870-741-0590
Fax: 870-741-3339
MR. HARRY L. BRANCH, PRINCIPAL
1125 GOBLIN DR.
HARRISON, AR 72601

HARRISON JR. HIGH SCHOOL
05-03-015 07-09
Phone: 870-741-3496
Fax: 870-741-0101
MR. MIKE STOKES, PRINCIPAL
515 S. PINE ST.
HARRISON, AR 72601

HARRISON HIGH SCHOOL
05-03-016 10-12
Phone: 870-741-8223
Fax: 870-741-2606
MR. RONNY BROWN, PRINCIPAL
925 GOBLIN DR.
HARRISON, AR 72601

HARTFORD SCHOOL DISTRICT
SEBASTIAN 66-04-000
Phone: 479-639-5002
Fax: 479-639-2158
MR. JOHN D. HUNT, SUPT.
P.O. BOX 489
HARTFORD, AR 72938

HARTFORD ELEMENTARY SCHOOL
66-04-051 K-06
Phone: 479-639-2831
Fax: 479-639-5031
MR. ALAN ANDERSON, PRINCIPAL
P. O. BOX 489
HARTFORD, AR 72938

HARTFORD HIGH SCHOOL
66-04-052 07-12
Phone: 479-639-2239
Fax: 479-639-2158
MR. GARY WALKER, PRINCIPAL
P. O. BOX 489
HARTFORD, AR 72938

HAZEN SCHOOL DISTRICT
PRAIRIE 59-03-000
Phone: 870-255-4549
Fax: 870-255-4508
MR. DANNY J. HAZELWOOD, SUPT.
477 N. HAZEN AVE.
HAZEN, AR 72064

HAZEN ELEMENTARY SCHOOL
59-03-011 PK-06
Phone: 870-255-4547
Fax: 870-255-4508
MRS. NANETTE AYCOCK, PRINCIPAL
477 N. HAZEN AVE.
HAZEN, AR 72064

HAZEN HIGH SCHOOL
59-03-012 07-12
Phone: 870-255-4546
Fax: 870-255-4508
MRS. ROXANNE BRADOW, PRINCIPAL
477 N. HAZEN AVE.
HAZEN, AR 72064

HEBER SPRINGS SCHOOL DISTRICT
CLEBURNE 12-02-000
Phone: 501-362-6712
Fax: 501-362-0613
MR. RICK RANA, SUPT.
800 W. MOORE
HEBER SPRINGS, AR 72543

HEBER SPRINGS ELEM. SCHOOL
12-02-005 K-05
Phone: 501-362-8155
Fax: 501-362-2599
MR. JOHN K. MUELLER, PRINCIPAL
800 W. MOORE
HEBER SPRINGS, AR 72543

HEBER SPRINGS MIDDLE SCHOOL
12-02-007 06-08
Phone: 501-362-2488
Fax: 501-362-2193
MR. STANLEY WILDMAN, PRINCIPAL
800 W. MOORE
HEBER SPRINGS, AR 72543

HEBER SPRINGS HIGH SCHOOL
12-02-006 09-12
Phone: 501-362-3141
Fax: 501-362-9931
MR. HAROLD WILSON, PRINCIPAL
800 W. MOORE
HEBER SPRINGS, AR 72543

HECTOR SCHOOL DISTRICT
POPE 58-03-000
Phone: 479-284-2021
Fax: 479-284-2350
MR. ERIC ARMOUR, SUPT.
11520 SR 27
HECTOR, AR 72843

HECTOR ELEMENTARY SCHOOL
58-03-009 K-06
Phone: 479-284-3586
Fax: 479-284-4010
MRS. KATHY FREEMAN, PRINCIPAL
104 SYCAMORE STREET
HECTOR, AR 72843

HECTOR HIGH SCHOOL
58-03-010 07-12
Phone: 479-284-3536
Fax: 479-284-5023
MR. R. DAVID WADDELL, PRINCIPAL
11601 SR 27
HECTOR, AR 72843

CENTRAL HIGH SCHOOL
54-03-019 09-12
Phone: 870-572-4503
Fax: 870-572-4502
DR. CHRIS GELETER, PRINCIPAL
103 SCHOOL RD.
WEST HELENA, AR 72390

HIGHLAND HIGH SCHOOL
68-04-010 08-12
Phone: 870-856-3273
Fax: 870-856-2768
MR. DON CARITHERS, PRINCIPAL
P. O. BOX 419
HARDY, AR 72542

HELENA-WEST HELENA SCHOOL DIST.

PHILLIPS 54-03-000
Phone: 870-338-4425
Fax: 870-338-4434
RUDOLPH HOWARD, SUPT.
305 VALLEY DR.
HELENA, AR 72342

HERMITAGE SCHOOL DISTRICT

BRADLEY 06-01-000
Phone: 870-463-2246
Fax: 870-463-8520
MR. JOHN V. JORDAN, SUPT.
P.O. BOX 38
HERMITAGE, AR 71647

HILLCREST SCHOOL DISTRICT

LAWRENCE 38-09-000
Phone: 870-528-3856 x23
Fax: 870-528-3383
MR. GREG CRABTREE, SUPT.
P.O. BOX 50
STRAWBERRY, AR 72469

BEECH CREST ELEMENTARY SCHOOL

54-03-011 01-06
Phone: 870-572-4526
Fax: 870-572-4528
MS. JOYCE STEVENSON, PRINCIPAL
102 PLAZA STREET
WEST HELENA, AR 72390

HERMITAGE ELEMENTARY SCHOOL

06-01-006 K-06
Phone: 870-463-8500
Fax: 870-463-2034
MRS. CARLA D. WARDLAW, PRINCIPAL
P. O. BOX 180
HERMITAGE, AR 71647

LYNN ELEMENTARY SCHOOL

38-09-014 K-06
Phone: 870-528-3110
Fax: 870-528-3766
MR. GREGG W. COOPER, PRINCIPAL
P. O. BOX 70
LYNN, AR 72440

J.F. WAHL ELEMENTARY SCHOOL

54-03-015 01-06
Phone: 870-338-4404
Fax: 870-338-4421
MS. BECKY ALEXANDER, PRINCIPAL
125 HICKORY HILL DR.
HELENA, AR 72342

HERMITAGE HIGH SCHOOL

06-01-007 07-12
Phone: 870-463-2235
Fax: 870-463-2122
MR. NEICH ROBINSON, JR., PRINCIPAL
P. O. BOX 190
HERMITAGE, AR 71647

RIVER VALLEY ELEMENTARY SCHOOL

38-09-022 K-06
Phone: 870-528-3856 x24
Fax: 870-528-3383
MRS. REGINA C. BROWN, PRINCIPAL
P. O. BOX 50
STRAWBERRY, AR 72469

WEST SIDE ELEMENTARY SCHOOL

54-03-016 01-06
Phone: 870-572-3422
Fax: 870-572-4530
MS. DONNA ROSS, PRINCIPAL
339 SOUTH ASHLAR
WEST HELENA, AR 72390

HIGHLAND SCHOOL DISTRICT

SHARP 68-04-000
Phone: 870-856-3275
Fax: 870-856-2765
MR. RONNIE BROGDON, SUPT.
P.O. BOX 419
HARDY, AR 72542

HILLCREST JR HIGH SCHOOL

38-09-015 07-09
Phone: 870-528-3462
Fax: 870-528-3766
MR. GREGG W. COOPER, PRINCIPAL
P. O. BOX 70
LYNN, AR 72440

WOODRUFF ELEMENTARY

54-03-017 01-06
Phone: 870-572-4500
Fax: 870-572-4501
MS. ELNORA MOORE, PRINCIPAL
805 CLEBURNE STREET
WEST HELENA, AR 72390

CHEROKEE ELEMENTARY SCHOOL

68-04-009 K-04
Phone: 870-257-3118
Fax: 870-257-3937
MRS. CLAYTA BALLARD, PRINCIPAL
P. O. BOX 419
HARDY, AR 72542

HILLCREST HIGH SCHOOL

38-09-023 10-12
Phone: 870-528-3856 x21
Fax: 870-528-3383
MR. GEORGE GREEN, PRINCIPAL
P. O. BOX 50
STRAWBERRY, AR 72469

ELIZA MILLER JUNIOR HIGH SCHOOL

54-03-018 07-08
Phone: 870-572-3705
Fax: 870-572-4525
MR. EARNEST SIMPSON, PRINCIPAL
106 MILLER LOOP
WEST HELENA, AR 72390

HIGHLAND MIDDLE SCHOOL

68-04-011 05-07
Phone: 870-856-3284
Fax: 870-856-3288
MR. DENNIS SUBLETT, PRINCIPAL
P. O. BOX 419
HARDY, AR 72542

HOPE SCHOOL DISTRICT

HEMPSTEAD 29-03-000
Phone: 870-777-2251
Fax: 870-777-4087
MR. KENNETH MULDREW, SUPT.
117 E. 2ND STREET
HOPE, AR 71801

BERYL HENRY UPPER ELEM. SCHOOL
29-03-008 05-06
Phone: 870-777-6222
Fax: 870-722-2751
MR. ROY TURNER, PRINCIPAL
2000 S. MAIN STREET
HOPE, AR 71801

GARLAND LEARNING CENTER
29-03-013 PK-12
Phone: 870-777-3454
Fax: 870-722-2706
MR. CHARLES GEORGE, COORDINATOR
600 W. 6TH
HOPE, AR 71801

WM. JEFFERSON CLINTON PRIMARY
29-03-007 PK-04
Phone: 870-722-2723
Fax: 870-722-2765
MRS. JO ANN ALLEN, PRINCIPAL
601 LAKESHORE DR.
HOPE, AR 71801

YERGER MIDDLE SCHOOL
29-03-011 07-08
Phone: 870-722-2770
Fax: 870-722-2707
MR. LARRY E. MULDREW, PRINCIPAL
400 E. 9TH STREET
HOPE, AR 71801

HOPE HIGH SCHOOL
29-03-012 09-12
Phone: 870-722-2730
Fax: 807-722-2736
MR. TOMMY MORRISON, PRINCIPAL
1701 S. MAIN STREET
HOPE, AR 71801

HORATIO SCHOOL DISTRICT
SEVIER 67-03-000
Phone: 870-832-2341
Fax: 870-832-2174
MR. JOSEPH D. CORNELISON, SUPT.
P. O. BOX 435
HORATIO, AR 71842

HORATIO ELEMENTARY SCHOOL
67-03-012 K-06
Phone: 870-832-2891
Fax: 870-832-2174
MR. RODGER D. CLICK, PRINCIPAL
P. O. BOX 435
HORATIO, AR 71842

WINTHROP ELEMENTARY SCHOOL
67-03-014 K-06
Phone: 870-381-7373
Fax: 870-381-7374
MR. JOHN WARD, PRINCIPAL
P. O. BOX 360
WINTHROP, AR 71866

HORATIO HIGH SCHOOL
67-03-013 07-12
Phone: 870-832-5828
Fax: 870-832-2174
MR. JAMES R. DOBBINS, PRINCIPAL
P. O. BOX 435
HORATIO, AR 71842

HOT SPRINGS SCHOOL DISTRICT
GARLAND 26-03-000
Phone: 501-624-3372
Fax: 501-620-7829
MR. ROY L. ROWE, SUPT.
400 LINWOOD AVE.
HOT SPRINGS, AR 71913

GARDNER MAGNET SCHOOL
26-03-011 K-05
Phone: 501-620-7822
Fax: 501-620-7837
MRS. BRENDA SEIZ, PRINCIPAL
525 HAMMOND LN.
HOT SPRINGS, AR 71913

LANGSTON MAGNET SCHOOL
26-03-023 P-05
Phone: 501-620-7821
Fax: 501-620-7836
MS. REBECCA GREEN, PRINCIPAL
120 CHESTNUT STREET
HOT SPRINGS, AR 71901

OAKLAWN MAGNET SCHOOL
26-03-015 K-05
Phone: 501-623-2661
Fax: 501-760-7834
MRS. JANICE V. MCCOY, PRINCIPAL
301 OAKLAWN BLVD.
HOT SPRINGS, AR 71913

PARK INTERNATIONAL BACCALAUREATE
26-03-016 K-05
Phone: 501-623-5661
Fax: 501-620-7835
MRS. SUSAN F. BEARD, PRINCIPAL
220 TOM ELLSWORTH
HOT SPRINGS, AR 71901

SUMMIT SCHOOL
26-03-013 K-12
Phone: 501-620-7830
Fax: 501-620-7833
MR. JIM MORGAN, DIRECTOR
1425 GREENWOOD
HOT SPRINGS, AR 71913

HOT SPRINGS MIDDLE SCHOOL
26-03-020 06-08
Phone: 501-624-5228
Fax: 501-620-7828
MR. DANNY STANFORD, PRINCIPAL
700 MAIN STREET
HOT SPRINGS, AR 71913

HOT SPRINGS HIGH SCHOOL
26-03-021 09-12
Phone: 501-624-5286
Fax: 501-620-7820
MR. JAMES GENTRY, PRINCIPAL
701 EMORY STREET
HOT SPRINGS, AR 71913

HOXIE SCHOOL DISTRICT
LAWRENCE 38-04-000
Phone: 870-886-2401
Fax: 870-886-4252
MR. DENNIS C. TRUXLER, SUPT.
P. O. BOX 240
HOXIE, AR 72433

HOXIE ELEMENTARY SCHOOL
38-04-009 K-06
Phone: 870-886-4256
Fax: 870-886-4257
MR. TIMOTHY J. RYAN, PRINCIPAL
P. O. BOX 240
HOXIE, AR 72433

HOXIE HIGH SCHOOL
38-04-010 07-12
Phone: 870-886-4254
Fax: 870-886-4253
MR. TIM K. GARDNER, PRINCIPAL
P. O. BOX 240
HOXIE, AR 72433

HUGHES SCHOOL DISTRICT
ST FRANCIS 62-02-000
Phone: 870-339-2570
Fax: 870-339-3317
DR. RANDY CROWDER, SUPT.
P. O. BOX 9
HUGHES, AR 72348

MILDRED JACKSON ELEM. SCHOOL
62-02-022 K-06
Phone: 870-339-2545
Fax: 870-339-3317
MS. JANICE L. BASE, PRINCIPAL
P. O. BOX 9
HUGHES, AR 72348

HUGHES HIGH SCHOOL
62-02-024 07-12
Phone: 870-339-2580
Fax: 870-339-3317
MRS. JUDY H. MANNING, PRINCIPAL
P. O. BOX 9
HUGHES, AR 72348

HUNTSVILLE SCHOOL DISTRICT
MADISON 44-01-000
Phone: 479-738-2011
Fax: 479-738-2563
DR. ALVIN LIEVSAY, SUPT.
DRAWER F
HUNTSVILLE, AR 72740

ST. PAUL ELEMENTARY SCHOOL
44-01-011 K-06
Phone: 479-677-2711
Fax: 479-677-3369
MS. SUSAN STEVENS, PRINCIPAL
P. O. BOX 125
ST. PAUL, AR 72760

WATSON INTERMEDIATE SCHOOL
44-01-004 03-06
Phone: 479-738-6228
Fax: 479-738-2636
DR. SHERRY CRABTREE, PRINCIPAL
DRAWER H
HUNTSVILLE, AR 72740

WATSON PRIMARY SCHOOL
44-01-001 K-02
Phone: 479-738-2425
Fax: 479-738-6383
MRS. MARY LOVIN, PRINCIPAL
DRAWER H
HUNTSVILLE, AR 72740

HUNTSVILLE MIDDLE SCHOOL
44-01-002 07-08
Phone: 479-738-6520
Fax: 479-738-6259
MR. MIKE CAIN, PRINCIPAL
DRAWER G
HUNTSVILLE, AR 72740

HUNTSVILLE HIGH SCHOOL
44-01-003 09-12
Phone: 479-738-2500
Fax: 479-738-2849
MR. MICHAEL GRAY, PRINCIPAL
P. O. BOX 1377
HUNTSVILLE, AR 72740

ST. PAUL HIGH SCHOOL
44-01-012 07-12
Phone: 479-677-2411
Fax: 479-677-2210
MR. RICK LAND, PRINCIPAL
P. O. BOX 125
ST. PAUL, AR 72760

I

IZARD COUNTY CONSOLIDATED SCH. DIST.
IZARD 33-06-000
Phone: 870-258-7700
Fax: 870-258-3140
MR. FRED G. WALKER, SUPT.
P.O. BOX 115
BROCKWELL, AR 72517

IZARD CO. CONS. ELEM. SCHOOL
33-06-014 K-06
Phone: 870-322-7229
Fax: 870-322-7231
MRS. DEBORAH S. MOODY, PRINCIPAL
P. O. BOX 115
BROCKWELL, AR 72517

IZARD CO. CONS. HIGH SCHOOL
33-06-015 07-12
Phone: 870-258-7788
Fax: 870-258-3140
MR. DAVID H. HARMON, PRINCIPAL
P. O. BOX 115
BROCKWELL, AR 72517

J

JACKSON COUNTY SCHOOL DISTRICT
JACKSON 34-05-000
Phone: 870-349-2232
Fax: 870-349-2355
MR. CHESTER L. SHANNON, SUPT.
P.O. BOX 1070
TUCKERMAN, AR 72473

SWIFTON ELEMENTARY SCHOOL
34-05-019 K-06
Phone: 870-485-2381
Fax: 870-485-2711
MR. LARRY B. LEE, PRINCIPAL
P. O. BOX 1070
TUCKERMAN, AR 72473

TUCKERMAN ELEMENTARY SCHOOL
34-05-024 K-06
Phone: 870-349-2312
Fax: 870-349-2355
MR. PHARIS SMITH, PRINCIPAL
P. O. BOX 1070
TUCKERMAN, AR 72473

SWIFTON HIGH SCHOOL
34-05-020 07-12
Phone: 870-485-2381
Fax: 870-485-2711
MR. LARRY B. LEE, PRINCIPAL
P. O. BOX 1070
TUCKERMAN, AR 72473

TUCKERMAN HIGH SCHOOL
34-05-025 07-12
Phone: 870-349-2657
Fax: 870-349-2355
MRS. CATHY L. TANNER, PRINCIPAL
P. O. BOX 1070
TUCKERMAN, AR 72473

JASPER SCHOOL DISTRICT
NEWTON 51-02-000
Phone: 870-446-2223
Fax: 870-446-2305
MR. CHUCK ARCHER, SUPT.
P.O. BOX 446
JASPER, AR 72641

JASPER ELEMENTARY SCHOOL
51-02-005 K-06
Phone: 870-446-2223
Fax: 870-446-2305
MRS. KIMBERLY FOWLER, PRINCIPAL
P. O. BOX 446
JASPER, AR 72641

OARK ELEMENTARY SCHOOL
51-02-023 K-06
Phone: 479-292-3353
Fax: 479-292-3435
MRS. PATRICIA PATTERSON, PRINCIPAL
GENERAL DELIVERY
OARK, AR 72852

JASPER HIGH SCHOOL
51-02-006 07-12
Phone: 870-446-2223
Fax: 870-446-2305
MR. CHARLES EMMETT, PRINCIPAL
P. O. BOX 446
JASPER, AR 72641

KINGSTON HIGH SCHOOL
51-02-008 07-12
Phone: 479-665-2995
Fax: 479-665-2577
MR. EARL ROWE, PRINCIPAL
P. O. BOX 149
KINGSTON, AR 72742

OARK HIGH SCHOOL
51-02-024 07-12
Phone: 479-292-3353
Fax: 479-292-3435
MRS. ANITA M. COOPER, PRINCIPAL
GENERAL DELIVERY
OARK, AR 72852

JESSIEVILLE SCHOOL DISTRICT
GARLAND 26-04-000
Phone: 501-984-5381
Fax: 501-984-4200
MR. GEORGE W. FOSHEE, SUPT.
P. O. BOX 4
JESSIEVILLE, AR 71949

JESSIEVILLE ELEMENTARY SCHOOL
26-04-029 K-06
Phone: 501-984-5665
Fax: 501-984-4201
MR. TERRY CRUMPLER, PRINCIPAL
P. O. BOX 4
JESSIEVILLE, AR 71949

JESSIEVILLE HIGH SCHOOL
26-04-030 07-12
Phone: 501-984-5011
Fax: 501-984-4200
MR. STEPHEN E. WRIGHT, PRINCIPAL
P. O. BOX 4
JESSIEVILLE, AR 71949

JONESBORO SCHOOL DISTRICT
CRAIGHEAD 16-08-000
Phone: 870-933-5800
Fax: 870-933-5838
MR. STEVE SINGLETON, SUPT.
2506 SOUTHWEST SQUARE
JONESBORO, AR 72401

EARLY CHILDHOOD LEARNING CNTR
16-08-015 PK-PK
Phone: 870-933-5876
Fax: 870-933-5679
MS. MICHELLE CURTIS, DIRECTOR
1307 FLINT STREET
JONESBORO, AR 72401

HILLCREST ELEMENTARY SCHOOL
16-08-019 01-05
Phone: 870-933-5830
Fax: 870-933-5809
MR. RICKEY GREER, PRINCIPAL
1804 HILLCREST DR.
JONESBORO, AR 72401

JONESBORO KINDERGARTEN CENTER
16-08-026 K
Phone: 870-933-5835
Fax: 870-933-5834
MR. BRYAN RUSSELL, PRINCIPAL
618 W. NETTLETON
JONESBORO, AR 72401

PHILADELPHIA ELEMENTARY SCHOOL
16-08-017 01-05
Phone: 870-933-5845
Fax: 870-933-5858
MR. PAUL HOUSE, PRINCIPAL
213 E. THOMAS GREEN
JONESBORO, AR 72401

SOUTH ELEMENTARY SCHOOL
16-08-020 01-05
Phone: 870-933-5850
Fax: 870-933-5854
MR. ARTHUR JACKSON, PRINCIPAL
1001 ROSEMOND AVE
JONESBORO, AR 72401

WEST ELEMENTARY SCHOOL
16-08-022 01-05
Phone: 870-933-5855
Fax: 870-933-5819
MR. RONALD E. WILLIAMS, PRINCIPAL
1110 W. WASHINGTON AVE.
JONESBORO, AR 72401

SIXTH GRADE ACADEMIC CENTER
16-08-021 06-06
Phone: 870-933-5825
Fax: 870-933-5833
DR. RUSTY CLARK, PRINCIPAL
1218 COBB STREET
JONESBORO, AR 72401

ANNIE CAMP JUNIOR HIGH SCHOOL
16-08-023 07-09
Phone: 870-933-5820
Fax: 870-933-5837
MR. JAMES ELLIS, PRINCIPAL
1814 W. NETTLETON
JONESBORO, AR 72401

DOUGLAS MACARTHUR JHS
16-08-024 07-09
Phone: 870-933-5840
Fax: 870-933-5848
DR. BRAD FAUGHT, PRINCIPAL
1615 WILKINS
JONESBORO, AR 72401

JONESBORO HIGH SCHOOL
16-08-025 10-12
Phone: 870-933-5881
Fax: 870-933-5812
MR. TERRY TROTTER, PRINCIPAL
301 HURRICANE DR.
JONESBORO, AR 72401

JUNCTION CITY SCHOOL DISTRICT
UNION 70-03-000
Phone: 870-924-4575
Fax: 870-924-4565
MR. GARY WAYMAN, SUPT.
P. O. BOX 790
JUNCTION CITY, AR 71749

JUNCTION CITY ELEM. SCHOOL
70-03-027 K-06
Phone: 870-924-4578
Fax: 870-924-5463
MRS. MARGARET MCGAHA, PRINCIPAL
P. O. BOX 790
JUNCTION CITY, AR 71749

JUNCTION CITY HIGH SCHOOL
70-03-028 07-12
Phone: 870-924-4576
Fax: 870-924-4519
MR. DALE C. HUX, PRINCIPAL
P. O. BOX 790
JUNCTION CITY, AR 71749

K

KIRBY SCHOOL DISTRICT
PIKE 55-03-000
Phone: 870-398-4212
Fax: 870-398-4442
MR. JEFF ALEXANDER, SUPT.
P. O. BOX 9
KIRBY, AR 71950

KIRBY ELEMENTARY SCHOOL
55-03-010 K-06
Phone: 870-398-4213
Fax: 870-398-4442
MRS. JOYCE SMITH, PRINCIPAL
P. O. BOX 9
KIRBY, AR 71950

KIRBY HIGH SCHOOL
55-03-011 07-12
Phone: 870-398-4211
Fax: 870-398-5413
MRS. CARLA GOLDEN, PRINCIPAL
P. O. BOX 9
KIRBY, AR 71950

L**LAFAYETTE COUNTY SCHOOL DISTRICT**

LAFAYETTE 37-04-000

Phone: 870-921-5500

Fax: 870-921-4277

DR. WINSTON SIMPSON, SUPT.

P.O. BOX 950

LEWISVILLE, AR 71845

LAFAYETTE CO. ELEM. SCHOOL-EAST

37-04-011 K-04

Phone: 870-533-2252

Fax: 870-533-3315

MRS. BETSY GRIFFIN, PRINCIPAL

P. O. BOX 950

LEWISVILLE, AR 71845

LAFAYETTE CO. ELEM. SCHOOL-WEST

37-04-007 K-04

Phone: 870-921-4270

Fax: 870-921-3811

MS. GWEN ADAMS, PRINCIPAL

P. O. BOX 950

LEWISVILLE, AR 71845

LAFAYETTE CO. MIDDLE SCHOOL

37-04-008 05-08

Phone: 870-921-4275

Fax: 870-921-3812

MR. SAMMY BRAY, PRINCIPAL

P. O. BOX 950

LEWISVILLE, AR 71845

LAFAYETTE CO. HIGH SCHOOL

37-04-013 09-12

Phone: 870-533-4464

Fax: 870-533-2367

MRS. OPAL ANDERSON, PRINCIPAL

P. O. BOX 950

LEWISVILLE, AR 71845

LAKE HAMILTON SCHOOL DISTRICT

GARLAND 26-05-000

Phone: 501-767-2306

Fax: 501-767-1219

DR. BARBARA H. WOOD, SUPT.

205 WOLF STREET

PEARCY, AR 71964

LAKE HAMILTON ELEMENTARY SCH.

26-05-033 02-03

Phone: 501-767-8725

Fax: 501-767-8779

MRS. SHARON BARTON, PRINCIPAL

240 WOLF STREET

PEARCY, AR 71964

LAKE HAMILTON INTERM. SCHOOL

26-05-036 04-05

Phone: 501-767-4111

Fax: 501-767-9202

MR. STEVE D. DAVENPORT, PRINCIPAL

132 WOLF STREET

PEARCY, AR 71964

LAKE HAMILTON PRIMARY SCHOOL

26-05-038 K-01

Phone: 501-767-9351

Fax: 501-767-7909

MR. JOHN SMALLING, PRINCIPAL

136 OAKBROOK

PEARCY, AR 71964

LAKE HAMILTON MIDDLE SCHOOL

26-05-037 06-07

Phone: 501-767-3355

Fax: 501-767-4202

MR. RANDALL T. MUSE, PRINCIPAL

120 WOLF STREET

PEARCY, AR 71964

LAKE HAMILTON JR. HIGH SCHOOL

26-05-035 08-09

Phone: 501-767-2731

Fax: 501-767-1711

MR. SHAWN HIGGINBOTHAM, PRINCIPAL

281 WOLF STREET

PEARCY, AR 71964

LAKE HAMILTON HIGH SCHOOL

26-05-034 10-12

Phone: 501-767-9311

Fax: 501-767-9318

MR. VERNON BROOKS, PRINCIPAL

280 WOLF STREET

PEARCY, AR 71964

LAKESIDE SCHOOL DIST. (CHICOT CO.)

CHICOT 09-03-000

Phone: 870-265-2284

Fax: 870-265-5466

MRS. JOYCE L. VAUGHT, SUPT.

1110 S. LAKESHORE

LAKE VILLAGE, AR 71653

LAKESIDE LOWER ELEM. SCHOOL

09-03-015 PK-02

Phone: 870-265-5402

Fax: 870-265-7318

MR. TIMOTHY B. WATKINS, PRINCIPAL

1110 S. LAKESHORE

LAKE VILLAGE, AR 71653

LAKESIDE UPPER ELEM. SCHOOL

09-03-016 03-05

Phone: 870-265-2906

Fax: 870-265-7311

MS. CRISTY C. STONE, PRINCIPAL

1110 S. LAKESHORE

LAKE VILLAGE, AR 71653

LAKESIDE MIDDLE SCHOOL

09-03-017 06-08

Phone: 870-265-2970

Fax: 870-265-7309

MR. ARTHUR GRAY, PRINCIPAL

1110 S. LAKESHORE

LAKE VILLAGE, AR 71653

LAKESIDE HIGH SCHOOL

09-03-018 09-12

Phone: 870-265-2232

Fax: 870-265-7302

MS. LINDA ARMOUR, PRINCIPAL

1110 SOUTH LAKESHORE

LAKE VILLAGE, AR 71653

LAKESIDE SCHOOL DIST. (GARLAND CO.)

GARLAND 26-06-000

Phone: 501-262-1880

Fax: 501-262-2732

MR. SHAWN COOK, SUPT.

2837 MALVERN AVE.

HOT SPRINGS, AR 71901

LAKESIDE INTERMEDIATE SCHOOL

26-06-042 02-04

Phone: 501-262-2332

Fax: 501-262-3955

MRS. CYNTHIA MCGREW, PRINCIPAL

2855 MALVERN AVE.

HOT SPRINGS, AR 71901

LAKESIDE PRIMARY SCHOOL

26-06-039 K-01

Phone: 501-262-1921

Fax: 501-262-6225

MR. JIM BLEDSOE, PRINCIPAL

2841 MALVERN AVE.

HOT SPRINGS, AR 71901

LAKESIDE MIDDLE SCHOOL

26-06-043 05-07

Phone: 501-262-6244

Fax: 501-262-6248

MS. JAMIE PRESTON, PRINCIPAL

2923 MALVERN AVE.

HOT SPRINGS, AR 71901

LAKESIDE JUNIOR HIGH SCHOOL
26-06-040 08-09
Phone: 501-262-1316
Fax: 501-262-6232
MR. JAMES FOTIOO, PRINCIPAL
2865 MALVERN AVE.
HOT SPRINGS, AR 71901

LAKESIDE HIGH SCHOOL
26-06-041 10-12
Phone: 501-262-1530
Fax: 501-262-6205
MR. DARIN BECKWITH, PRINCIPAL
2871 MALVERN AVE.
HOT SPRINGS, AR 71901

LAMAR SCHOOL DISTRICT

JOHNSON 36-04-000
Phone: 479-885-3907
Fax: 479-885-2380
MR. DENNIS MEINS, SUPT.
301 ELBERTA STREET
LAMAR, AR 72846

LAMAR ELEMENTARY SCHOOL
36-04-018 K-04
Phone: 479-885-3363
Fax: 479-885-2386
MS. PAM TERRY, PRINCIPAL
301 ELBERTA STREET
LAMAR, AR 72846

LAMAR MIDDLE SCHOOL
36-04-020 05-08
Phone: 479-885-6511
Fax: 479-885-2384
MS. JOHANNA KENNER, PRINCIPAL
301 ELBERTA STREET
LAMAR, AR 72846

LAMAR HIGH SCHOOL
36-04-019 09-12
Phone: 479-885-3344
Fax: 479-885-3842
MRS. MARY J. NORDIN, PRINCIPAL
301 ELBERTA STREET
LAMAR, AR 72846

LAVACA SCHOOL DISTRICT

SEBASTIAN 66-05-000
Phone: 479-674-5611
Fax: 479-674-2271
MR. JOHN CIESLA, SUPT.
P.O. BOX 8
LAVACA, AR 72941

LAVACA ELEMENTARY SCHOOL
66-05-056 K-04
Phone: 479-674-5613
Fax: 479-674-2271
MR. DEAN PRATT, PRINCIPAL
P. O. BOX 8
LAVACA, AR 72941

LAVACA MIDDLE SCHOOL
66-05-058 05-08
Phone: 479-674-5618
Fax: 479-674-5518
MS. MARCIA FORD, PRINCIPAL
P. O. BOX 8
LAVACA, AR 72941

LAVACA HIGH SCHOOL
66-05-057 09-12
Phone: 479-674-5612
Fax: 479-674-2271
MR. JASON LOCKHART, PRINCIPAL
P. O. BOX 8
LAVACA, AR 72941

LEAD HILL SCHOOL DISTRICT

BOONE 05-06-000
Phone: 870-436-5249
Fax: 870-436-5946
DR. SHARI L. MARSHALL, SUPT.
P.O. BOX 20
LEAD HILL, AR 72644

LEAD HILL ELEMENTARY SCHOOL
05-06-031 K-06
Phone: 870-436-5249
Fax: 870-436-5946
MR. ALAN KING, PRINCIPAL
P. O. BOX 20
LEAD HILL, AR 72644

LEAD HILL HIGH SCHOOL
05-06-032 07-12
Phone: 870-436-5677
Fax: 870-436-6827
MR. ALAN KING, PRINCIPAL
P. O. BOX 20
LEAD HILL, AR 72644

LEE COUNTY SCHOOL DISTRICT

LEE 39-04-000
Phone: 870-295-7100
Fax: 870-295-7125
MR. WAYNE THOMPSON, SUPT.
188 W. CHESTNUT STREET
MARIANNA, AR 72360

ANNA STRONG ELEMENTARY SCHOOL
39-04-004 03-05
Phone: 870-295-7183
Fax: 870-295-7125
MS. SHIRLEY A. LEWIS, PRINCIPAL
351 MOTON STREET
MARIANNA, AR 72360

WHITTEN ELEMENTARY SCHOOL
39-04-005 K-02
Phone: 870-295-7120
Fax: 870-295-7125
MRS. LYNN C. MOORE-BAIRD, PRINCIPAL
175 WALNUT STREET
MARIANNA, AR 72360

ANNA STRONG MIDDLE SCHOOL
39-04-006 06-08
Phone: 870-295-7140
Fax: 870-295-7125
MR. ROBERT L. ROSE, PRINCIPAL
214 S. ALABAMA STREET
MARIANNA, AR 72360

LEE HIGH SCHOOL
39-04-008 09-12
Phone: 870-295-7131
Fax: 870-295-7125
MR. IRISH WILLIAMS, PRINCIPAL
523 FORREST AVE.
MARIANNA, AR 72360

LINCOLN SCHOOL DISTRICT

WASHINGTON 72-05-000
Phone: 479-824-3010
Fax: 479-824-3045
MR. JAMES L. LEWIS, III, SUPT.
P.O. BOX 1127
LINCOLN, AR 72744

LINCOLN ELEMENTARY SCHOOL
72-05-031 K-05
Phone: 479-824-3010 x3014
Fax: 479-824-3012
MR. KENNETH G. ENDRIS, PRINCIPAL
810 E. P. ROTHROCK DR.
LINCOLN, AR 72744

LINCOLN MIDDLE SCHOOL
72-05-033 06-08
Phone: 479-824-3010 x3019
Fax: 479-824-3042
MRS. EVELYN E. KING, PRINCIPAL
201 E. SCHOOL STREET
LINCOLN, AR 72744

LINCOLN HIGH SCHOOL
72-05-032 09-12
Phone: 479-824-3010 x3012
Fax: 479-824-3042
MRS. REBECCA A. GUTHRIE, PRINCIPAL
201 E. SCHOOL STREET
LINCOLN, AR 72744

LITTLE ROCK SCHOOL DISTRICT
PULASKI 60-01-000
Phone: 501-447-1000
Fax: 501-447-1001
DR. ROY BROOKS, SUPT.
810 W. MARKHAM STREET
LITTLE ROCK, AR 72201

BALE ELEMENTARY SCHOOL
60-01-017 PK-05
Phone: 501-447-3600
Fax: 501-447-3601
MS. BARBARA A. ANDERSON, PRINCIPAL
6501 W. 32 ST.
LITTLE ROCK, AR 72204

BASELINE ELEMENTARY SCHOOL
60-01-052 PK-05
Phone: 501-447-3700
Fax: 501-447-3701
DR. ELEANOR V. COX, PRINCIPAL
3623 BASELINE RD.
LITTLE ROCK, AR 72209

BOOKER ARTS MAGNET ELEM. SCH.
60-01-006 K-05
Phone: 501-447-3800
Fax: 501-447-3801
DR. CHERYL A. CARSON, PRINCIPAL
2016 BARBER STREET
LITTLE ROCK, AR 72206

BRADY ELEMENTARY SCHOOL
60-01-018 PK-05
Phone: 501-447-3900
Fax: 501-447-3901
MS. ADA L. KEOWN, PRINCIPAL
7915 W. MARKHAM STREET
LITTLE ROCK, AR 72205

CARVER MAGNET ELEM. SCHOOL
60-01-021 K-05
Phone: 501-447-4000
Fax: 501-447-4001
MS. MARY D. BARKSDALE, PRINCIPAL
2100 E. 6TH STREET
LITTLE ROCK, AR 72202

CHICOT ELEMENTARY SCHOOL
60-01-053 PK-05
Phone: 501-447-7000
Fax: 501-447-7001
MS. JANE A. HARKEY, PRINCIPAL
11100 CHICOT RD.
MABELVALE, AR 72103

DAVID O'DODD ELEMENTARY SCHOOL
60-01-055 K-05
Phone: 501-447-4300
Fax: 501-447-4301
MS. FAITH MCLAUGHLIN, PRINCIPAL
6423 STAGECOACH RD.
LITTLE ROCK, AR 72204

DR. M.L. KING JR. MAGNET ELEM. SCHOOL
60-01-035 PK-05
Phone: 501-447-5100
Fax: 501-447-5101
MR. HENRY T. HARRIS, PRINCIPAL
905 MARTIN LUTHER KING, JR. DR.
LITTLE ROCK, AR 72202

FAIR PARK EARLY CHILDHOOD CENTER
60-01-023 PK-PK
Phone: 501-447-4400
Fax: 501-447-4401
MS. JUDY MILAM, COORDINATOR
616 N. HARRISON STREET
LITTLE ROCK, AR 72205

FOREST PARK ELEMENTARY SCHOOL
60-01-024 PK-05
Phone: 501-447-4500
Fax: 501-447-4501
MS. THERESA COURTNEY-KETCHER, PRIN.
1600 N. TYLER STREET
LITTLE ROCK, AR 72207

FRANKLIN ELEMENTARY SCHOOL
60-01-025 PK-05
Phone: 501-447-4600
Fax: 501-447-4601
MS. ETHEL B. DUNBAR, PRINCIPAL
1701 S. HARRISON STREET
LITTLE ROCK, AR 72204

FULBRIGHT ELEMENTARY SCHOOL
60-01-048 PK-05
Phone: 501-447-4700
Fax: 501-447-4701
MS. DEBORAH A. MITCHELL, PRINCIPAL
300 PLEASANT VALLEY DR.
LITTLE ROCK, AR 72212

GEYER SPRINGS ELEM. SCHOOL
60-01-056 PK-05
Phone: 501-447-4800
Fax: 501447-4801
MS. DONNA R. HALL, PRINCIPAL
5240 MABELVALE PIKE
LITTLE ROCK, AR 72209

GIBBS MAGNET ELEMENTARY SCHOOL
60-01-027 K-05
Phone: 501-447-4900
Fax: 501-447-4901
MS. FELICIA L. HOBBS, PRINCIPAL
1115 W. 16 STREET
LITTLE ROCK, AR 72202

JEFFERSON ELEMENTARY SCHOOL
60-01-030 PK-05
Phone: 501-447-5000
Fax: 501-447-5001
MS. ROBERTA A. MANNON, PRINCIPAL
2600 N. MCKINLEY STREET
LITTLE ROCK, AR 72207

MABELVALE ELEMENTARY SCHOOL
60-01-057 PK-05
Phone: 501-447-5400
Fax: 501-447-5401
MR. DARIAN SMITH, PRINCIPAL
9401 MABELVALE CUT-OFF
MABELVALE, AR 72103

MCDERMOTT ELEMENTARY SCHOOL
60-01-020 PK-05
Phone: 501-447-5500
Fax: 501-447-5501
MS. NANCY SWATY, PRINCIPAL
1200 RESERVOIR RD.
LITTLE ROCK, AR 72207

MEADOWCLIFF ELEMENTARY SCHOOL
60-01-033 PK-05
Phone: 501-447-5600
Fax: 501-447-5601
MS. KAREN A. CARTER, PRINCIPAL
25 SHERATON DR.
LITTLE ROCK, AR 72209

OTTER CREEK ELEMENTARY SCHOOL
60-01-058 PK-05
Phone: 501-447-5800
Fax: 501-447-5801
MS. JANIS A. TUCKER, PRINCIPAL
16000 OTTER CREEK PARKWAY
LITTLE ROCK, AR 72209

PULASKI HEIGHTS ELEM. SCHOOL
60-01-038 PK-05
Phone: 501-447-5900
Fax: 501-447-5901
MS. LILLIE M. CARTER, PRINCIPAL
319 N. PINE STREET
LITTLE ROCK, AR 72205

RIGHTSELL ELEMENTARY SCHOOL
60-01-039 PK-05
Phone: 501-447-6100
Fax: 501-447-6101
MS. KATINA RAY, PRINCIPAL
2700 S. MAIN
LITTLE ROCK, AR 72206

ROCKEFELLER ELEMENTARY SCHOOL
60-01-050 PK-05
Phone: 501-447-6200
Fax: 501-447-6201
MS. ANNE P. MANGAN, PRINCIPAL
700 E. 17 STREET
LITTLE ROCK, AR 72206

ROMINE ELEMENTARY SCHOOL
60-01-040 PK-05
Phone: 501-447-6300
Fax: 501-447-6301
MS. LILLIE SCULL, PRINCIPAL
3400 ROMINE RD.
LITTLE ROCK, AR 72204

STEPHENS ELEMENTARY SCHOOL
60-01-041 PK-05
Phone: 501-447-6400
Fax: 501-447-6401
MS. SHARON A. BROOKS, PRINCIPAL
3700 W. 18TH STREET
LITTLE ROCK, AR 72204

TERRY ELEMENTARY SCHOOL
60-01-047 PK-05
Phone: 501-447-6500
Fax: 501-447-6501
MS. BECKY RAMSEY, PRINCIPAL
10800 MARA LYNN DR.
LITTLE ROCK, AR 72211

WAKEFIELD ELEMENTARY SCHOOL-EAST
60-01-059 PK-05
Phone: 501-447-6600
Fax: 501-447-6601
MR. LESLIE B. TAYLOR, PRINCIPAL
75 WESTMINISTER DR.
LITTLE ROCK, AR 72209

WASHINGTON MAGNET ELEM. SCHOOL
60-01-042 PK-05
Phone: 501-447-6700
Fax: 501-447-6701
MS. GWENDOLYN S. ZEIGLER, PRINCIPAL
2700 S. MAIN STREET
LITTLE ROCK, AR 72206

WATSON ELEMENTARY SCHOOL
60-01-060 PK-05
Phone: 501-447-6800
Fax: 501-447-6801
MS. BETTY MOSLEY, PRINCIPAL
7000 VALLEY DR.
LITTLE ROCK, AR 72209

WESTERN HILLS ELEM. SCHOOL
60-01-029 PK-05
Phone: 501-447-6900
Fax: 501-447-6901
MR. SCOTT MORGAN, PRINCIPAL
4901 WESTERN HILLS AVE.
LITTLE ROCK, AR 72204

WILLIAMS MAGNET ELEM. SCHOOL
60-01-043 PK-05
Phone: 501-447-7100
Fax: 501-447-7101
MS. MARY A. MENKING, PRINCIPAL
7301 EVERGREEN STREET
LITTLE ROCK, AR 72207

WILSON ELEMENTARY SCHOOL
60-01-044 PK-05
Phone: 501-447-7200
Fax: 501-447-7201
MS. BEVERLY JONES, PRINCIPAL
4015 STANNUS RD.
LITTLE ROCK, AR 72204

WOODRUFF ELEMENTARY SCHOOL
60-01-045 PK-05
Phone: 501-447-7300
Fax: 501-447-7301
MS. JANICE M. WILSON, PRINCIPAL
3010 W. 7TH STREET
LITTLE ROCK, AR 72205

CLOVERDALE MAGNET MIDDLE SCHOOL
60-01-061 06-08
Phone: 501-447-2500
Fax: 501-447-2501
MR. FREDERICK FIELDS, PRINCIPAL
6300 HINKSON RD.
LITTLE ROCK, AR 72209

DUNBAR MAGNET MIDDLE SCHOOL
60-01-007 06-08
Phone: 501-447-2600
Fax: 501-447-2601
MRS. EUNICE THRASHER, PRINCIPAL
1100 WRIGHT AVE.
LITTLE ROCK, AR 72206

FOREST HEIGHTS MIDDLE SCHOOL
60-01-009 06-08
Phone: 501-447-2700
Fax: 501-447-2701
DR. DEBORAH PRICE, PRINCIPAL
5901 EVERGREEN STREET
LITTLE ROCK, AR 72205

HENDERSON MAGNET MIDDLE SCHOOL
60-01-013 06-08
Phone: 501-447-2800
Fax: 501-447-2801
MR. MARVIN L. BURTON, PRINCIPAL
401 JOHN BARROW RD.
LITTLE ROCK, AR 72205

MABELVALE MAGNET MIDDLE SCHOOL
60-01-062 06-08
Phone: 501-447-3000
Fax: 501-447-3001
MS. MARCELLA A. BLAYLOCK, PRINCIPAL
10811 MABELVALE WEST RD.
MABELVALE, AR 72103

MANN MAGNET MIDDLE SCHOOL
60-01-003 06-08
Phone: 501-447-3100
Fax: 501-447-3301
MR. JAMES C. FULLERTON, PRINCIPAL
1000 E. ROOSEVELT RD.
LITTLE ROCK, AR 72206

PULASKI HEIGHTS MIDDLE SCHOOL
60-01-010 06-08
Phone: 501-447-3200
Fax: 501-447-3201
DR. DANIEL W. WHITEHORN, PRINCIPAL
401 N. PINE STREET
LITTLE ROCK, AR 72205

SOUTHWEST MIDDLE SCHOOL
60-01-011 06-08
Phone: 501-447-3400
Fax: 501-447-3401
MR. DAVID M. SMITH, PRINCIPAL
3301 S. BRYANT STREET
LITTLE ROCK, AR 72204

ACCELERATED LEARNING PROGRAM
60-01-068 09-12
Phone: 501-447-1350
Fax: 501-447-1351
MS. CASSANDRA NORMAN, COORD.
7701 SCOTT HAMILTON DR.
LITTLE ROCK, AR 72209

ALTERNATIVE LEARNING CENTER
60-01-066 06-12
Phone: 501-447-3520
Fax: 501-447-3521
MR. JODIE CARTER, PRINCIPAL
800 APPERSON ST.
LITTLE ROCK, AR 72202

CENTRAL HIGH SCHOOL
60-01-001 09-12
Phone: 501-447-1400
Fax: 501-447-1401
MRS. NANCY L. ROUSSEAU, PRINCIPAL
1500 PARK STREET
LITTLE ROCK, AR 72202

FELDER ALT. LEARNING ACADEMY
60-01-703 06-12
Phone: 501-447-9060
Fax:
JUDGE N. EVANS, JR., COORDINATOR
8300 GEYER SPRINGS RD.
LITTLE ROCK, AR 72209

HALL HIGH SCHOOL
60-01-002 09-12
Phone: 501-447-1900
Fax: 501-447-1901
MR. JOHN BACON, PRINCIPAL
6700 H ST.
LITTLE ROCK, AR 72205

J.A. FAIR HIGH SCHOOL
60-01-063 09-12
Phone: 501-447-1700
Fax: 501-447-1701
MR. RANDY RUTHERFORD, PRINCIPAL
13420 DAVID O DODD RD.
LITTLE ROCK, AR 72210

MCCLELLAN MAGNET HIGH SCHOOL
60-01-064 09-12
Phone: 501-447-2100
Fax: 501-447-2101
MR. LAWRENCE J. BUCK, PRINCIPAL
9417 GEYER SPRINGS RD.
LITTLE ROCK, AR 72209

METROPOLITAN VO-TECH SCHOOL
60-01-004 09-12
Phone: 501-447-1200
Fax: 501-447-1201
MR. MICHAEL W. PETERSON, PRINCIPAL
7701 SCOTT HAMILTON DR.
LITTLE ROCK, AR 72209

PARKVIEW MAGNET HIGH SCHOOL
60-01-005 09-12
Phone: 501-447-2300
Fax: 501-447-2301
DR. LINDA G. BROWN, PRINCIPAL
2501 JOHN BARROW RD.
LITTLE ROCK, AR 72204

LOCKESBURG SCHOOL DISTRICT
SEVIER 67-04-000
Phone: 870-289-5161
Fax: 870-289-5189
MRS. VELMA OWENS, SUPT.
P.O. BOX 88
LOCKESBURG, AR 71846

LOCKESBURG ELEMENTARY SCHOOL
67-04-016 K-06
Phone: 870-289-4041
Fax: 870-289-5452
MRS. BRENDA G. LEEPER, PRINCIPAL
P. O. BOX 88
LOCKESBURG, AR 71846

LOCKESBURG HIGH SCHOOL
67-04-017 07-12
Phone: 870-289-2431
Fax: 870-289-3264
MRS. BRENDA G. LEEPER, PRINCIPAL
P. O. BOX 88
LOCKESBURG, AR 71846

LONOKE SCHOOL DISTRICT
LONOKE 43-01-000
Phone: 501-676-2042
Fax: 501-676-7074
MRS. SHARRON HAVENS, SUPT.
401 W. HOLLY STREET
LONOKE, AR 72086

LONOKE ELEMENTARY SCHOOL
43-01-027 03-05
Phone: 501-676-6740
Fax: 501-676-7088
MRS. ARETHA DODSON, PRINCIPAL
900 W. PALM STREET
LONOKE, AR 72086

LONOKE PRIMARY SCHOOL
43-01-030 K-02
Phone: 501-676-3839
Fax: 501-676-3726
MR. ROSS MOORE, PRINCIPAL
800 LINCOLN STREET
LONOKE, AR 72086

LONOKE MIDDLE SCHOOL
43-01-028 06-08
Phone: 501-676-6670
Fax: 501-676-7013
MS. JEANNIE HOLT, PRINCIPAL
200 E. LOCUST STREET
LONOKE, AR 72086

LONOKE HIGH SCHOOL
43-01-029 09-12
Phone: 501-676-2476
Fax: 501-676-3716
MR. PHYNAUS WILSON, PRINCIPAL
501 W. ACADEMY STREET
LONOKE, AR 72086

M

MAGAZINE SCHOOL DISTRICT
LOGAN 42-02-000
Phone: 479-969-2566
Fax: 479-969-8740
MR. JARED CLEVELAND, SUPT.
292 E. PRIDDY STREET
MAGAZINE, AR 72943

MAGAZINE ELEMENTARY SCHOOL
42-02-007 K-06
Phone: 479-969-2565
Fax: 479-969-8033
MRS. LEONA K. CLEVELAND, PRINCIPAL
351 E. PRIDDY STREET
MAGAZINE, AR 72943

J.D. LEFTWICH HIGH SCHOOL
42-02-008 07-12
Phone: 479-969-2640
Fax: 479-969-8740
MS. SANDRA BECK, PRINCIPAL
292 E. PRIDDY STREET
MAGAZINE, AR 72943

MAGNET COVE SCHOOL DISTRICT
HOT SPRING 30-03-000
Phone: 501-332-5468
Fax: 501-337-4119
MRS. GAIL B. MCCLURE, SUPT.
472 MAGNET SCHOOL RD.
MALVERN, AR 72104

MAGNET COVE ELEMENTARY SCHOOL
30-03-013 K-06
Phone: 501-337-9131
Fax: 501-332-5747
MR. JEFFREY G. ESKOLA, PRINCIPAL
22083 HWY 51
MALVERN, AR 72104

MAGNET COVE HIGH SCHOOL
30-03-014 07-12
Phone: 501-332-5466
Fax: 501-337-8711
MR. BRAD SULLIVAN, PRINCIPAL
472 MAGNET SCHOOL RD.
MALVERN, AR 72104

MAGNOLIA SCHOOL DISTRICT
COLUMBIA 14-02-000
Phone: 870-234-4933
Fax: 870-901-2508
DR. JOHN H. MOORE, SUPT.
P.O. BOX 649
MAGNOLIA, AR 71754

CENTRAL ELEMENTARY SCHOOL
14-02-006 04-06
Phone: 870-234-4911
Fax: 870-234-8634
MRS. DARLENE MONTGOMERY, PRIN.
456 E. NORTH STREET
MAGNOLIA, AR 71753

EAST-WEST ELEMENTARY SCHOOL
14-02-007 K-03
Phone: 870-234-3511
Fax: 870-234-8362
MRS. LANITA TALLEY, PRINCIPAL
1310 HOLLENSWORTH
MAGNOLIA, AR 71753

WALKER PRE-KINDERGARTEN CENTER
14-02-031 PK-PK
Phone: 870-234-5654
Fax: 870-234-3557
MRS. LYNNETTA J. ROBERTS, PRINCIPAL
655 HWY 79 S.
MAGNOLIA, AR 71753

MAGNOLIA JR. HIGH SCHOOL
14-02-008 07-09
Phone: 870-234-2206
Fax: 870-234-1293
MR. CHRIS HURLEY, PRINCIPAL
540 E. NORTH STREET
MAGNOLIA, AR 71753

ALTERNATIVE LEARNING CENTER
14-02-011 06-12
Phone: 870-234-5654
Fax: 870-234-3557
MR. BURTRAM GARMOND, DIRECTOR
655 HWY 79 S.
MAGNOLIA, AR 71753

MAGNOLIA HIGH SCHOOL
14-02-009 10-12
Phone: 870-234-2610
Fax: 870-901-2509
MR. ROGER M. LOPER, PRINCIPAL
1400 HIGH SCHOOL DR.
MAGNOLIA, AR 71753

MALVERN SCHOOL DISTRICT
HOT SPRING 30-04-000
Phone: 501-332-7500
Fax: 501-332-7501
MR. RONNIE W. HOLT, SUPT.
1517 S. MAIN ST.
MALVERN, AR 72104

CARTHAGE ELEMENTARY SCHOOL
30-04-001 K-06
Phone: 870-254-2231
Fax: 870-254-2230
MS. KATHY COLE, PRINCIPAL
319 W. CENTRAL
CARTHAGE, AR 71725

MALVERN ELEMENTARY SCHOOL
30-04-021 K-04
Phone: 501-467-3166
Fax: 501-467-3161
DR. NATALIE SHERWOOD, PRINCIPAL
1807 W. MOLINE
MALVERN, AR 72104

WILSON INTERMEDIATE SCHOOL
30-04-025 05-06
Phone: 501-332-6452
Fax: 501-332-7551
MRS. TERRI BRYANT, PRINCIPAL
614 E MOLINE ST
MALVERN, AR 72104

MALVERN JUNIOR HIGH SCHOOL
30-04-022 07-08
Phone: 501-332-7530
Fax: 501-332-7532
MR. DANNY LINDSEY, PRINCIPAL
1910 SULTON
MALVERN, AR 72104

MALVERN HIGH SCHOOL
30-04-023 09-12
Phone: 501-332-6905
Fax: 501-332-7532
MR. STEVE K. WILLIAMS, PRINCIPAL
525 E. HIGHLAND
MALVERN, AR 72104

MAMMOTH SPRING SCHOOL DISTRICT
FULTON 25-01-000
Phone: 870-625-3612
Fax: 870-625-3609
MR. RONALD TAYLOR, SUPT.
410 GOLDSMITH AVE.
MAMMOTH SPRING, AR 72554

MAMMOTH SPRING ELEM. SCHOOL
25-01-001 K-06
Phone: 870-625-7213
Fax: 870-625-3609
MR. WADE POWELL, PRINCIPAL
410 GOLDSMITH AVE.
MAMMOTH SPRING, AR 72554

MAMMOTH SPRING HIGH SCHOOL
25-01-002 07-12
Phone: 870-625-7212
Fax: 870-625-3609
MR. BRIAN DAVIS, PRINCIPAL
410 GOLDSMITH AVE.
MAMMOTH SPRING, AR 72554

MANILA SCHOOL DISTRICT
MISSISSIPPI 47-12-000
Phone: 870-561-4419
Fax: 870-561-4410
MRS. PAMELA CASTOR, SUPT.
P.O. BOX 670
MANILA, AR 72442

MANILA ELEMENTARY SCHOOL
47-12-043 K-06
Phone: 870-561-4815
Fax: 870-561-4828
MS. DIANE BAUGHER, PRINCIPAL
P. O. BOX 670
MANILA, AR 72442

MANILA HIGH SCHOOL
47-12-044 07-12
Phone: 870-561-4417
Fax: 870-561-4243
MRS. PAM CHIPMAN, PRINCIPAL
P. O. BOX 670
MANILA, AR 72442

MANSFIELD SCHOOL DISTRICT
SEBASTIAN 66-06-000
Phone: 479-928-4006
Fax: 479-928-4482
MR. JIMMY D. HATTA BAUGH, SUPT.
402 GROVE STREET
MANSFIELD, AR 72944

MANSFIELD ELEMENTARY SCHOOL
66-06-060 K-04
Phone: 479-928-4866
Fax: 479-928-1617
MS. KATHY GOFF, PRINCIPAL
100 N. WALNUT STREET
MANSFIELD, AR 72944

MANSFIELD MIDDLE SCHOOL
66-06-061 05-08
Phone: 479-928-4451
Fax: 479-928-4323
MR. KENNY BURGETT, PRINCIPAL
400 GROVE STREET
MANSFIELD, AR 72944

MANSFIELD HIGH SCHOOL
66-06-062 09-12
Phone: 479-928-1105
Fax: 479-928-1108
MRS. TINA R. SMITH, PRINCIPAL
2500 HWY 71 S.
MANSFIELD, AR 72944

MARION SCHOOL DISTRICT
CRITTENDEN 18-04-000
Phone: 870-739-5100
Fax: 870-739-5156
MR. DAN M. SHEPHERD, SUPT.
200 MANOR STREET
MARION, AR 72364

AVONDALE ELEMENTARY SCHOOL
18-04-011 K-01
Phone: 870-735-4588
Fax: 870-735-4672
MRS. GLENDA BRYAN, PRINCIPAL
1402 CRESTMERE
WEST MEMPHIS, AR 72301

MARION ELEMENTARY SCHOOL
18-04-012 02-03
Phone: 870-739-5120
Fax: 870-739-5123
MRS. JOYCE LIPFORD, PRINCIPAL
235 MILITARY ROAD
MARION, AR 72364

MARION INTERMEDIATE SCHOOL
18-04-017 04-05
Phone: 870-739-5180
Fax: 870-739-5183
MRS. MARGARET BUFORD, PRINCIPAL
100 L.H. POLK
MARION, AR 72364

MARION MIDDLE SCHOOL
18-04-016 06-07
Phone: 870-739-5173
Fax: 870-739-5176
DR. ROBIN CATT, PRINCIPAL
10 PATRIOT DR.
MARION, AR 72364

MARION JUNIOR HIGH SCHOOL
18-04-014 08-09
Phone: 870-739-5140
Fax: 870-739-5142
MR. JOHN HEATH, PRINCIPAL
2 PATRIOT DR.
MARION, AR 72364

MARION HIGH SCHOOL
18-04-015 10-12
Phone: 870-739-5130
Fax: 870-739-5135
MR. JOHN LOWRY, PRINCIPAL
1 PATRIOT DR.
MARION, AR 72364

MARKED TREE SCHOOL DISTRICT
POINSETT 56-04-000
Phone: 870-358-2913
Fax: 870-358-3953
MR. GARY MASTERS, SUPT.
406 ST. FRANCIS STREET
MARKED TREE, AR 72365

MARKED TREE ELEMENTARY SCHOOL
56-04-015 K-06
Phone: 870-358-2214
Fax: 870-358-3953
MRS. JANA HATLEY, PRINCIPAL
703 NORMANDY STREET
MARKED TREE, AR 72365

MARKED TREE HIGH SCHOOL
56-04-017 07-12
Phone: 870-358-2891
Fax: 870-358-3953
MRS. ANNESA THOMPSON, PRINCIPAL
406 ST. FRANCIS STREET
MARKED TREE, AR 72365

MARMADUKE SCHOOL DISTRICT
GREENE 28-03-000
Phone: 870-597-4693
Fax: 870-597-4693
MRS. DEBBIE SMITH, SUPT.
1010 GREYHOUND DR.
MARMADUKE, AR 72443

MARMADUKE ELEMENTARY SCHOOL
28-03-016 K-06
Phone: 870-597-4324
Fax: 870-597-4336
MRS. KELLE SMITH, PRINCIPAL
2020 GREYHOUND DR.
MARMADUKE, AR 72443

MARMADUKE HIGH SCHOOL
28-03-017 07-12
Phone: 870-597-4693
Fax: 870-597-4336
MR. KEITH RICHEY, PRINCIPAL
1010 GREYHOUND DR.
MARMADUKE, AR 72443

MARVELL SCHOOL DISTRICT
PHILLIPS 54-04-000
Phone: 870-829-2101
Fax: 870-829-2044
MR. ULICIOUS A. REED, SUPT.
P.O. BOX 1870
MARVELL, AR 72366

MARVELL PRIMARY SCHOOL
54-04-030 PK-06
Phone: 870-829-2946
Fax: 870-829-2044
MRS. VERLENE H. MCCALL, PRINCIPAL
P. O. BOX 1870
MARVELL, AR 72366

MARVELL HIGH SCHOOL
54-04-032 07-12
Phone: 870-829-2594
Fax: 870-829-2044
VACANT, PRINCIPAL
P. O. BOX 1870
MARVELL, AR 72366

MAYFLOWER SCHOOL DISTRICT
FAULKNER 23-05-000
Phone: 501-470-0506
Fax: 501-470-1343
MS. RHONDA BRADFORD, SUPT.
P.O. BOX 127
MAYFLOWER, AR 72106

MAYFLOWER ELEMENTARY SCHOOL
23-05-025 K-05
Phone: 501-470-0387
Fax: 501-470-2107
MR. JOHN PIPKINS, PRINCIPAL
P. O. BOX 127
MAYFLOWER, AR 72106

MAYFLOWER MIDDLE SCHOOL
23-05-027 06-08
Phone: 501-470-2111
Fax: 501-470-2116
DR. ROBERT TONEY, PRINCIPAL
P. O. BOX 127
MAYFLOWER, AR 72032

MAYFLOWER HIGH SCHOOL
23-05-026 09-12
Phone: 501-470-0388
Fax: 501-470-2106
MR. JOEL LINN, PRINCIPAL
P. O. BOX 127
MAYFLOWER, AR 72106

MAYNARD SCHOOL DISTRICT
RANDOLPH 61-02-000
Phone: 870-647-2051
Fax: 870-647-2301
MR. PHILIP A. MIELKE, SUPT.
P.O. BOX 499
MAYNARD, AR 72444

MAYNARD ELEMENTARY SCHOOL
61-02-005 K-06
Phone: 870-647-2595
Fax: 870-647-3385
MR. SCOTT JAMES, PRINCIPAL
P. O. BOX 499
MAYNARD, AR 72444

MAYNARD HIGH SCHOOL
61-02-006 07-12
Phone: 870-647-2210
Fax: 870-647-8207
MR. LARRY K. SULLINGER, PRINCIPAL
P. O. BOX 499
MAYNARD, AR 72444

MCCRORY SCHOOL DISTRICT
WOODRUFF 74-03-000
Phone: 870-731-2535
Fax: 870-731-2536
MR. BARRY SCOTT, SUPT.
P.O. BOX 930
MCCRORY, AR 72101

MCCRORY ELEMENTARY SCHOOL
74-03-012 K-06
Phone: 870-731-2921
Fax: 870-731-2160
MR. BILLY DUNCAN, PRINCIPAL
P. O. BOX 930
MCCRORY, AR 72101

MCCRORY HIGH SCHOOL
74-03-013 07-12
Phone: 870-731-2851
Fax: 870-731-2574
MR. LINCOLN DANIELS, PRINCIPAL
P. O. BOX 930
MCCRORY, AR 72101

MCGEHEE SCHOOL DISTRICT
DESHA 21-05-000
Phone: 870-222-3670
Fax: 870-222-6957
MRS. DIANE BARRETT, SUPT.
P.O. BOX 767
MCGEHEE, AR 71654

DELTA SPECIAL ELEMENTARY SCHOOL
21-05-004 K-06
Phone: 870-644-3800
Fax: 870-644-3696
MRS. KAREN ANDERSON, PRINCIPAL
P. O. BOX 41
MCGEHEE, AR 71654

MCGEHEE ELEMENTARY SCHOOL
21-05-026 K-06
Phone: 870-222-5400
Fax: 870-222-6532
MS. LINDA TULLOS, PRINCIPAL
P. O. BOX 767
MCGEHEE, AR 71654

MCGEHEE HIGH SCHOOL
21-05-028 07-12
Phone: 870-222-5026
Fax: 870-222-5838
MR. HAPPY GRAYSON, PRINCIPAL
P. O. BOX 767
MCGEHEE, AR 71654

MELBOURNE SCHOOL DISTRICT
IZARD 33-02-000
Phone: 870-368-7070
Fax: 870-368-7071
MR. GERALD W. COOPER, SUPT.
P.O. BOX 250
MELBOURNE, AR 72556

MELBOURNE ELEMENTARY SCHOOL
33-02-005 K-06
Phone: 870-368-4500
Fax: 870-368-7071
MRS. LORI LOGGAINS, PRINCIPAL
P. O. BOX 250
MELBOURNE, AR 72556

MOUNT PLEASANT ELEM. SCHOOL
33-02-010 K-06
Phone: 870-346-5194
Fax: 870-346-5337
MRS. CAROLYN S. BLEVINS, PRINCIPAL
P. O. BOX 144
MOUNT PLEASANT, AR 72561

MELBOURNE HIGH SCHOOL
33-02-006 07-12
Phone: 870-368-4345
Fax: 870-368-7071
MR. KELLY D. POWELL, PRINCIPAL
P. O. BOX 250
MELBOURNE, AR 72556

MOUNT PLEASANT HIGH SCHOOL
33-02-011 07-12
Phone: 870-346-5481
Fax: 870-346-5337
MR. CONNY H. JOHNSON, PRINCIPAL
P. O. BOX 144
MOUNT PLEASANT, AR 72561

MENA SCHOOL DISTRICT
POLK 57-03-000
Phone: 479-394-1710
Fax: 479-394-1713
MR. JOHN PONDER, SUPT.
501 HICKORY
MENA, AR 71953

HATFIELD ELEMENTARY SCHOOL
57-03-005 K-05
Phone: 870-389-6534
Fax: 870-389-6559
DR. SHARON ROWLAND, PRINCIPAL
P. O. BOX 130
HATFIELD, AR 71945-0130

HOLLY HARSHMAN ELEM. SCHOOL
57-03-010 03-05
Phone: 479-394-3151
Fax: 479-394-3153
MS. JUDITH R. ROBERSON, PRINCIPAL
1000 GEYER DR.
MENA, AR 71953

LOUISE DURHAM ELEM. SCHOOL
57-03-009 K-02
Phone: 479-394-2943
Fax: 479-394-2979
MR. STEVE DAVIS, PRINCIPAL
106 N. REINE STREET
MENA, AR 71953

MENA MIDDLE SCHOOL
57-03-011 06-08
Phone: 479-394-2572
Fax: 479-394-0258
MR. MIKE HOBSON, PRINCIPAL
320R MENA STREET
MENA, AR 71953

MENA HIGH SCHOOL
57-03-012 09-12
Phone: 479-394-1144
Fax: 479-394-1145
MRS. CONNIE DAVIS, PRINCIPAL
700 S. MORROW
MENA, AR 71953

MIDLAND SCHOOL DISTRICT
INDEPENDENCE 32-11-000
Phone: 501-345-8844
Fax: 501-345-2086
MR. TOMMY THOMPSON, SUPT.
P.O. BOX 630
PLEASANT PLAINS, AR 72568

MIDLAND ELEMENTARY SCHOOL
32-11-022 K-06
Phone: 501-345-2413
Fax: 501-345-2273
MRS. BARBARA REYNOLDS, PRINCIPAL
P. O. BOX 119
FLORAL, AR 72534

MIDLAND HIGH SCHOOL
32-11-035 07-12
Phone: 501-345-2852
Fax: 501-345-2086
MRS. VICKIE J. CRAWFORD, PRINCIPAL
P. O. BOX 630
PLEASANT PLAINS, AR 72568

MINERAL SPRINGS SCHOOL DISTRICT

HOWARD 31-04-000
Phone: 870-287-4748
Fax: 870-287-5301
MR. MAX A. ADCOCK, SUPT.
P.O. BOX 189
MINERAL SPRINGS, AR 71851

MINERAL SPRINGS ELEM. SCHOOL
31-04-005 K-06
Phone: 870-287-4746
Fax: 870-287-4743
MRS. JEANIE S. GORHAM, PRINCIPAL
P. O. BOX 189
MINERAL SPRINGS, AR 71851

SARATOGA ELEMENTARY SCHOOL
31-04-021 K-06
Phone: 870-388-9262
Fax: 870-388-9205
MRS. JOE ANN HARRIS, PRINCIPAL
P. O. BOX 90
SARATOGA, AR 71859

MINERAL SPRINGS HIGH SCHOOL
31-04-006 07-12
Phone: 870-287-4747
Fax: 870-287-5300
MR. CHARLES D. BOOKER, PRINCIPAL
P. O. BOX 189
MINERAL SPRINGS, AR 71851

SARATOGA HIGH SCHOOL
31-04-022 07-12
Phone: 870-388-9262
Fax: 870-388-9205
MR. LAVON FLAHERTY, PRINCIPAL
P. O. BOX 90
SARATOGA, AR 71859

MONTICELLO SCHOOL DISTRICT

DREW 22-03-000
Phone: 870-367-4000
Fax: 870-367-1531
MR. NORMAN J. HILL, SUPT.
935 SCOGIN DR.
MONTICELLO, AR 71655

MONTICELLO ELEMENTARY SCHOOL
22-03-010 K-02
Phone: 870-367-4010
Fax: 870-367-2105
MS. PATRICIA B. THOMAS, PRINCIPAL
1037 SCOGIN DR.
MONTICELLO, AR 71655

MONTICELLO INTERMEDIATE SCHOOL
22-03-014 03-05
Phone: 870-367-4030
Fax: 870-367-6482
MRS. BELINDA S. AKIN, PRINCIPAL
280 CLYDE ROSS DR.
MONTICELLO, AR 71655

MONTICELLO MIDDLE SCHOOL
22-03-011 06-08
Phone: 870-367-4040
Fax: 870-367-5437
MR. J. J. HUMPHRIES, PRINCIPAL
180 CLYDE ROSS DR.
MONTICELLO, AR 71655

MONTICELLO HIGH SCHOOL
22-03-012 09-12
Phone: 870-367-4050
Fax: 870-367-3699
MR. KENNETH PENNINGTON, PRINCIPAL
380 CLYDE ROSS DR.
MONTICELLO, AR 71655

MOUNT IDA SCHOOL DISTRICT

MONTGOMERY 49-02-000
Phone: 870-867-2323
Fax: 870-867-3734
MR. BENNY D. WESTON, SUPT.
P.O. BOX 1230
MOUNT IDA, AR 71957

MOUNT IDA ELEMENTARY SCHOOL
49-02-006 K-06
Phone: 870-867-4596
Fax: 870-867-4552
MR. FRANK STAPLETON, PRINCIPAL
P. O. BOX 1230
MOUNT IDA, AR 71957

MOUNT IDA HIGH SCHOOL
49-02-007 07-12
Phone: 870-867-4517
Fax: 870-867-3734
MR. HEATH BENNETT, PRINCIPAL
P. O. BOX 1230
MOUNT IDA, AR 71957

MOUNT VERNON-ENOLA SCHOOL DIST.

FAULKNER 23-06-000
Phone: 501-849-2220
Fax: 501-849-3076
MR. RONNIE D. GREER, SUPT.
P.O. BOX 43
MT. VERNON, AR 72111

MT. VERNON-ENOLA ELEM. SCHOOL
23-06-029 K-06
Phone: 501-849-2211
Fax: 501-849-2211
MR. JASON R. CLARK, PRINCIPAL
P. O. BOX 99
ENOLA, AR 72047

MT. VERNON-ENOLA HIGH SCHOOL
23-06-030 07-12
Phone: 501-849-2221
Fax: 870-849-2221
MR. RUDY BEAVERS, PRINCIPAL
P. O. BOX 43
MT VERNON, AR 72111

MOUNTAIN HOME SCHOOL DISTRICT

BAXTER 03-03-000
Phone: 870-425-1201
Fax: 870-425-1316
DR. CHARLES R. SCRIBER, SUPT.
2465 RODEO DR.
MOUNTAIN HOME, AR 72653

GUY BERRY INTERMEDIATE SCHOOL
03-03-016 04-04
Phone: 870-425-1261
Fax: 870-425-1290
MR. CHARLES A. HARRIS, PRINCIPAL
1001 MAIN STREET
MOUNTAIN HOME, AR 72653

MOUNTAIN HOME KINDERGARTEN
03-03-018 K-K
Phone: 870-425-1256
Fax: 870-425-1090
DR. LEIGH ANN GIGLIOTTI, PRINCIPAL
1310 POST OAK RD.
MOUNTAIN HOME, AR 72653

NELSON-WILKS-HERRON ELEM. SCH.
03-03-013 01-03
Phone: 870-425-1241
Fax: 870-425-1264
MS. LEAH COTTER, PRINCIPAL
618 N. COLLEGE STREET
MOUNTAIN HOME, AR 72653

PINKSTON MIDDLE SCHOOL
03-03-014 05-07
Phone: 870-425-1236
Fax: 870-425-1211
MR. JOSEPH D. FISHER, PRINCIPAL
1301 S. COLLEGE STREET
MOUNTAIN HOME, AR 72653

MOUNTAIN HOME JR. HIGH SCHOOL
03-03-019 08-08
Phone: 870-425-1231
Fax: 870-424-4797
MR. WESLEY B. HENDERSON, PRINCIPAL
2301 RODEO DR.
MOUNTAIN HOME, AR 72653

MOUNTAIN HOME H. S. CAREER ACAD.
03-03-703 09-12
Phone: 870-425-1215
Fax: 870-508-6097
MS. DANA BROWN, PRINCIPAL
500 BOMBER BLVD.
MOUNTAIN HOME, AR 72653

MOUNTAIN PINE SCHOOL DISTRICT
GARLAND 26-07-000
Phone: 501-767-1540
Fax: 501-767-1589
MR. RONALD N. LOOPER, SUPT.
P.O. BOX 1
MOUNTAIN PINE, AR 71956

MOUNTAIN PINE ELEM. SCHOOL
26-07-046 K-06
Phone: 501-767-2421
Fax: 501-767-1549
MR. ELBERT HARVEY, PRINCIPAL
P. O. BOX 1
MOUNTAIN PINE, AR 71956

MOUNTAIN PINE HIGH SCHOOL
26-07-047 07-12
Phone: 501-767-6917
Fax: 501-767-0170
MR. DARWIN FOSHEE, PRINCIPAL
P. O. BOX 1
MOUNTAIN PINE, AR 71956

MOUNTAIN VIEW SCHOOL DISTRICT
STONE 69-01-000
Phone: 870-269-3443
Fax: 870-269-3446
MR. MARK A. RECTOR, SUPT.
210 HIGH SCHOOL DR.
MOUNTAIN VIEW, AR 72560

MOUNTAIN VIEW ELEM. SCHOOL
69-01-005 K-06
Phone: 870-269-3104
Fax: 870-269-2840
MR. RANDALL D. LAWRENCE, PRINCIPAL
201 ELEMENTARY DR.
MOUNTAIN VIEW, AR 72560

RURAL SPECIAL ELEM. SCHOOL
69-01-011 K-06
Phone: 870-363-4202
Fax: 870-363-4222
MR. KENNY L. PERRY, PRINCIPAL
13237 HWY 263
FOX, AR 72051

TIMBO ELEMENTARY SCHOOL
69-01-015 K-06
Phone: 870-746-4303
Fax: 870-746-4844
MRS. SUE LEE , PRINCIPAL
P. O. BOX 6
TIMBO, AR 72680

MOUNTAIN VIEW HIGH SCHOOL
69-01-007 07-12
Phone: 870-269-3943
Fax: 870-269-3446
MR. MARK MALLETT, PRINCIPAL
210 HIGH SCHOOL DR.
MOUNTAIN VIEW, AR 72560

RURAL SPECIAL HIGH SCHOOL
69-01-012 07-12
Phone: 870-363-4202
Fax: 870-363-4222
MR. BRENT HOWARD, PRINCIPAL
13237 HWY 263
FOX, AR 72051

TIMBO HIGH SCHOOL
69-01-016 07-12
Phone: 870-746-4303
Fax: 870-746-4844
MR. SHADE GILBERT, PRINCIPAL
P. O. BOX 6
TIMBO, AR 72680

MOUNTAINBURG SCHOOL DISTRICT
CRAWFORD 17-03-000
Phone: 479-369-2121
Fax: 479-369-2138
DR. JAMES A. BRIDGES, SUPT.
129 HWY.71 S.W.
MOUNTAINBURG, AR 72946

MOUNTAINBURG ELEMENTARY SCHOOL
17-03-012 K-04
Phone: 479-369-2762
Fax: 479-369-4302
MS. MARSHA CROWDER, PRINCIPAL
129 HWY 71 S.W.
MOUNTAINBURG, AR 72946

MOUNTAINBURG MIDDLE SCHOOL
17-03-022 05-08
Phone: 479-369-4506
Fax: 479-369-4355
MR. ALAN LOVE, PRINCIPAL
129 HWY 71 S.W.
MOUNTAINBURG, AR 72946

MOUNTAINBURG HIGH SCHOOL
17-03-013 09-12
Phone: 479-369-2146
Fax: 479-369-2845
MR. BARTON HUNTER, PRINCIPAL
129 HWY 71 S.W.
MOUNTAINBURG, AR 72946

MULBERRY/PLEASANT VIEW BI-COUNTY
CRAWFORD 17-04-000
Phone: 479-997-1715
Fax: 479-997-1897
MR. KERRY SCHNEIDER, SUPT.
DRAWER D
MULBERRY, AR 72947

MARVIN ELEMENTARY SCHOOL
17-04-016 K-06
Phone: 479-997-1495
Fax: 479-997-1897
MR. JOHNNY HUNTER, PRINCIPAL
DRAWER D
MULBERRY, AR 72947

PLEASANT VIEW ELEMENTARY SCHOOL
17-04-022 K-06
Phone: 479-997-8469
Fax: 479-997-1667
MR. SHANE VINCENT, PRINCIPAL
5750 HORNET LN.
OZARK , AR 72949

MULBERRY HIGH SCHOOL
17-04-017 07-12
Phone: 479-997-1363
Fax: 479-997-1897
MR. D. CHRIS RINK, PRINCIPAL
DRAWER D
MULBERRY, AR 72947

PLEASANT VIEW HIGH SCHOOL
17-04-023 07-12
Phone: 479-997-8469
Fax: 479-997-1667
MR. SHANE VINCENT, PRINCIPAL
5750 HORNET LN.
OZARK, AR 72949

MURFREESBORO SCHOOL DISTRICT
PIKE 55-04-000
Phone: 870-285-2201
Fax: 870-285-2276
DR. BERNIE HELLUMS, SUPT.
P.O. BOX 339
MURFREESBORO, AR 71958

MURFREESBORO ELEM. SCHOOL
55-04-014 K-06
Phone: 870-285-2651
Fax: 870-285-2928
MR. PAUL W. TOLLETT, PRINCIPAL
P.O. BOX 339
MURFREESBORO, AR 71958

MURFREESBORO HIGH SCHOOL
55-04-015 07-12
Phone: 870-285-3678
Fax: 870-285-2276
MR. MICHAEL L. JACKSON, PRINCIPAL
P.O. BOX 339
MURFREESBORO, AR 71958

N

NASHVILLE SCHOOL DISTRICT
HOWARD 31-05-000
Phone: 870-845-3425
Fax: 870-845-7344
MR. DANNY H. HOWARD, SUPT.
600 N. FOURTH
NASHVILLE, AR 71852

NASHVILLE ELEMENTARY SCHOOL
31-05-009 04-06
Phone: 870-845-3262
Fax: 870-845-7300
MRS. ARLENE B. FUGITT, PRINCIPAL
200 IMMANUEL STREET
NASHVILLE, AR 71852

NASHVILLE PRIMARY SCHOOL
31-05-012 K-3
Phone: 870-845-3510
Fax: 870-845-7340
MRS. SHIRLEY E. WRIGHT, PRINCIPAL
1201 N. 8TH STREET
NASHVILLE, AR 71852

NASHVILLE JUNIOR HIGH SCHOOL
31-05-010 07-09
Phone: 870-845-3418
Fax: 870-845-7334
MR. JOE KELL, PRINCIPAL
1000 N. 8TH STREET.
NASHVILLE, AR 71852

NASHVILLE HIGH SCHOOL
31-05-011 10-12
Phone: 870-845-3261
Fax: 870-845-7345
MRS. JANET C. BOOKER, PRINCIPAL
1301 MT. PLEASANT DR.
NASHVILLE, AR 71852

NEMO VISTA SCHOOL DISTRICT
CONWAY 15-03-000
Phone: 501-893-2925
Fax: 501-893-2367
MR. CODY BEENE, SUPT.
5690 HWY 9
CENTER RIDGE, AR 72027

NEMO VISTA ELEMENTARY SCHOOL
15-03-016 K-06
Phone: 501-893-2435
Fax: 501-893-2367
MRS. TRESA R. VIRDEN, PRINCIPAL
5690 HWY 9
CENTER RIDGE, AR 72027

NEMO VISTA HIGH SCHOOL
15-03-017 07-12
Phone: 501-893-2811
Fax: 501-893-2367
MR. JEFFERY A. ANDREWS, PRINCIPAL
5690 HWY 9
CENTER RIDGE, AR 72027

NETTLETON SCHOOL DISTRICT
CRAIGHEAD 16-11-000
Phone: 870-910-7800
Fax: 870-910-7854
MR. JAMES DUNIVAN, SUPT.
2616 PROGRESS STREET
JONESBORO, AR 72401

FOX MEADOW ELEMENTARY
16-11-039 K-03
Phone: 870-910-7817
Fax: 870-910-7816
MR. DALE R. CASE, PRINCIPAL
2305 FOX MEADOW LN.
JONESBORO, AR 72404

FOX MEADOW INTERMEDIATE CENTER
16-11-045 04-06
Phone: 870-910-7812
Fax: 870-910-7829
MS. CATHEY WILCOX, PRINCIPAL
2309 FOX MEADOW LN.
JONESBORO, AR 72404

NETTLETON CENTRAL ELEMENTARY
16-11-044 K-03
Phone: 870-910-7830
Fax: 870-910-7834
MR. ROBERT J. DONNER, PRINCIPAL
2305 PROMISE LN.
JONESBORO, AR 72401

NETTLETON INTERMEDIATE CENTER
16-11-043 04-06
Phone: 870-910-7809
Fax: 870-910-7811
MR. DARREL DOVER, PRINCIPAL
3801 VERA STREET
JONESBORO, AR 72401

UNIVERSITY HGTS. ELEM. SCHOOL
16-11-040 K-03
Phone: 870-910-7823
Fax: 870-910-7824
MRS. MARY C. CLAYTON, PRINCIPAL
300 BOWLING LN.
JONESBORO, AR 72401

RAIDER OPEN DOOR ACAD. CHARTER
1611-702 05-08
Phone: 870-910-7800 x355
Fax:
NICOLE COVEY, MASTER TEACHER
4109 RACE STREET
JONESBORO, AR 72401

NETTLETON JUNIOR HIGH SCHOOL
16-11-041 07-09
Phone: 870-910-7819
Fax: 870-910-6984
MR. CLARENCE HIGGINS, JR., PRINCIPAL
4208 CHIEFTAIN LN.
JONESBORO, AR 72401

NETTLETON HIGH SCHOOL
16-11-042 10-12
Phone: 870-910-7805
Fax: 870-910-7804
MR. CARROLL R. THETFORD, PRINCIPAL
4201 CHIEFTAIN LN.
JONESBORO, AR 72401

NEVADA SCHOOL DISTRICT

NEVADA 50-08-000
 Phone: 870-871-2418
 Fax: 870-871-2419
 MR. RICK MCAFEE, SUPT.
 P. O. BOX 50
 ROSSTON, AR 71858

NEVADA ELEMENTARY SCHOOL
 50-08-013 K-06
 Phone: 870-871-2478
 Fax: 870-871-2419
 MR. FRANK BRADLEY, PRINCIPAL
 P. O. BOX 50
 ROSSTON, AR 71858

NEVADA HIGH SCHOOL
 50-08-014 07-12
 Phone: 870-871-2478
 Fax: 870-871-2419
 MR. FRANK BRADLEY, PRINCIPAL
 P. O. BOX 50
 ROSSTON, AR 71858

NEWPORT SCHOOL DISTRICT

JACKSON 34-03-000
 Phone: 870-523-1311
 Fax: 870-523-1388
 DR. RON WILSON, SUPT.
 406 WILKERSON DR.
 NEWPORT, AR 72112

CASTLEBERRY ELEMENTARY SCHOOL
 34-03-011 K-03
 Phone: 870-523-1351
 Fax: 870-523-1374
 MRS. JUDY R. FELTS, PRINCIPAL
 400 N. PECAN
 NEWPORT, AR 72112

GIBBS ALBRIGHT ELEM. SCHOOL
 34-03-010 04-06
 Phone: 870-523-1316
 Fax: 870-523-1388
 MR. CECIL A. BLAIR, PRINCIPAL
 407 WILKERSON DR.
 NEWPORT, AR 72112

NEWPORT JUNIOR HIGH SCHOOL
 34-03-012 07-08
 Phone: 870-523-1346
 Fax: 870-523-1388
 MRS. SUZANNE BAILEY, PRINCIPAL
 406 WILKERSON DR.
 NEWPORT, AR 72112

NEWPORT HIGH SCHOOL
 34-03-013 09-12
 Phone: 870-523-1321
 Fax: 870-523-1383
 MR. DANNY EBBS, PRINCIPAL
 406 WILKERSON DR.
 NEWPORT, AR 72112

NORFORK SCHOOL DISTRICT

BAXTER 03-04-000
 Phone: 870-499-5228
 Fax: 870-499-5109
 MR. MICHAEL S. SEAY, SUPT.
 44 FIREBALL LN.
 NORFORK, AR 72658

ARRIE GOFORTH ELEM. SCH.
 03-04-021 K-06
 Phone: 870-499-7192
 Fax: 870-499-7196
 MR. LARRY K. IVENS, PRINCIPAL
 161 MILDRED SIMPSON
 NORFORK, AR 72658

NORFORK HIGH SCHOOL
 030-4-022 07-12
 Phone: 870-499-7191
 Fax: 870-499-5659
 MR. BOBBY D. HULSE, PRINCIPAL
 136 MILDRED SIMPSON
 NORFORK, AR 72658

NORPHLET SCHOOL DISTRICT

UNION 70-06-000
 Phone: 870-546-2781 x111
 Fax: 870-546-2345
 MR. EDDIE MILLER, SUPT.
 P. O. BOX 50
 NORPHLET, AR 71759

NORPHLET ELEMENTARY SCHOOL
 70-06-035 K-06
 Phone: 870-546-2781 x121
 Fax: 870-546-2345
 MR. ROBERT G. WRIGHT, PRINCIPAL
 P. O. BOX 50
 NORPHLET, AR 71759

NORPHLET HIGH SCHOOL
 70-06-036 07-12
 Phone: 870-546-2781 x112
 Fax: 870-546-2345
 MR. RAYMOND K. COLEMAN, PRINCIPAL
 P. O. BOX 50
 NORPHLET, AR 71759

NORTH LITTLE ROCK SCHOOL DISTRICT

PULASKI 60-02-000
 Phone: 501-771-8000
 Fax: 501-771-8067
 MR. KEN KIRSPEL, SUPT.
 2700 POPLAR ST.
 NORTH LITTLE ROCK, AR 72114

AMBOY ELEMENTARY SCHOOL
 60-02-050 K-05
 Phone: 501-771-8185
 Fax: 501-771-8187
 MS. JANN PHARO, PRINCIPAL
 2400 W. 58TH
 NORTH LITTLE ROCK, AR 72118

BELWOOD ELEMENTARY SCHOOL
 60-02-053 K-05
 Phone: 501-771-8195
 Fax: 501-771-8197
 MS. CYNTHIA MELTON, PRINCIPAL
 3902 VIRGINIA DR.
 NORTH LITTLE ROCK, AR 72118

BOONE PARK ELEMENTARY SCHOOL
 60-02-054 PK-05
 Phone: 501-340-5160
 Fax: 501-340-5163
 MRS. MAVIS CHERRY, PRINCIPAL
 1400 CRUTCHER STREET
 NORTH LITTLE ROCK, AR 72114

CRESTWOOD ELEMENTARY SCHOOL
 60-02-055 K-05
 Phone: 501-771-8190
 Fax: 501-771-8192
 MRS. LINDA WILSON, PRINCIPAL
 1901 CRESTWOOD DR.
 NORTH LITTLE ROCK, AR 72116

GLENVIEW ELEMENTARY SCHOOL
 60-02-056 K-05
 Phone: 501-955-3630
 Fax: 501-955-3633
 MS. CAROL THORNTON, PRINCIPAL
 1901 EDMOND RD.
 NORTH LITTLE ROCK, AR 72117

INDIAN HILLS ELEMENTARY SCHOOL
 60-02-057 K-05
 Phone: 501-835-5622
 Fax: 501-835-9580
 MRS. SHERYLL SMITH, PRINCIPAL
 6800 INDIAN HILLS DR.
 NORTH LITTLE ROCK, AR 72116

LAKEWOOD ELEMENTARY SCHOOL
 60-02-058 K-05
 Phone: 501-771-8270
 Fax: 501-771-8272
 MRS. BEVERLY KELSO, PRINCIPAL
 1800 FAIRWAY AVE.
 NORTH LITTLE ROCK, AR 72116

LYNCH DRIVE ELEMENTARY SCHOOL
60-02-060 K-05
Phone: 501-955-3610
Fax: 501-955-3613
MS. LORETTA HASSELL, PRINCIPAL
5800 ALPHA STREET
NORTH LITTLE ROCK, AR 72114

MEADOW PARK ELEMENTARY SCHOOL
60-02-061 K-05
Phone: 501-955-3620
Fax: 501-955-3623
MS. ROSIE COLEMAN, PRINCIPAL
400 EUREKA GARDENS RD.
NORTH LITTLE ROCK, AR 72117

NORTH HEIGHTS ELEMENTARY SCHOOL
60-02-063 K-05
Phone: 501-771-8180
Fax: 501-771-8182
MS. DANA SNOWDEN, PRINCIPAL
4901 N. ALLEN
NORTH LITTLE ROCK, AR 72118

PARK HILL ELEMENTARY SCHOOL
60-02-064 K-05
Phone: 501-771-8175
Fax: 501-771-8176
MS. BARBARA HARTWICK, PRINCIPAL
3801 JFK BLVD.
NORTH LITTLE ROCK, AR 72116

PIKE VIEW ELEMENTARY SCHOOL
60-02-065 K-05
Phone: 501-771-8170
Fax: 501-771-8172
MRS. DIANE CRITES, PRINCIPAL
441 MCCAIN BLVD.
NORTH LITTLE ROCK, AR 72116

REDWOOD EARLY CHILDHOOD CENTER
60-02-067 PK-K
Phone: 501-955-3640
Fax: 501-955-3645
MRS. JODY VEIT-EDRINGTON, COORD.
401 REDWOOD STREET
NORTH LITTLE ROCK, AR 72114

SEVENTH STREET ELEM. SCHOOL
60-02-069 K-05
Phone: 501-340-5170
Fax: 501-340-5173
MS. PAM WILCOX, PRINCIPAL
1200 EE. 7TH STREET
NORTH LITTLE ROCK, AR 72114

LAKEWOOD MIDDLE SCHOOL
60-02-070 07-08
Phone: 501-771-8250
Fax: 501-771-8268
DR. GINGER WALLACE, PRINCIPAL
2300 LAKEVIEW RD.
NORTH LITTLE ROCK, AR 72116

POPLAR STREET MIDDLE SCHOOL
60-02-059 06-06
Phone: 501-771-8275
Fax: 501-771-8283
MR. BILLY BOWERS, PRINCIPAL
2300 POPLAR STREET
NORTH LITTLE ROCK, AR 72114

RIDGEROAD MIDDLE CHARTER SCHOOL
60-02-702 07-08
Phone: 501-771-8155
Fax: 501-771-8159
MR. DANA CHADWICK, PRINCIPAL
4601 RIDGE RD.
NORTH LITTLE ROCK, AR 72116

ROSE CITY MIDDLE SCHOOL
60-02-077 07-08
Phone: 501-955-3600
Fax: 501-955-3603
MS. AIMEE WRIGHT, PRINCIPAL
5500 LYNCH DR.
NORTH LITTLE ROCK, AR 72117

NORTH LITTLE ROCK HS-EAST CAMPUS
60-02-075 09-10
Phone: 501-771-8200
Fax: 501-771-8213
MS. LEE TACKETT, PRINCIPAL
2400 LAKEVIEW RD.
NORTH LITTLE ROCK, AR 72116

NORTH LITTLE ROCK HS-WEST CAMPUS
60-02-076 11-12
Phone: 501-771-8100
Fax: 501-771-8123
MR. GREGORY THOMPSON, PRINCIPAL
101 W. 22ND STREET
NORTH LITTLE ROCK, AR 72114

O

OMAHA SCHOOL DISTRICT
BOONE 05-04-000
Phone: 870-426-5400
Fax: 870-426-3360
DR. DAVID E. LAND, SUPT.
522 W. COLLEGE
OMAHA, AR 72662

OMAHA ELEMENTARY SCHOOL
05-04-022 K-06
Phone: 870-426-3372
Fax: 870-426-2926
MR. JOHN BARRON, PRINCIPAL
522 W. COLLEGE
OMAHA, AR 72662

OMAHA HIGH SCHOOL
05-04-023 07-12
Phone: 870-426-3373
Fax: 870-426-2926
MS. MARTHA HICKS, PRINCIPAL
522 W. COLLEGE
OMAHA, AR 72662

OSCEOLA SCHOOL DISTRICT
MISSISSIPPI 47-13-000
Phone: 870-563-2561
Fax: 870-562-2181
MR. MILTON WASHINGTON, SUPT.
2750 W. SEMMES
OSCEOLA, AR 72370

EAST ELEMENTARY SCHOOL
47-13-047 03-05
Phone: 870-563-6861
Fax: 870-622-1026
MS. CARISSA LACY, PRINCIPAL
315 E. UNION
OSCEOLA, AR 72370

NORTH ELEMENTARY SCHOOL
47-13-052 PK-K
Phone: 870-563-1155
Fax: 870-622-1040
MS. SANDRA D. LANDRY, PRINCIPAL
2730 W. SEMMES
OSCEOLA, AR 72370

OSCEOLA ACAD. CTR. OF EXCELLENCE
47-13-702 04-08
Phone: 870-563-2150
Fax: 870-622-1025
MRS. ELLOUISE TUBBS, PRINCIPAL
112 N. SCHOOL STREET
OSCEOLA, AR 72370

WEST ELEMENTARY SCHOOL
47-13-048 01-03
Phone: 870-563-2371
Fax: 870-622-1035
MRS. JAMIE BROTHERS, PRINCIPAL
138 W. FRANKLIN
OSCEOLA, AR 72370

OSCEOLA MIDDLE SCHOOL
47-13-050 06-08
Phone: 870-563-2918
Fax: 870-622-1030
MRS. SHARON MCGEE, PRINCIPAL
711 W. LEE
OSCEOLA, AR 72370

OSCEOLA HIGH SCHOOL
47-13-051 09-12
Phone: 870-563-2192
Fax: 870-622-1003
MR. DOUGLAS O. CALDWELL, PRINCIPAL
2800 W. SEMMES
OSCEOLA, AR 72370

OUACHITA RIVER SCHOOL DISTRICT

POLK 57-06-000
Phone: 479-394-2348
Fax: 479-394-6687
MR. MARK WILLBORG, SUPT.
143 POLK 96
MENA, AR 71953

ACORN ELEMENTARY SCHOOL
57-06-001 K-06
Phone: 479-394-4483
Fax: 479-394-5213
MRS. KATHY D. MEDFORD, PRINCIPAL
143 POLK 96
MENA, AR 71953

ODEN MADDOX ELEMENTARY SCHOOL
57-06-010 K-06
Phone: 870-326-4311
Fax: 870-326-5552
MR. SEAN COUCH, PRINCIPAL
P. O. BOX 150
ODEN, AR 71961

ACORN HIGH SCHOOL
57-06-002 07-12
Phone: 479-394-5544
Fax: 479-394-6687
MR. STEVE CRUMPLER, PRINCIPAL
143 POLK 96
MENA, AR 71953

ODEN HIGH SCHOOL
57-06-011 07-12
Phone: 870-326-4311
Fax: 870-326-5552
MR. DOUG CARMACK, PRINCIPAL
P. O. BOX 150
ODEN, AR 71961

OUACHITA SCHOOL DISTRICT

HOT SPRING 30-05-000
Phone: 501-384-2318
Fax: 501-384-5615
MR. DAVID HOPKINS, SUPT.
166 SCHOOL HOUSE RD.
DONALDSON, AR 71941

OUACHITA ELEMENTARY SCHOOL
30-05-029 PK-06
Phone: 501-384-2341
Fax: 501-384-5616
MRS. BETTY TIDWELL, PRINCIPAL
332 SCHOOL HOUSE RD.
DONALDSON, AR 71941

OUACHITA HIGH SCHOOL
30-05-030 07-12
Phone: 501-384-2323
Fax: 501-384-5614
MR. RONNIE KISSIRE, PRINCIPAL
258 SCHOOL HOUSE RD.
DONALDSON, AR 71941

OZARK MOUNTAIN SCHOOL DISTRICT

SEARCY 65-05-000
Phone: 870-439-2213 x21
Fax: 870-439-2604
MR. JAMES TRAMMELL, SUPT.
P.O. BOX 69
ST JOE, AR 72675

BRUNO-PYATT ELEM SCHOOL
65-05-012 K-06
Phone: 870-427-5227
Fax: 870-427-5255
MR. BOB RICKETTS, PRINCIPAL
4754 HWY 125 S.
EVERTON, AR 72633

ST. JOE ELEMENTARY SCHOOL
65-05-009 K-06
Phone: 870-439-2213 x11
Fax: 870-439-2604
MR. RONNIE RUFF, PRINCIPAL
P. O. BOX 69
ST. JOE, AR 72675

WESTERN GROVE ELEM. SCHOOL
65-05-013 K-06
Phone: 870-429-5215
Fax: 870-429-5276
MS. CYNTHIA HEARN, PRINCIPAL
300 SCHOOL STREET
WESTERN GROVE, AR 72685

BRUNO-PYATT HIGH SCHOOL
65-05-011 07-12
Phone: 870-427-5227
Fax: 870-427-5255
MR. KELVIN HUDSON, PRINCIPAL
4754 HWY 125 S.
EVERTON, AR 72633

ST. JOE HIGH SCHOOL
65-05-010 07-12
Phone: 870-439-2213 x11
Fax: 870-439-2604
MR. RONNIE RUFF, PRINCIPAL
P. O. BOX 69
ST. JOE, AR 72675

WESTERN GROVE HIGH SCHOOL
65-05-014 07-12
Phone: 870-429-5215
Fax: 870-429-5276
MS. CYNTHIA HEARN, PRINCIPAL
300 SCHOOL STREET
WESTERN GROVE, AR 72685

OZARK SCHOOL DISTRICT

FRANKLIN 24-04-000
Phone: 479-667-4118
Fax: 479-667-4092
MR. SCOTT STONE, SUPT.
P.O. BOX 135
OZARK, AR 72949

ALTUS ELEMENTARY SCHOOL
24-04-001 K-06
Phone: 479-468-8805
Fax: 479-468-2135
MS. ALICE BULLINGTON, PRINCIPAL
P. O. BOX 339
ALTUS, AR 72821

ELGIN B. MILTON ELEMENTARY SCHOOL
24-04-015 K-6
Phone: 479-667-3464
Fax: 479-667-5096
MR. LARRY MCCAIN, PRINCIPAL
1601 WALDEN DR.
OZARK, AR 72949

OZARK JUNIOR HIGH SCHOOL
24-04-016 08-09
Phone: 479-667-4747
Fax: 479-667-0898
MR. JERROD BURNS, PRINCIPAL
1301 WALDEN DR.
OZARK, AR 72949

SEVENTH GRADE/ALTUS CAMPUS
24-04-003 07-07
Phone: 479-468-6111
Fax: 479-468-2135
MR. RON HILL, PRINCIPAL
P. O. BOX 339
ALTUS, AR 72821

OZARK SENIOR HIGH SCHOOL
24-04-017 10-12
Phone: 479-667-4116
Fax: 479-667-5921
MR. JODY JENKINS, PRINCIPAL
3500 JEFFERS DR.
OZARK, AR 72949

PANGBURN HIGH SCHOOL
73-09-039 07-12
Phone: 501-728-3513
Fax: 501-728-4514
MR. LARRY P. ROSE, PRINCIPAL
1100 SHORT STREET
PANGBURN, AR 72121

PARAGOULD HIGH SCHOOL
28-08-043 09-12
Phone: 870-236-7744 x103
Fax: 870-239-2934
MR. BRETT W. GIBSON, PRINCIPAL
1701 W. COURT STREET
PARAGOULD, AR 72450

P

PALESTINE-WHEATLEY SCHOOL DIST.
ST. FRANCIS 62-05-000
Phone: 870-581-2646
Fax: 870-581-4420
MR. JOHN MANNING, SUPT.
7950 HWY 70 W.
PALESTINE, AR 72372

PALESTINE-WHEATLEY ELEM. SCH.
62-05-027 K-04
Phone: 870-581-2246
Fax: 870-581-4416
MRS. ZENNA M. SMITH, PRINCIPAL
105 W. WOOD
PALESTINE, AR 72372

PALESTINE-WHEATLEY MIDDLE JR. HIGH
62-05-029 05-08
Phone: 870-457-2121
Fax: 870-457-2121
MRS. BOBBIE FINGERS, PRINCIPAL
210 8TH STREET
WHEATLEY, AR 72392

PALESTINE-WHEATLEY SENIOR HIGH
62-05-028 09-12
Phone: 870-581-2425
Fax: 870-581-4421
MR. WILLIAM G. JACKSON, PRINCIPAL
7900 HWY 70 W.
PALESTINE, AR 72372

PANGBURN SCHOOL DISTRICT
WHITE 73-09-000
Phone: 501-728-4511
Fax: 501-728-4514
MR. RICKY WOOD, SUPT.
1100 SHORT STREET
PANGBURN, AR 72121

PANGBURN ELEMENTARY SCHOOL
73-09-038 K-06
Phone: 501-728-4912
Fax: 501-728-4514
MS. KARYL HARTSFIELD, PRINCIPAL
1100 SHORT STREET
PANGBURN, AR 72121

PARAGOULD SCHOOL DISTRICT
GREENE 28-08-000
Phone: 870-239-2105
Fax: 870-239-4697
DR. AARON HOSMAN, SUPT.
631 W COURT STREET
PARAGOULD, AR 72450

BALDWIN ELEMENTARY SCHOOL
28-08-024 K-04
Phone: 870-236-6369
Fax: 870-236-6389
MRS. CHRISTY A. BLACKSHEAR, PRINCIPAL
612 W. MUELLER
PARAGOULD, AR 72450

OAK GROVE ELEMENTARY SCHOOL
28-08-041 K-04
Phone: 870-586-0439
Fax: 870-586-0485
MR. MIKE CARTER, PRINCIPAL
5027 HWY 135 N.
PARAGOULD, AR 72450

WOODROW WILSON ELEM. SCHOOL
28-08-027 K-04
Phone: 870-236-6177
Fax: 870-236-7218
MRS. DIANNA CARSON, PRINCIPAL
900 W. EMERSON
PARAGOULD, AR 72450

OAK GROVE MIDDLE SCHOOL
28-08-028 05-06
Phone: 870-586-0483
Fax: 870-586-0891
MS. KIM DANLEY, PRINCIPAL
5097 HWY 135 N.
PARAGOULD, AR 72450

PARAGOULD JUNIOR HIGH
28-08-042 07-08
Phone: 870-236-7744 x111
Fax: 870-239-0185
MR. JAMES BRITTINGHAM, PRINCIPAL
1701 W. COURT STREET
PARAGOULD, AR 72450

PARIS SCHOOL DISTRICT
LOGAN 42-03-000
Phone: 479-963-3243
Fax: 479-963-3620
MR. JIM LOYD, SUPT.
602 N. 10TH STREET
PARIS, AR 72855

PARIS ELEMENTARY SCHOOL
42-03-011 K-05
Phone: 479-963-3143
Fax: 479-963-1048
MRS. SHARON L. DONHAM, PRINCIPAL
401 N. SCHOOL STREET
PARIS, AR 72855

PARIS MIDDLE SCHOOL
42-03-013 06-08
Phone: 479-963-6995
Fax: 479-963-8052
MRS. MARTHA DODSON, PRINCIPAL
2000 E. WOOD STREET
PARIS, AR 72855

PARIS HIGH SCHOOL
42-03-012 09-12
Phone: 479-963-2247
Fax: 479-963-8052
MR. GARY MONTGOMERY, PRINCIPAL
602 N. 10TH STREET
PARIS, AR 72855

PARKERS CHAPEL SCHOOL DISTRICT
UNION 70-07-000
Phone: 870-862-4641
Fax: 870-881-5092
MR. JOHN GROSS, SUPT.
401 PARKERS CHAPEL RD.
EL DORADO, AR 71730

PARKERS CHAPEL ELEM. SCHOOL
70-07-039 K-06
Phone: 870-862-9767
Fax: 870-881-5094
MRS. JUNE W. WELLS, PRINCIPAL
401 PARKERS CHAPEL RD.
EL DORADO, AR 71730

PARKERS CHAPEL HIGH SCHOOL
70-07-040 07-12
Phone: 870-862-2360
Fax: 870-881-5095
MR. MICHAEL LARUE, PRINCIPAL
401 PARKERS CHAPEL RD.
EL DORADO, AR 71730

PARKIN SCHOOL DISTRICT
CROSS 19-03-000
Phone: 870-755-2742
Fax: 870-755-2929
MS. SYLVIA R. MOORE, SUPT.
116 LAKE STREET
PARKIN, AR 72373

PARKIN ELEMENTARY SCHOOL
19-03-009 K-06
Phone: 870-755-2761
Fax: 870-755-1007
MR. LONZO GATLIN, PRINCIPAL
116 LAKE STREET
PARKIN, AR 72373

PARKIN HIGH SCHOOL
19-03-010 07-12
Phone: 870-755-2791
Fax: 870-755-2929
MR. LONZO GATLIN, PRINCIPAL
116 LAKE STREET
PARKIN, AR 72373

PEA RIDGE SCHOOL DISTRICT
BENTON 04-07-000
Phone: 479-451-8181
Fax: 479-451-8235
MR. MIKE VAN DKEYE, SUPT.
781 W. PICKENS RD.
PEA RIDGE, AR 72751

PEA RIDGE ELEMENTARY SCHOOL
04-07-026 K-04
Phone: 479-451-8183
Fax: 479-451-0325
MR. DAVID HOLMES, PRINCIPAL
1536 N. DAVIS
PEA RIDGE, AR 72751

PEA RIDGE MIDDLE SCHOOL
04-07-028 05-08
Phone: 479-451-1555
Fax: 479-451-9635
MS. HOLLY DAYBERRY, PRINCIPAL
781 W. PICKENS RD.
PEA RIDGE, AR 72751

PEA RIDGE HIGH SCHOOL
04-07-027 09-12
Phone: 479-451-8182
Fax: 479-423-0323
MR. RICK NEAL, PRINCIPAL
781 W. PICKENS RD.
PEA RIDGE, AR 72751

PERRYVILLE SCHOOL DISTRICT
PERRY 53-03-000
Phone: 501-889-2327
Fax: 501-889-5191
MR. BOB MILLER, SUPT.
823 ASH STREET
PERRYVILLE, AR 72126

PERRYVILLE ELEMENTARY SCHOOL
53-03-010 K-06
Phone: 501-889-5146
Fax: 501-889-2153
MR. HOMER J. CHITWOOD, PRINCIPAL
823 ASH STREET
PERRYVILLE, AR 72126

PERRYVILLE HIGH SCHOOL
53-03-011 07-12
Phone: 501-889-2326
Fax: 501-889-5006
MR. JOHN K. PARRISH, PRINCIPAL
823 ASH STREET
PERRYVILLE, AR 72126

PIGGOTT SCHOOL DISTRICT
CLAY 11-04-000
Phone: 870-598-2572
Fax: 870-598-5283
MR. BRUCE EVANS, SUPT.
P.O. BOX 387
PIGGOTT, AR 72454

PIGGOTT ELEMENTARY SCHOOL
11-04-017 K-06
Phone: 870-598-2546
Fax: 870-598-3360
MR. KEVIN REDDICK, PRINCIPAL
P. O. BOX 387
PIGGOTT, AR 72454

PIGGOTT HIGH SCHOOL
11-04-018 07-12
Phone: 870-598-3815
Fax: 870-598-1560
MR. CHARLES B. DEHART, PRINCIPAL
P. O. BOX 387
PIGGOTT, AR 72454

PINE BLUFF SCHOOL DISTRICT
JEFFERSON 35-05-000
Phone: 870-543-4200
Fax: 870-543-4208
MR. FRANK ANTHONY, SUPT.
1215 W PULLEN STREET
PINE BLUFF, AR 71601

BELAIR ELEMENTARY SCHOOL
35-05-025 04-06
Phone: 870-543-4365
Fax: 870-850-2003
MRS. CLEMENTINE BASS, PRINCIPAL
1301 COMMERCE RD.
PINE BLUFF, AR 71603

BROADMOOR ELEMENTARY SCHOOL
35-05-026 K-03
Phone: 870-543-4368
Fax: 870-543-4254
MRS. CLINTONTINE FITZ, PRINCIPAL
1106 WISCONSIN STREET
PINE BLUFF, AR 71601

CARVER PRESCHOOL
35-05-027 PK-PK
Phone: 870-543-4370
Fax: 870-850-2021
VACANT,
300 N. LINDEN
PINE BLUFF, AR 72601

FORREST PARK ELEMENTARY SCHOOL
35-05-031 K-03
Phone: 870-543-4374
Fax: 870-850-2004
MRS. LORETTA DAVIS, PRINCIPAL
1903 W. 34TH
PINE BLUFF, AR 71603

GREENVILLE ELEMENTARY SCHOOL
35-05-030 K-03
Phone: 870-543-4378
Fax: 870-543-4377
MRS. PAULA C. WEBB, PRINCIPAL
2501 W. 10TH
PINE BLUFF, AR 71603

INDIANA STREET ELEM. SCHOOL
35-05-032 K-03
Phone: 870-543-4380
Fax: 870-850-2025
MRS. VERNEICE LOWERY, PRINCIPAL
1519 INDIANA STREET
PINE BLUFF, AR 71601

LAKESIDE MONTESSORI ELEM. SCHOOL
35-05-033 K-06
Phone: 870-543-4394
Fax: 870-850-2020
MRS. SHERYL R. KEARNEY, PRINCIPAL
609 W. 15TH
PINE BLUFF, AR 71601

OAK PARK ELEMENTARY SCHOOL
35-05-034 04-06
Phone: 870-543-4384
Fax: 870-543-4252
MRS. SHIRLEY WASHINGTON, PRINCIPAL
3010 S ORANGE
PINE BLUFF, AR 71603

SAM TAYLOR ELEMENTARY SCHOOL
35-05-035 04-06
Phone: 870-543-4386
Fax: 870-850-2005
MR. ALFRED D. CARROLL, PRINCIPAL
1415 W. 13TH
PINE BLUFF, AR 71603

SOUTHWOOD ELEMENTARY SCHOOL
35-05-037 K-03
Phone: 870-543-4390
Fax: 870-850-2006
MS. ANGELA CLEMMER, PRINCIPAL
4200 FIR STREET
PINE BLUFF, AR 71603

THIRTY-FOURTH AVE. ELEM. SCH.
35-05-036 04-06
Phone: 870-543-4392
Fax: 870-543-4253
MS. SUZETTE ANDERSON, PRINCIPAL
801 E 34TH AVE.
PINE BLUFF, AR 71603

W. T. CHENEY ELEMENTARY SCHOOL
35-05-046 K-03
Phone: 870-543-4382
Fax: 870-535-8689
MR. SAM B. ALTSCHUL, PRINCIPAL
2206 RIDGWAY RD.
PINE BLUFF, AR 71603

JACK ROBEY JR. HIGH SCHOOL
35-05-044 08-09
Phone: 870-543-4290
Fax: 870-850-2027
MRS. ROBBIE C. WILLIAMS, PRINCIPAL
4101 OLIVE STREET
PINE BLUFF, AR 71603

SOUTHEAST JR HIGH SCHOOL
35-05-041 07-07
Phone: 870-543-4350
Fax: 870-543-4356
MR. ROBERT L. HANDLEY, PRINCIPAL
2001 OHIO
PINE BLUFF, AR 71603

FIRST WARD LEARNING CENTER
35-05-028 07-12
Phone: 870-543-4389
Fax: 870-850-2028
MR. CHARLES BRUCE, DIRECTOR
1300 E. 5TH AVE.
PINE BLUFF, AR 71601

PINE BLUFF HIGH SCHOOL
35-05-042 10-12
Phone: 870-543-4300
Fax: 870-543-4302
MR. RODNEY MATHENEY, PRINCIPAL
711 W. 11TH
PINE BLUFF, AR 71603

POCAHONTAS SCHOOL DISTRICT
RANDOLPH 61-03-000
Phone: 870-892-4573 x2400
Fax: 870-892-8857
MR. DARYL BLAXTON, SUPT.
2300 N. PARK STREET
POCAHONTAS, AR 72455

ALMA SPIKES ELEMENTARY SCHOOL
61-03-009 K-02
Phone: 870-892-4573 x1002
Fax: 870-892-8857
MR. L. SHAWN CARTER, PRINCIPAL
1707 HIGHLAND
POCAHONTAS, AR 72455

M. D. WILLIAMS INTERMEDIATE SCHOOL
61-03-011 03-06
Phone: 870-892-4573 x2202
Fax: 870-892-8857
MR. JOHN K. CHESTER, PRINCIPAL
2301 N. PARK
POCAHONTAS, AR 72455

POCAHONTAS JUNIOR HIGH SCHOOL
61-03-012 07-09
Phone: 870-892-4573 x2302
Fax: 870-892-8857
MR. BYRON B. BUSBY, PRINCIPAL
2405 N. PARK STREET
POCAHONTAS, AR 72455

POCAHONTAS HIGH SCHOOL
61-03-010 10-12
Phone: 870-892-4573 x2102
Fax: 870-892-8857
MR. DAVID ALMANY, PRINCIPAL
2312 STADIUM DR.
POCAHONTAS, AR 72455

POTTSVILLE SCHOOL DISTRICT
POPE 58-04-000
Phone: 479-968-8101
Fax: 479-968-6339
MR. RANDALL WILLIAMS, SUPT.
63 W. CEDAR STREET
POTTSVILLE, AR 72858

POTTSVILLE ELEMENTARY SCHOOL
58-04-013 K-04
Phone: 479-968-2133
Fax: 479-968-7672
MRS. MELISSA COX, PRINCIPAL
87 SOUTH B STREET
POTTSVILLE, AR 72858

POTTSVILLE MIDDLE SCHOOL
58-04-015 05-08
Phone: 479-890-6631
Fax: 479-968-6446
MR. HOUSTON L. TOWNSEND, PRINCIPAL
6926 SR 247
POTTSVILLE, AR 72858

POTTSVILLE HIGH SCHOOL
58-04-014 09-12
Phone: 479-968-6334
Fax: 479-968-3442
MR. LARRY W. DUGGER, PRINCIPAL
500 APACHE DR.
POTTSVILLE, AR 72858

POYEN SCHOOL DISTRICT
GRANT 27-03-000
Phone: 501-332-2939
Fax: 501-332-7800
MR. JERRY NEWTON, SUPT.
P.O. BOX 209
POYEN, AR 72128

POYEN ELEMENTARY SCHOOL
27-03-009 K-06
Phone: 501-332-7806
Fax: 501-332-7800
MS. TINA ELLIOTT, PRINCIPAL
P. O. BOX 209
POYEN, AR 72128

POYEN HIGH SCHOOL
27-03-010 07-12
Phone: 501-337-5424
Fax: 501-332-7800
MR. BOBBY B. DANIEL, JR., PRINCIPAL
P. O. BOX 209
POYEN, AR 72128

PRAIRIE GROVE SCHOOL DISTRICT
WASHINGTON 72-06-000
Phone: 479-846-4213
Fax: 479-846-2015
MR. CHRIS WEBB, SUPT.
110 SCHOOL STREET
PRAIRIE GROVE, AR 72753

PRAIRIE GROVE ELEM. SCH.
72-06-035 K-04
Phone: 479-846-4210
Fax: 479-846-4205
MS. BRENDA CLARK, PRINCIPAL
110 SCHOOL STREET
PRAIRIE GROVE, AR 72753

PRAIRIE GROVE MIDDLE SCHOOL
72-06-038 05-08
Phone: 479-846-4221
Fax: 479-846-4275
MRS. JANET COLLINS, PRINCIPAL
110 SCHOOL STREET
PRAIRIE GROVE, AR 72753

PRAIRIE GROVE HIGH SCHOOL
72-06-036 09-12
Phone: 479-846-4212
Fax: 479-846-4207
MR. RONALD K. BOND, PRINCIPAL
500 COLE STREET
PRAIRIE GROVE, AR 72753

PRESCOTT SCHOOL DISTRICT
NEVADA 50-06-000
Phone: 870-887-3016
Fax: 870-887-5021
MRS. HYACINTH DEON, SUPT.
762 MARTIN STREET
PRESCOTT, AR 71857

PRESCOTT ELEMENTARY SCHOOL
50-06-022 K-04
Phone: 870-887-2514
Fax: 870-887-3398
MRS. JANET GORDON, PRINCIPAL
335 SCHOOL STREET
PRESCOTT, AR 71857

MCRAE MIDDLE SCHOOL
50-06-023 05-08
Phone: 870-887-2521
Fax: 870-887-3717
MRS. JAMYE BARNES, PRINCIPAL
1030 E. 5TH STREET N.
PRESCOTT, AR 71857

PRESCOTT HIGH SCHOOL
50-06-024 09-12
Phone: 870-887-3123
Fax: 870-887-3682
MR. JAMES C. PURTLE, PRINCIPAL
736 MARTIN STREET
PRESCOTT, AR 71857

PULASKI COUNTY SPECIAL SCHOOL DIST.
PULASKI 60-03-000
Phone: 501-490-6201
Fax: 501-490-0483
DR. ROBERT CLOWERS, SUPT.
925 E DIXON RD.
LITTLE ROCK, AR 72216

ARNOLD DRIVE ELEMENTARY SCHOOL
60-03-137 PK-05
Phone: 501-988-4145
Fax: 501-983-8204
MRS. JACQUELYN Y. SMITH, PRINCIPAL
4150 ARNOLD DR.
JACKSONVILLE, AR 72076

BAKER ELEMENTARY SCHOOL
60-03-092 K-05
Phone: 501-228-3250
Fax: 501-228-3257
DR. TRACY TUCKER, PRINCIPAL
15001 KANIS RD.
LITTLE ROCK, AR 72223

BATES ELEMENTARY SCHOOL
60-03-146 PK-05
Phone: 501-897-2171
Fax: 501-897-2128
MRS. WANDA J. RUFFINS, PRINCIPAL
14300 DINEEN DR.
LITTLE ROCK, AR 72206

BAYOU METO ELEMENTARY SCHOOL
60-03-094 PK-05
Phone: 501-988-4131
Fax: 501-983-8218
MS. KAREN SULLARDS, PRINCIPAL
26405 HWY 107
JACKSONVILLE, AR 72076

CATO ELEMENTARY SCHOOL
60-03-129 PK-05
Phone: 501-833-1160
Fax: 501-833-1167
MS. SONJA WHITFIELD, PRINCIPAL
9906 CATO RD.
NORTH LITTLE ROCK, AR 72120

CLINTON MAGNET ELEMENTARY SCHOOL
60-03-095 PK-05
Phone: 501-833-1200
Fax: 501-833-1210
MS. JACQUELYN R. PARKER, PRINCIPAL
142 HOLLYWOOD AVE.
SHERWOOD, AR 72120

COLLEGE STATION ELEM. SCHOOL
60-03-135 PK-05
Phone: 501-490-5750
Fax: 501-490-5756
MS. LIZ SMITH, PRINCIPAL
4710 FRAZIER PIKE
COLLEGE STATION, AR 72053

CRYSTAL HILL MAGNET ELEM. SCHOOL
60-03-093 PK-06
Phone: 501-791-8000
Fax: 501-791-8008
MS. KAREN FIKES, PRINCIPAL
5001 N. SHORE
NORTH LITTLE ROCK, AR 72118

HARRIS ELEMENTARY SCHOOL
60-03-102 PK-05
Phone: 501-955-3550
Fax: 501-955-3555
MR. DARRICK WILLIAMS, PRINCIPAL
4424 N. HWY. 161 N.
NORTH LITTLE ROCK, AR 72117

HOMER ADKINS ELEM. SCHOOL
60-03-090 PK-05
Phone: 501-982-3117
Fax: 501-241-2004
MS. JOSEPHINE BRAZIL, PRINCIPAL
500 CLOVERDALE
JACKSONVILLE, AR 72076

JACKSONVILLE ELEMENTARY SCHOOL
60-03-103 PK-05
Phone: 501-982-6571
Fax: 501-241-2034
MR. GARY BECK, PRINCIPAL
108 S. OAK STREET
JACKSONVILLE, AR 72076

JOE T. ROBINSON ELEM. SCHOOL
60-03-110 PK-05
Phone: 501-868-2420
Fax: 501-868-2442
MS. CYNTHIA L. BALLARD, PRINCIPAL
21600 HWY 10
LITTLE ROCK, AR 72223

LANDMARK ELEMENTARY SCHOOL
60-03-104 PK-05
Phone: 501-888-8790
Fax: 501-888-8798
DR. JANICE C. WALKER, PRINCIPAL
16712 ARCH STREET PIKE
LITTLE ROCK, AR 72206

LAWSON ELEMENTARY SCHOOL
60-03-105 K-05
Phone: 501-821-7000
Fax: 501-821-7012
MR. JOE SCROGGINS, PRINCIPAL
19901 LAWSON RD.
LITTLE ROCK, AR 72210

MURRELL TAYLOR ELEM. SCHOOL
60-03-141 PK-05
Phone: 501-985-1581
Fax: 501-241-2069
MRS. MELISSA A. PEEPLES, PRINCIPAL
1401 MURRELL TAYLOR DR.
JACKSONVILLE, AR 72076

OAK GROVE ELEMENTARY SCHOOL
60-03-108 PK-06
Phone: 501-851-5370
Fax: 501-851-5376
MS. YOLANDA THOMAS, PRINCIPAL
5703 OAK GROVE RD.
NORTH LITTLE ROCK, AR 72118

OAKBROOKE ELEMENTARY SCHOOL
60-03-139 PK-05
Phone: 501-833-1190
Fax: 501-833-1198
MS. SHAWN BURGESS, PRINCIPAL
2200 THORNHILL
SHERWOOD, AR 72120

PINE FOREST ELEMENTARY SCHOOL
60-03-142 K-06
Phone: 501-851-5380
Fax: 501-851-5386
MR. ROB MCGILL, PRINCIPAL
400 PINE FOREST DR.
MAUMELLE, AR 72113

PINEWOOD ELEMENTARY SCHOOL
60-03-130 PK-05
Phone: 501-982-7571
Fax: 501-241-2054
MS. FELECIA HAMILTON, PRINCIPAL
1919 NORTHEASTERN AVE.
JACKSONVILLE, AR 72076

SCOTT ELEMENTARY SCHOOL
60-03-111 PK-05
Phone: 501-961-3300
Fax: 501-961-3307
MR. ROB ROLLINS, PRINCIPAL
15306 ALEXANDER RD.
SCOTT, AR 72142

SHERWOOD ELEMENTARY SCHOOL
60-03-112 K-05
Phone: 501-833-1150
Fax: 501-833-1155
MS. JULIE DAVENPORT, PRINCIPAL
307 VERONA AVE.
SHERWOOD, AR 72120

SYLVAN HILLS ELEMENTARY SCHOOL
60-03-113 PK-05
Phone: 501-833-1140
Fax: 501-833-1149
MR. LOU JACKSON, PRINCIPAL
402 DEE JAY HUDSON DR.
SHERWOOD, AR 72120

TOLLESON ELEMENTARY SCHOOL
60-03-106 PK-05
Phone: 501-982-7456
Fax: 501-241-2089
MS. DIANE ASHENBERGER, PRINCIPAL
601 HARRIS RD.
JACKSONVILLE, AR 72076

WARREN DUPREE ELEM. SCHOOL
60-03-099 PK-05
Phone: 501-982-9541
Fax: 501-985-3800
MRS. SHYREL ROSE, PRINCIPAL
700 GREGORY ST.
JACKSONVILLE, AR 72076

FULLER MIDDLE SCHOOL
60-03-120 06-08
Phone: 501-490-5730
Fax: 501-490-5736
MR. DON BOOTH, PRINCIPAL
808 E. DIXON RD.
LITTLE ROCK, AR 72206

JACKSONVILLE MIDDLE SCHOOL
60-03-116 06-08
Phone: 501-982-9407
Fax: 501-241-2108
MR. MICHAEL NELLUMS, PRINCIPAL
201 SHARP STREET
JACKSONVILLE, AR 72076

JOE T. ROBINSON MIDDLE SCHOOL
60-03-143 06-08
Phone: 501-868-2410
Fax: 501-868-2441
MR. JOHN PEARCE, PRINCIPAL
21001 HWY 10
LITTLE ROCK, AR 72223

MAUMELLE MIDDLE SCHOOL
60-03-149 06-08
Phone: 501-851-8990
Fax: 501-851-8998
DR. KIM TRUSLOW, PRINCIPAL
1000 CARNAHAN DR.
MAUMELLE, AR 72113

SYLVAN HILLS MIDDLE SCHOOL
60-03-122 06-08
Phone: 501-833-1120
Fax: 501-833-1137
DR. LEON HAYS, PRINCIPAL
401 DEE JAY HUDSON DR.
SHERWOOD, AR 72120

NORTHWOOD JR HIGH SCHOOL
60-03-140 06-08
Phone: 501-833-1170
Fax: 501-833-1178
MS. THELMA JONES-RAMSEY, PRINCIPAL
10020 BAMBOO LN.
NORTH LITTLE ROCK, AR 72120

JACKSONVILLE HIGH SCHOOL
60-03-123 09-12
Phone: 501-982-2128
Fax: 501-982-1692
MR. KENNETH CLARK, PRINCIPAL
2400 LINDA LN.
JACKSONVILLE, AR 72076

JOE T. ROBINSON HIGH SCHOOL
60-03-127 09-12
Phone: 501-868-2400
Fax: 501-868-2405
MS. JOY PLANTS, PRINCIPAL
21501 HWY 10
LITTLE ROCK, AR 72223

MILLS UNIVERSITY STUDIES HIGH SCHOOL
60-03-125 09-12
Phone: 501-490-5700
Fax: 501-490-5709
MR. BILLY R. BARNES, PRINCIPAL
1205 E. DIXON RD.
LITTLE ROCK, AR 72206

NORTH PULASKI HIGH SCHOOL
60-03-136 09-12
Phone: 501-982-9436
Fax: 501-241-2256
MRS. BRENDA ALLEN, PRINCIPAL
718 HARRIS RD.
JACKSONVILLE, AR 72076

OAK GROVE JR/SR HIGH SCHOOL
60-03-126 08-12
Phone: 501-851-5350
Fax: 501-851-5356
MR. RICHARD S. HEIEN, PRINCIPAL
10025 OAKLAND RD.
NORTH LITTLE ROCK, AR 72118

SYLVAN HILLS HIGH SCHOOL
60-03-128 09-12
Phone: 501-833-1100
Fax: 501-833-1104
MS. KIM FORREST, PRINCIPAL
484 BEAR PAW RD.
SHERWOOD, AR 72120

Q

QUITMAN SCHOOL DISTRICT
CLEBURNE 12-03-000
Phone: 501-589-3156
Fax: 501-589-3156
MR. ROBERT STEWART, SUPT.
P.O. BOX 178
QUITMAN, AR 72131

QUITMAN ELEMENTARY SCHOOL
12-03-010 K-06
Phone: 501-589-2807
Fax: 501-589-2807
MRS. FAYE BITTLE, PRINCIPAL
P. O. BOX 178
QUITMAN, AR 72131

QUITMAN HIGH SCHOOL
12-03-011 07-12
Phone: 501-589-2554
Fax: 501-589-2554
MR. JAMES R. WILLIAMS, PRINCIPAL
P. O. BOX 178
QUITMAN, AR 72131

R

RECTOR SCHOOL DISTRICT
CLAY 11-06-000
Phone: 870-595-3151
Fax: 870-595-9067
MR. ROBERT L. LOUDER, SUPT.
P.O. BOX 367
RECTOR, AR 72461

RECTOR ELEMENTARY SCHOOL
11-06-022 K-06
Phone: 870-595-3358
Fax: 870-595-3141
MR. JOHNNY J. FOWLER, PRINCIPAL
P. O. BOX 367
RECTOR, AR 72461

RECTOR HIGH SCHOOL
11-06-023 07-12
Phone: 870-595-3553
Fax: 870-595-9067
MR. WADE WILLIAMS, PRINCIPAL
P. O. BOX 367
RECTOR, AR 72461

RIVERSIDE SCHOOL DISTRICT
CRAIGHEAD 16-13-000
Phone: 870-237-4329
Fax: 870-237-4867
MR. LARRY NOWLIN, SUPT.
P.O. BOX 178
LAKE CITY, AR 72437

RIVERSIDE EAST ELEM. SCHOOL
16-13-010 K-06
Phone: 870-482-3351
Fax: 870-482-3352
MRS. PATTY HERNANDEZ, PRINCIPAL
P. O. BOX 699
CARAWAY, AR 72419

RIVERSIDE WEST ELEM. SCHOOL
16-13-031 K-06
Phone: 870-237-8222
Fax: 870-237-4697
MRS. LEE A. HARRELL, PRINCIPAL
P. O. BOX 178
LAKE CITY, AR 72437

RIVERSIDE JR. HIGH SCHOOL
16-13-011 07-09
Phone: 870-482-3327
Fax: 870-482-3328
MRS. POLLY OWENS, PRINCIPAL
P. O. BOX 699
CARAWAY, AR 72419

RIVERSIDE HIGH SCHOOL
16-13-032 10-12
Phone: 870-237-4328
Fax: 870-237-4867
MR. TOMMY KNIGHT, PRINCIPAL
P. O. BOX 178
LAKE CITY, AR 72437

RIVERVIEW SCHOOL DISTRICT
WHITE 73-07-000
Phone: 501-279-0540
Fax: 501-279-0737
MR. HUGH BURGE, SUPT.
800 RAIDER DR.
SEARCY, AR 72143

RIVERVIEW-JUDSONIA ELEM. SCHOOL
73-07-026 K-04
Phone: 501-729-5196
Fax: 501-729-0018
MR. LANCE PERRY, PRINCIPAL
916 JUDSON AVE.
JUDSONIA, AR 72081

RIVERVIEW-KENSETT ELEM. SCHOOL
73-07-030 K-04
Phone: 501-742-3221
Fax: 501-742-1511
MR. ROBIN HOPPER, PRINCIPAL
701 W. DANDRIDGE
KENSETT, AR 72082

RIVERVIEW-JUDSONIA MIDDLE SCHOOL
73-07-027 05-08
Phone: 501-729-3371
Fax: 501-729-5306
MR. TONY STARK, PRINCIPAL
916 JUDSON AVE.
JUDSONIA, AR 72081

RIVERVIEW-KENSETT MIDDLE SCHOOL
73-07-031 05-08
Phone: 501-742-3346
Fax: 501-742-5539
MR. PATRICK D. FALCINELLI, PRINCIPAL
701 W. DANDRIDGE
KENSETT, AR 72082

RIVERVIEW HIGH SCHOOL
73-07-032 09-12
Phone: 501-279-7700
Fax: 501-279-2848
MR. KENNEDY SIMMONS, PRINCIPAL
810 RAIDER DR.
SEARCY, AR 72143

ROGERS SCHOOL DISTRICT
BENTON 04-05-000
Phone: 479-636-3910
Fax: 479-631-3504
DR. JANIE DARR, SUPT.
212 S. 3RD. ST.
ROGERS, AR 72756

BELLVIEW ELEMENTARY
04-05-047 K-05
Phone: 479-631-3605
Fax: 479-631-3584
MRS. SHELLEY PERRY, PRINCIPAL
5400 S BELLVIEW RD.
ROGERS, AR 72758

BONNIE GRIMES ELEM. SCHOOL
04-05-041 K-05
Phone: 479-631-3660
Fax: 479-631-3661
MS. DEBRA LEWIS, PRINCIPAL
1801 S. 13TH STREET
ROGERS, AR 72756

EASTSIDE ELEMENTARY SCHOOL
04-05-031 K-05
Phone: 479-631-3630
Fax: 479-631-3632
MRS. ROBIN D. WILKERSON, PRINCIPAL
505 E. NEW HOPE RD.
ROGERS, AR 72758

ELZA R. TUCKER SCHOOL
04-05-050 K-07
Phone: 479-631-3561
Fax: 479-631-3581
DR. VIRGINIA ABERNATHY, PRINCIPAL
121 SCHOOL AVE.
LOWELL, AR 72745

FRANK TILLERY ELEM. SCHOOL
04-05-043 K-05
Phone: 479-631-3520
Fax: 479-631-3522
MRS. JOHNNIE WILBANKS, PRINCIPAL
621 W. ELM
ROGERS, AR 72756

GARFIELD ELEMENTARY SCHOOL
04-05-032 K-05
Phone: 479-359-3263
Fax: 479-359-2236
MS. SUZANNE ELLINGTON, PRINCIPAL
18432 MARSHALL STREET
GARFIELD, AR 72732

GRACE HILL ELEMENTARY SCHOOL
04-05-040 K-05
Phone: 479-631-3670
Fax: 479-631-3672
MRS. JENNIE REHL, PRINCIPAL
901 N. DIXIELAND RD.
ROGERS, AR 72756

JOE MATHIAS ELEMENTARY SCHOOL
04-05-044 K-05
Phone: 479-631-3530
Fax: 479-631-3532
MRS. TRACEY A. MONTGOMERY, PRINCIPAL
1609 N. 24TH STREET
ROGERS, AR 72756

LOWELL ELEMENTARY SCHOOL
04-05-033 K-05
Phone: 479-631-3610
Fax: 479-631-3611
MS. LINDA MEIER, PRINCIPAL
202 MCCLURE STREET
LOWELL, AR 72745

NORTHSIDE ELEMENTARY SCHOOL
04-05-034 K-05
Phone: 479-631-3650
Fax: 479-631-3652
MS. KATHRYN Y. WILLIAMS, PRINCIPAL
807 N. 6TH STREET
ROGERS, AR 72756

OLD WIRE ROAD ELEMENTARY SCHOOL
04-05-051 K-05
Phone: 479-631-3510
Fax: 479-631-3512
MS. SHANA MAXEY, PRINCIPAL
3001 OLD WIRE RD.
ROGERS, AR 72758

REAGAN ELEMENTARY SCHOOL
04-05-042 K-05
Phone: 479-631-3680
Fax: 479-631-3682
MRS. CATHY W. RAMSEY, PRINCIPAL
3904 W. OLIVE
ROGERS, AR 72756

RUSSELL D JONES ELEM SCHOOL
04-05-049 K-05
Phone: 479-631-3535
Fax: 479-631-3533
MRS. PAM M. CAMPER, PRINCIPAL
2929 S 1ST ST
ROGERS, AR 72758

WESTSIDE ELEMENTARY SCHOOL
04-05-036 K-05
Phone: 479-631-3640
Fax: 479-631-3642
MRS. NANCY E. SWEARINGEN, PRINCIPAL
2200 W. OAK ST.
ROGERS, AR 72756

BIRCH KIRKSEY MIDDLE SCHOOL
04-05-045 06-07
Phone: 479-631-3625
Fax: 479-631-3624
DR. ROGER L. HILL, PRINCIPAL
2922 S. 1ST STREET
ROGERS, AR 72758

GREER LINGLE MIDDLE SCHOOL
04-05-046 06-07
Phone: 479-631-3590
Fax: 479-631-3594
MR. MARK SPARKS, PRINCIPAL
901 N. 13TH STREET
ROGERS, AR 72756

ELMWOOD JR. HIGH SCHOOL
04-05-037 08-09
Phone: 479-631-3600
Fax: 479-631-3603
MR. ROBERT E. WHITE, PRINCIPAL
1610 S. 13TH STREET
ROGERS, AR 72756

OAKDALE JR. HIGH SCHOOL
04-05-039 08-09
Phone: 479-631-3615
Fax: 479-631-3617
MR. JAMES L. GOODWIN, PRINCIPAL
511 N. DIXIELAND
ROGERS, AR 72756

ROGERS HS SOPHOMORE CAMPUS
04-05-038 10-10
Phone: 479-631-3590
Fax: 479-631-3580
DR. LARRY A. BEN, PRINCIPAL
1114 S. MOUNTIE BLVD.
ROGERS, AR 72756

ROGERS HIGH SCHOOL
04-05-048 11-12
Phone: 479-636-2202
Fax: 479-631-3554
MR. WILLIAM H. STRINGER, PRINCIPAL
2300 S. DIXIELAND RD.
ROGERS, AR 72758

ROSE BUD SCHOOL DISTRICT
WHITE 73-10-000
Phone: 501-556-5815
Fax: 501-556-4201
MR. JEFF WILLIAMS, SUPT.
124 SCHOOL RD.
ROSE BUD, AR 72137

ROSE BUD ELEMENTARY SCHOOL
73-10-042 K-06
Phone: 501-556-5152
Fax: 501-556-5853
MS. LEASHA HAYES, PRINCIPAL
124 SCHOOL RD.
ROSE BUD, AR 72137

ROSE BUD HIGH SCHOOL
73-10-043 07-12
Phone: 501-556-5404
Fax: 501-556-5781
MR. FRED RAMSEY, PRINCIPAL
124 SCHOOL RD.
ROSE BUD, AR 72137

RUSSELLVILLE SCHOOL DISTRICT
POPE 58-05-000
Phone: 479-968-1306
Fax: 479-968-6381
MR. DANNY TAYLOR, SUPT.
P.O. BOX 928
RUSSELLVILLE, AR 72811

CENTER VALLEY ELEM. SCHOOL
58-05-025 K-04
Phone: 479-968-4540
Fax: 479-968-4603
MRS. JANET A. TINER, PRINCIPAL
5401 SR 124
RUSSELLVILLE, AR 72802

CRAWFORD ELEMENTARY SCHOOL
58-05-017 K-04
Phone: 479-968-4677
Fax: 479-890-4910
MRS. MAXINE KENDRICK, PRINCIPAL
1116 NORTH PARKER RD.
RUSSELLVILLE, AR 72801

DWIGHT ELEMENTARY SCHOOL
58-05-018 K-04
Phone: 479-968-3967
Fax: 479-890-4958
MRS. TAINI CHANDLER, PRINCIPAL
1300 W SECOND PLACE
RUSSELLVILLE, AR 72801

LONDON ELEMENTARY SCHOOL
58-05-019 K-04
Phone: 479-293-4241
Fax: 479-293-5141
MR. DAVID C. ROLLANS, PRINCIPAL
154 SCHOOL ST.
LONDON, AR 72847

OAKLAND HEIGHTS ELEM. SCHOOL
58-05-020 K-04
Phone: 479-968-2084
Fax: 479-890-5956
MRS. SHERI L. SHIRLEY, PRINCIPAL
1501 S. DETROIT
RUSSELLVILLE, AR 72801

RUSSELLVILLE UPPER ELEM. SCH.
58-05-026 05-05
Phone: 479-968-2650
Fax: 479-967-5538
MRS. CATHY KOCH, PRINCIPAL
1201 W. 4TH PLACE
RUSSELLVILLE, AR 72801

SEQUOYAH ELEMENTARY SCHOOL
58-05-021 K-04
Phone: 479-968-2134
Fax: 479-968-7973
MR. DON A. DODSON, PRINCIPAL
1601 W. 12TH STRET
RUSSELLVILLE, AR 72801

RUSSELLVILLE MIDDLE SCHOOL
58-05-022 06-07
Phone: 479-968-2557
Fax: 479-968-5574
MR. ALAN J. HARPENAU, PRINCIPAL
1203 WEST 4TH PLACE
RUSSELLVILLE, AR 72801

RUSSELLVILLE JR. HIGH SCHOOL
58-05-023 08-09
Phone: 479-968-1599
Fax: 479-890-6419
MRS. ALENE BYNUM, PRINCIPAL
2000 W. PARKWAY DR.
RUSSELLVILLE, AR 72802

RUSSELLVILLE HIGH SCHOOL
58-05-024 10-12
Phone: 479-968-3151
Fax: 479-968-4264
MR. WESLEY E. WHITE, PRINCIPAL
2203 S. KNOXVILLE
RUSSELLVILLE, AR 72801

S

SALEM SCHOOL DISTRICT
FULTON 25-02-000
Phone: 870-895-2516
Fax: 870-895-4062
MR. KENNETH RICH, SUPT.
313 HWY 62E
SALEM, AR 72576

SALEM ELEMENTARY SCHOOL
25-02-005 K-06
Phone: 870-895-2456
Fax: 870-895-4062
MR. DAVID L. TURNBOUGH, PRINCIPAL
313 HWY 62E
SALEM, AR 72576

SALEM HIGH SCHOOL
25-02-006 07-12
Phone: 870-895-3293
Fax: 870-895-4062
MR. WAYNE GUILTNER, PRINCIPAL
313 HWY 62E
SALEM, AR 72576

SCRANTON SCHOOL DISTRICT
LOGAN 42-04-000
Phone: 479-938-7121
Fax: 479-938-7564
MR. LARRY GARLAND, SUPT.
103 N. 10TH STREET
SCRANTON, AR 72863

SCRANTON ELEMENTARY SCHOOL
42-04-016 K-06
Phone: 479-938-7278
Fax: 479-938-1538
MR. MIKE SHAW, PRINCIPAL
103 N. 10TH STREET
SCRANTON, AR 72863

SCRANTON HIGH SCHOOL
42-04-019 07-12
Phone: 479-938-7121
Fax: 479-938-7564
MR. MARK SIEBENMORGEN, PRINCIPAL
103 N. 10TH STREET
SCRANTON, AR 72863

SEARCY COUNTY SCHOOL DISTRICT
SEARCY 65-02-000
Phone: 870-448-3011
Fax: 870-448-3012
MR. ANDREW VINING, SUPT.
P.O. BOX 310
MARSHALL, AR 72650

LESLIE ELEMENTARY SCHOOL
65-02-001 K-05
Phone: 870-447-2431
Fax: 870-448-2831
MRS. CONNIE RICHARDSON, PRINCIPAL
ROUTE 1, BOX 100
LESLIE, AR 72645

MARSHALL ELEMENTARY SCHOOL
65-02-005 K-05
Phone: 870-448-3333
Fax: 870-448-2510
MR. JAYME JONES, PRINCIPAL
P. O. BOX 338
MARSHALL, AR 72650

LESLIE HIGH SCHOOL
65-02-002 06-12
Phone: 870-447-2431
Fax: 870-448-2831
MRS. CONNIE RICHARDSON, PRINCIPAL
ROUTE 1, BOX 100
LESLIE, AR 72645

MARSHALL HIGH SCHOOL
65-02-006 09-12
Phone: 870-448-3331
Fax: 870-448-5306
MR. ALAN YARBROUGH, PRINCIPAL
P. O. BOX 310
MARSHALL, AR 72650

SEARCY SCHOOL DISTRICT
WHITE 73-11-000
Phone: 501-268-3517
Fax: 501-278-2220
MR. TONY WOOD, SUPT.
801 N. ELM
SEARCY, AR 72143

SEARCY MCRAE ELEMENTARY SCHOOL
73-11-047 K-04
Phone: 501-268-3936
Fax: 501-278-2283
MR. JIM GURCHIEK, PRINCIPAL
609 W MCRAE STREET
SEARCY, AR 72143

SIDNEY DEENER ELEM. SCHOOL
73-11-046 K-04
Phone: 501-268-3850
Fax: 501-278-2232
MR. RICHARD M. DENNEY, PRINCIPAL
163 CLOVERDALE BLVD.
SEARCY, AR 72143

WESTSIDE ELEMENTARY SCHOOL
73-11-053 K-04
Phone: 501-268-0111
Fax: 501-278-2293
MR. DOUGLAS E. LANGSTON, PRINCIPAL
512 COUNTRY CLUB RD.
SEARCY, AR 72143

SOUTHWEST MIDDLE SCHOOL
73-11-050 05-06
Phone: 501-268-3125
Fax: 501-278-2263
DR. FLORENCE LEPORE, PRINCIPAL
1000 BEEBE CAPPS W.
SEARCY, AR 72143

AHLF JUNIOR HIGH SCHOOL
73-11-051 07-08
Phone: 501-268-3158
Fax: 501-268-2212
MR. WILLIAM F. DUNAWAY, PRINCIPAL
308 W. VINE
SEARCY, AR 72143

SEARCY HIGH SCHOOL
73-11-052 09-12
Phone: 501-268-8315
Fax: 501-268-2249
MR. BILL DERRYBERRY, PRINCIPAL
301 N. ELLA
SEARCY, AR 72143

SHERIDAN SCHOOL DISTRICT
GRANT 27-05-000
Phone: 870-942-3135
Fax: 870-942-2931
MR. SCOTT SPAINHOUR, SUPT.
400 N. ROCK STREET
SHERIDAN, AR 72150

EAST END ELEMENTARY SCHOOL
27-05-018 K-02
Phone: 501-888-4264
Fax: 501-888-4275
MR. MARK T. RASH, PRINCIPAL
21801 ARCH ST. PIKE
LITTLE ROCK, AR 72206

EAST END INTERMEDIATE SCHOOL
27-05-024 03-06
Phone: 501-888-1477
Fax: 501-888-8937
MR. HAROLD JEFFCOAT, PRINCIPAL
5205 W. SAWMILL RD.
LITTLE ROCK, AR 72206

SHERIDAN ELEMENTARY SCHOOL
27-05-019 K-02
Phone: 870-942-3131
Fax: 870-942-7477
MS. BETTY BIBB, PRINCIPAL
707 RIDGE DR.
SHERIDAN, AR 72150

SHERIDAN INTERMEDIATE SCHOOL
27-05-023 03-05
Phone: 870-942-7488
Fax: 870-942-3190
MR. JOSEPH JUDITH, PRINCIPAL
708 RIDGE DR.
SHERIDAN, AR 72150

SHERIDAN MIDDLE SCHOOL
27-05-020 06-08
Phone: 870-942-3813
Fax: 870-942-3034
MR. CHARLES E. TADLOCK, PRINCIPAL
500 N. ROCK STREET
SHERIDAN, AR 72150

SHERIDAN HIGH SCHOOL
27-05-021 09-12
Phone: 870-942-3137
Fax: 870-942-7546
MS. DONNA YANCEY, PRINCIPAL
700 W VINE STREET
SHERIDAN, AR 72150

SHIRLEY SCHOOL DISTRICT
VAN BUREN 71-04-000
Phone: 501-723-8191
Fax: 501-723-4020
MR. JACK ROBINSON, SUPT.
154 SCHOOL DR.
SHIRLEY, AR 72153

SHIRLEY ELEMENTARY SCHOOL
71-04-014 K-06
Phone: 501-723-8193
Fax: 501-723-8422
MR. TIMOTHY O. BARNES, PRINCIPAL
154 SCHOOL DR.
SHIRLEY, AR 72153

SHIRLEY HIGH SCHOOL
71-04-015 07-12
Phone: 501-723-4902
Fax: 501-723-8114
MR. RANDALL B. MOORE, PRINCIPAL
154 SCHOOL DR.
SHIRLEY, AR 72153

SILOAM SPRINGS SCHOOL DISTRICT
BENTON 04-06-000
Phone: 479-524-3191
Fax: 479-524-8002
MR. KENDALL RAMEY, SUPT.
P.O. BOX 798
SILOAM SPRINGS, AR 72761

NORTHSIDE ELEMENTARY SCHOOL
04-06-046 K-01
Phone: 479-524-4126
Fax: 479-524-4561
MRS. CYNTHIA D. COVINGTON, PRINCIPAL
501 W. ELGIN
SILOAM SPRINGS, AR 72761

SOUTHSIDE EAST ELEM. SCHOOL
04-06-047 02-03
Phone: 479-524-5146
Fax: 479-524-2428
DR. PATSY A. HASTINGS, PRINCIPAL
850 S. WRIGHT
SILOAM SPRINGS, AR 72761

SOUTHSIDE WEST ELEM. SCHOOL
04-06-051 04-05
Phone: 479-524-3183
Fax: 479-549-3812
MR. DAN G. SIEMENS, PRINCIPAL
825 S. MAPLE
SILOAM SPRINGS, AR 72761

SILOAM SPRINGS MIDDLE SCHOOL
04-06-049 06-08
Phone: 479-524-6184
Fax: 479-524-3228
MS. TERESA MORGAN, PRINCIPAL
1500 N. MT. OLIVE
SILOAM SPRINGS, AR 72761

SILOAM SPRINGS HIGH SCHOOL
04-06-050 09-12
Phone: 479-524-5134
Fax: 479-524-8211
MR. CHARLES D. ABERNATHY, PRINCIPAL
1500 W. JEFFERSON
SILOAM SPRINGS, AR 72761

SLOAN-HENDRIX SCHOOL DISTRICT
LAWRENCE 38-06-000
Phone: 870-869-2384
Fax: 870-869-2384
MR. MICHAEL HOLLAND, SUPT.
P.O. BOX 1080
IMBODEN, AR 72434

SLOAN-HENDRIX ELEM. SCHOOL
38-06-018 K-06
Phone: 870-869-2101
Fax: 870-869-2384
MR. RICK TATE, PRINCIPAL
P. O. BOX 1080
IMBODEN, AR 72434

SLOAN-HENDRIX HIGH SCHOOL
38-06-019 07-12
Phone: 870-869-2361
Fax: 870-869-2361
MR. MITCH WALTON, PRINCIPAL
P. O. BOX 1080
IMBODEN, AR 72434

SMACKOVER SCHOOL DISTRICT
UNION 70-08-000
Phone: 870-725-3132
Fax: 870-725-2385
MR. DARRELL PORTER, SUPT.
P.O. BOX 109
SMACKOVER, AR 71762

MOUNT HOLLY ELEMENTARY SCHOOL
70-08-031 K-05
Phone: 870-554-2341
Fax: 870-554-2531
MRS. JAN HENDERSON, PRINCIPAL
8430 MT. HOLLY HWY
MOUNT HOLLY, AR 71758

SMACKOVER ELEMENTARY SCHOOL
70-08-043 K-06
Phone: 870-725-3601
Fax: 870-725-2580
MR. DAN HENDERSON, PRINCIPAL
701 MAGNOLIA STREET
SMACKOVER, AR 71762

SMACKOVER HIGH SCHOOL
70-08-045 07-12
Phone: 870-725-3101
Fax: 870-725-2540
MR. DON SMELTZER, PRINCIPAL
1 BUCKAROO LANE
SMACKOVER, AR 71762

SOUTH CONWAY COUNTY SCHOOL DIST.
CONWAY 15-07-000
Phone: 501-354-9400
Fax: 501-354-9464
MR. DOUGLAS ADAMS, SUPT.
704 E. CHURCH STREET
MORRILTON, AR 72110

NORTHSIDE ELEMENTARY SCHOOL
15-07-031 03-05
Phone: 501-354-9443
Fax: 501-477-5090
MS. VELDA L. THOMPSON, PRINCIPAL
1203 N. ST. JOSEPH STREET
MORRILTON, AR 72110

REYNOLDS ELEMENTARY SCHOOL
15-07-032 01-02
Phone: 501-354-9423
Fax: 501-354-9124
MR. SHAWN WILSON, PRINCIPAL
410 BRIDGE STREET
MORRILTON, AR 72110

WEST SIDE KINDERGARTEN
15-07-030 K-K
Phone: 501-354-9426
Fax: 501-354-9427
MS. CHARLOTTE HEIDENREICH, PRINCIPAL
1008 W. CHILDRESS STREET
MORRILTON, AR 72110

MORRILTON MIDDLE SCHOOL
15-07-037 06-08
Phone: 501-354-9476
Fax: 501-354-9487
MR. ROBERT TONEY, PRINCIPAL
1907 POOR FARM RD.
MORRILTON, AR 72110

MORRILTON SR. HIGH SCHOOL
15-07-036 09-12
Phone: 501-354-9430
Fax: 501-354-9468
MR. BRIAN BUNCH, PRINCIPAL
701 E. HARDING STREET
MORRILTON, AR 72110

SOUTH MISSISSIPPI COUNTY SCHOOL DIST.
MISSISSIPPI 47-06-000
Phone: 870-655-8633
Fax: 870-655-8841
MR. ROGER FORD, SUPT.
22 N JEFFERSON STREET
WILSON, AR 72395

KEISER ELEMENTARY SCHOOL
47-06-059 K-04
Phone: 870-526-2127
Fax: 870-655-2633
MR. ALBERT WILLIAMS, PRINCIPAL
P. O. BOX 18
KEISER, AR 72351

LUXORA ELEMENTARY SCHOOL
47-06-039 K-06
Phone: 870-658-2768
Fax: 870-655-7052
MRS. GLORIA J. PHILLIPS, PRINCIPAL
P. O. BOX 130
LUXORA, AR 72358

WILSON ELEMENTARY SCHOOL
47-06-061 K-04
Phone: 870-655-8621
Fax: 870-655-8710
MR. ALBERT WILLIAMS, PRINCIPAL
1 LEE STREET
WILSON, AR 72395

RIVERCREST JR HIGH SCHOOL
47-06-068 05-08
Phone: 870-655-8421
Fax: 870-655-9980
MR. CARY PARNELL, PRINCIPAL
50 CORTEZ KENNEDY AVE
WILSON, AR 72395

RIVERCREST HIGH SCHOOL
47-06-066 09-12
Phone: 870-655-8111
Fax: 870-655-8507
MRS. MITZI S. SMITH, PRINCIPAL
1700 W. STATE HWY 14
WILSON, AR 72395

SOUTH SIDE SCHOOL DISTRICT
VAN BUREN 71-05-000
Phone: 501-654-2633
Fax: 501-654-2336
MR. BILLY JACKSON, SUPT.
334 SOUTHSIDE RD.
BEE BRANCH, AR 72013

SOUTH SIDE ELEMENTARY SCHOOL
71-05-018 K-06
Phone: 501-654-2200
Fax: 501-654-2326
MR. DOUGLAS R. GREEN, PRINCIPAL
334 SOUTHSIDE RD.
BEE BRANCH, AR 72013

SOUTH SIDE HIGH SCHOOL
71-05-019 07-12
Phone: 501-654-8113
Fax: 501-654-2331
MR. TRAVIS R. LOVE, PRINCIPAL
334 SOUTHSIDE RD.
BEE BRANCH, AR 72013

SOUTHSIDE SCHOOL DISTRICT

INDEPENDENCE 32-09-000
 Phone: 870-251-2341
 Fax: 870-251-3316
 MR. DANNY L. FOLEY, SUPT.
 70 SCOTT DR.
 BATESVILLE, AR 72501

SOUTHSIDE ELEMENTARY SCHOOL
 32-09-038 K-04
 Phone: 870-251-2661
 Fax: 870-251-3316
 MRS. GLENDA S. MUELLER, PRINCIPAL
 70 SCOTT DR.
 BATESVILLE, AR 72501

SOUTHSIDE MIDDLE SCHOOL
 32-09-041 05-08
 Phone: 870-251-2332
 Fax: 870-251-3316
 MR. JOEL W. FRANKS, PRINCIPAL
 70 SCOTT DR.
 BATESVILLE, AR 72501

SOUTHSIDE HIGH SCHOOL
 32-09-039 09-12
 Phone: 870-251-2662
 Fax: 870-251-3316
 MR. ROGER REID, PRINCIPAL
 70 SCOTT DR.
 BATESVILLE, AR 72501

SPRING HILL SCHOOL DISTRICT

HEMPSTEAD 29-06-000
 Phone: 870-777-8236
 Fax: 870-777-9200
 MR. DONNY COLLINS, SUPT.
 633 HWY 355 W.
 HOPE, AR 71801

SPRING HILL ELEMENTARY SCHOOL
 29-06-025 K-06
 Phone: 870-722-7420
 Fax: 870-722-7440
 MRS. DANI ELLEDGE, PRINCIPAL
 633 HWY 355 W.
 HOPE, AR 71801

SPRING HILL HIGH SCHOOL
 29-06-026 07-12
 Phone: 870-722-7430
 Fax: 870-722-7425
 MR. STEVEN W. BRITTON, PRINCIPAL
 633 HWY 355 W.
 HOPE, AR 71801

SPRINGDALE SCHOOL DISTRICT

WASHINGTON 72-07-000
 Phone: 479-750-8800
 Fax: 479-750-8812
 DR. JIM ROLLINS, SUPT.
 804 W. JOHNSON AVE.
 SPRINGDALE, AR 72764

BAYYARI ELEMENTARY SCHOOL
 72-07-059 K-05
 Phone: 479-750-8760
 Fax: 479-750-8762
 DR. DEBBIE DAVIS, PRINCIPAL
 2199 SCOTTSDALE STREET
 SPRINGDALE, AR 72764

BERNICE YOUNG ELEMENTARY
 72-07-057 K-05
 Phone: 479-750-8770
 Fax: 479-306-2002
 MRS. SHERRIE D. BAYLES, PRINCIPAL
 301 PIPPEN APPLE CIR.
 SPRINGDALE, AR 72762

ELMDALE ELEMENTARY SCHOOL
 72-07-040 K-05
 Phone: 479-750-8859
 Fax: 479-750-8861
 MR. DON JOHNSON, PRINCIPAL
 420 N. WEST END
 SPRINGDALE, AR 72764

GEORGE ELEMENTARY SCHOOL
 72-07-053 K-05
 Phone: 479-750-8710
 Fax: 479-750-8810
 MRS. ANNETTE M. FREEMAN, PRINCIPAL
 2878 S. POWELL STREET
 SPRINGDALE, AR 72764

HARP ELEMENTARY SCHOOL
 72-07-058 K-05
 Phone: 479-750-8740
 Fax: 479-750-8742
 MS. LINDA W. CHILDERS, PRINCIPAL
 2700 BUTTERFIELD COACH RD.
 SPRINGDALE, AR 72764

JOHN TYSON ELEMENTARY SCHOOL
 72-07-044 K-05
 Phone: 479-750-8862
 Fax: 479-750-8864
 MRS. LOLA J. MALONE, PRINCIPAL
 1967 CHAPMAN
 SPRINGDALE, AR 72762

JONES ELEMENTARY SCHOOL
 72-07-041 K-05
 Phone: 479-750-8865
 Fax: 479-750-8867
 MRS. DEBBIE FLORA, PRINCIPAL
 900 S. POWELL
 SPRINGDALE, AR 72764

PARSONS HILLS ELEM. SCHOOL
 72-07-050 K-05
 Phone: 479-750-8877
 Fax: 479-756-8262
 MRS. MARIBEL M. CHILDRESS, PRINCIPAL
 2326 CARDINAL DR.
 SPRINGDALE, AR 72764

ROBERT E. LEE ELEM. SCHOOL
 72-07-042 K-05
 Phone: 479-750-8868
 Fax: 479-750-8870
 MRS. REGINA R. STEWMAN, PRINCIPAL
 400 QUANDT STREET
 SPRINGDALE, AR 72764

THURMAN G. SMITH ELEM. SCHOOL
 72-07-051 K-05
 Phone: 479-750-8846
 Fax: 479-750-8716
 MRS. CYNTHIA VOSS, PRINCIPAL
 3600 FALCON RD.
 SPRINGDALE, AR 72762

WALKER ELEMENTARY SCHOOL
 72-07-052 K-05
 Phone: 479-750-8874
 Fax: 479-750-8717
 MRS. DONDI L. FRISINGER, PRINCIPAL
 1701 S. 40TH
 SPRINGDALE, AR 72762

WESTWOOD ELEMENTARY SCHOOL
 72-07-046 K-05
 Phone: 479-750-8871
 Fax: 479-750-8873
 DR. JERRY D. ROGERS, PRINCIPAL
 1850 MCRAY AVE.
 SPRINGDALE, AR 72762

HELEN TYSON MIDDLE SCHOOL
 72-07-055 06-07
 Phone: 479-750-8720
 Fax: 479-750-8724
 MRS. SUSAN BUCHANAN, PRINCIPAL
 3304 S. 40TH
 SPRINGDALE, AR 72762

J. O. KELLY MIDDLE SCHOOL
 72-07-054 06-07
 Phone: 479-750-8730
 Fax: 479-750-8733
 MS. SARA B. FORD, PRINCIPAL
 1879 E. ROBINSON AVE.
 SPRINGDALE, AR 72762

CENTRAL JUNIOR HIGH SCHOOL
 72-07-047 08-09
 Phone: 479-750-8854
 Fax: 479-750-8700
 MR. DARRELL WATTS, PRINCIPAL
 2811 W. HUNTSVILLE
 SPRINGDALE, AR 72762

GEORGE JUNIOR HIGH SCHOOL
72-07-060 08-09
Phone: 479-750-8750
Fax: 479-750-8756
MR. DAVID NELSON, PRINCIPAL
3200 S POWELL STREET
SPRINGDALE, AR 72764

SOUTHWEST JUNIOR HIGH SCHOOL
72-07-048 08-09
Phone: 479-750-8849
Fax: 479-750-8704
MR. BRICE WAGNER, PRINCIPAL
1807 PRINCETON AVE.
SPRINGDALE, AR 72762

SPRINGDALE HAR-BER HIGH SCHOOL
72-07-062 10-12
Phone: 479-750-8777
Fax: 479-306-4250
MR. DANNY BRACKET, PRINCIPAL
300 JONES ROAD
SPRINGDALE, AR 72762

SPRINGDALE HIGH SCHOOL
72-07-049 10-12
Phone: 479-750-8832
Fax: 479-750-8811
DR. ALLEN WILLIAMS, PRINCIPAL
1103 W. EMMA AVE.
SPRINGDALE, AR 72764

STAR CITY SCHOOL DISTRICT
LINCOLN 40-03-000
Phone: 870-628-4237
Fax: 870-628-4228
MS. RHONDA MULLIKIN, SUPT.
206 CLEVELAND STREET
STAR CITY, AR 71667

JIMMY BROWN ELEMENTARY SCHOOL
40-03-014 K-05
Phone: 870-628-5111
Fax: 870-628-4228
MS. HOPE ROBINSON, PRINCIPAL
206 CLEVELAND STREET
STAR CITY, AR 71667

STAR CITY MIDDLE SCHOOL
40-03-015 06-08
Phone: 870-628-5125
Fax: 870-628-4228
MRS. SUSAN L. WHITE, PRINCIPAL
206 CLEVELAND STREET
STAR CITY, AR 71667

STAR CITY HIGH SCHOOL
40-03-016 09-12
Phone: 870-628-4111
Fax: 870-628-4228
MR. MIKE WALKER, PRINCIPAL
206 CLEVELAND STREET
STAR CITY, AR 71667

STEPHENS SCHOOL DISTRICT
OUACHITA 52-06-000
Phone: 870-786-5443
Fax: 870-786-5095
MR. MARK KEITH, SUPT.
315 W. CHERT STREET
STEPHENS, AR 71764

STEPHENS ELEMENTARY SCHOOL
52-06-032 K-06
Phone: 870-786-5402
Fax: 870-786-5145
MR. WENDELL COLEN, PRINCIPAL
655 ARCH STREET
STEPHENS, AR 71764

STEPHENS HIGH SCHOOL
52-06-033 07-12
Phone: 870-786-5442
Fax: 870-786-5095
MR. JEFF ALPHIN, PRINCIPAL
315 W. CHERT STREET
STEPHENS, AR 71764

STRONG-HUTTIG SCHOOL DISTRICT
UNION 70-09-000
Phone: 870-797-7322
Fax: 870-797-2257
MR. SAUL A. LUSK, SR., SUPT.
P.O. BOX 735
STRONG, AR 71765

GARDNER-STRONG ELEM. SCHOOL
70-09-048 K-06
Phone: 870-797-2321
Fax: 870-797-7633
MR. GERRALD A. KOONCE, PRINCIPAL
P. O. BOX 736
STRONG, AR 71765

HUTTIG ELEMENTARY SCHOOL
70-09-023 K-06
Phone: 870-943-2411
Fax: 870-943-2322
MR. BILL R. GREEN, PRINCIPAL
P. O. BOX 408
HUTTIG, AR 71747

HUTTIG JR. HIGH SCHOOL
70-09-024 07-08
Phone: 870-943-2202
Fax: 870-943-2883
MR. JAMES E. JONES, JR., PRINCIPAL
P. O. BOX 408
HUTTIG, AR 71747

STRONG HIGH SCHOOL
70-09-049 09-12
Phone: 870-797-2312
Fax: 870-797-2257
MR. WILLIAM NEIKIRK, PRINCIPAL
P. O. BOX 735
STRONG, AR 71765

STUTTIGART SCHOOL DISTRICT
ARKANSAS 01-04-000
Phone: 870-673-8701 x300
Fax: 870-673-7337
DR. LAURA BEDNAR, SUPT.
2501 S. MAIN
STUTTIGART, AR 72160

CLARY ELEMENTARY SCHOOL
01-04-020 05-06
Phone: 870-673-3561 x309
Fax: 870-673-7337
MS. GAY RUSK, PRINCIPAL
107 E. SUPERIOR
STUTTIGART, AR 72160

PARK AVENUE ELEMENTARY SCHOOL
01-04-021 K-04
Phone: 870-673-3561 x319
Fax: 870-673-7337
MS. SHARON KONECNY, PRINCIPAL
1202 S. PARK AVE.
STUTTIGART, AR 72160

MEEKINS MIDDLE SCHOOL
01-04-023 07-08
Phone: 870-673-3561 x333
Fax: 870-673-7337
MR. RANDY DEATON, PRINCIPAL
2407 S. BUERKLE
STUTTIGART, AR 72160

STUTTIGART HIGH SCHOOL
01-04-025 09-12
Phone: 870-673-3561 x341
Fax: 870-673-7337
MR. DONNIE BOOTHE, PRINCIPAL
401A W.22ND STREET
STUTTIGART, AR 72160

T**TEXARKANA SCHOOL DISTRICT**

MILLER 46-05-000
 Phone: 870-772-3371
 Fax: 870-773-2602
 DR. PAUL DEE HUMAN, SUPT.
 3512 GRAND AVE.
 TEXARKANA, AR 71854

COLLEGE HILL ELEMENTARY SCHOOL
 46-05-019 K-04
 Phone: 870-774-9111
 Fax: 870-773-0643
 MRS. MARGUERITE HILLIER, PRINCIPAL
 3512 GRAND AVE.
 TEXARKANA, AR 71854

EDWARD D. TRICE ELEM. SCHOOL
 46-05-027 K-04
 Phone: 870-772-8431
 Fax: 870-773-1492
 MS. JAN HARRIS, PRINCIPAL
 3512 GRAND AVE.
 TEXARKANA, AR 71854

FAIRVIEW ELEMENTARY SCHOOL
 46-05-020 K-04
 Phone: 870-774-9241
 Fax: 870-774-0236
 MS. BARBARA FREEDMAN, PRINCIPAL
 3512 GRAND AVE.
 TEXARKANA, AR 71854

UNION ELEMENTARY SCHOOL
 46-05-022 K-04
 Phone: 870-772-7341
 Fax: 870-772-8017
 VACANT, PRINCIPAL
 3512 GRAND AVE.
 TEXARKANA, AR 71854

VERA KILPATRICK ELEM. SCHOOL
 46-05-021 K-04
 Phone: 870-774-9691
 Fax: 870-772-4386
 MR. BILL NORTON, PRINCIPAL
 3512 GRAND AVE.
 TEXARKANA, AR 71854

COLLEGE HILL MIDDLE SCHOOL
 46-05-024 05-06
 Phone: 870-772-0281
 Fax: 870-773-0068
 MRS. ROBIN STOVER, PRINCIPAL
 3512 GRAND AVE.
 TEXARKANA, AR 71854

NORTH HEIGHTS JR. HIGH SCHOOL
 46-05-025 07-08
 Phone: 870-773-1091
 Fax: 870-772-2722
 MR. GERALD HATLEY, PRINCIPAL
 3512 GRAND AVE.
 TEXARKANA, AR 71854

ARKANSAS HIGH SCHOOL
 46-05-026 09-12
 Phone: 870-774-7641
 Fax: 870-773-8408
 DR. RICHARD YOUNG, PRINCIPAL
 3512 GRAND AVE.
 TEXARKANA, AR 71854

TRUMANN SCHOOL DISTRICT

POINSETT 56-05-000
 Phone: 870-483-6444
 Fax: 870-483-2602
 MR. JOE WALESZONIA, SUPT.
 221 PINE AVE.
 TRUMANN, AR 72472

CEDAR PARK ELEMENTARY SCHOOL
 56-05-021 K-04
 Phone: 870-483-5314
 Fax: 870-483-6700
 MRS. REGINA K. STACY, PRINCIPAL
 1200 CEDAR STREET
 TRUMANN, AR 72472

CENTRAL ELEMENTARY SCHOOL
 56-05-001 05-06
 Phone: 870-578-5401
 Fax: 870-578-5402
 MR. BOBBY BENSON, PRINCIPAL
 15781 HWY 163
 HARRISBURG, AR 72432

TRUMANN HIGH SCHOOL
 56-05-023 07-12
 Phone: 870-483-5301
 Fax: 870-483-2602
 MR. JIMMY MONTGOMERY, PRINCIPAL
 221 PINE AVE.
 TRUMANN, AR 72472

TURRELL SCHOOL DISTRICT

CRITTENDEN 18-05-000
 Phone: 870-343-2533
 Fax: 870-343-2823
 MR. ALFRED HOGAN, SUPT.
 P.O. BOX 369
 TURRELL, AR 72384

TURRELL ELEMENTARY SCHOOL
 18-05-020 K-06
 Phone: 870-343-2688
 Fax: 870-343-2901
 MS. LAURA STRICKLAND, PRINCIPAL
 P. O. BOX 369
 TURRELL, AR 72384

TURRELL HIGH SCHOOL
 18-05-021 07-12
 Phone: 870-343-2655
 Fax: 870-343-2876
 MR. CHARLES WEBSTER, PRINCIPAL
 P. O. BOX 369
 TURRELL, AR 72384

TWIN RIVERS SCHOOL DISTRICT

SHARP 68-06-000
 Phone: 870-966-4331
 Fax: 870-966-4490
 MR. DAVID GILLILARD, SUPT.
 423 N. COLLEGE AVE.
 WILLIFORD, AR 72482

OAK RIDGE CENTRAL ELEM. SCHOOL
 68-06-013 K-06
 Phone: 870-869-2479
 Fax: 870-869-3067
 MS. SUSIE ADAMS, PRINCIPAL
 5749 OAK RIDGE RD.
 RAVENDEN SPRINGS, AR 72460

WILLIFORD ELEMENTARY SCHOOL
 68-06-018 K-06
 Phone: 870-966-4331
 Fax: 870-966-4490
 MS. GLENDA CAUSBIE, PRINCIPAL
 423 N. COLLEGE AVE.
 WILLIFORD, AR 72482

OAK RIDGE CENTRAL HIGH SCHOOL
 68-06-014 07-12
 Phone: 870-869-2479
 Fax: 870-869-3067
 MS. SUSIE ADAMS, PRINCIPAL
 5749 OAK RIDGE RD.
 RAVENDEN SPRINGS, AR 72460

WILLIFORD HIGH SCHOOL
 68-06-019 07-12
 Phone: 870-966-4331
 Fax: 870-966-4490
 MR. ROY W. CAUSBIE, PRINCIPAL
 423 N. COLLEGE AVE.
 WILLIFORD, AR 72482

TWO RIVERS SCHOOL DISTRICT

YELL 75-10-000

Phone: 479-489-5251

Fax: 479-489-4157

MR. EARL JAMISON, SUPT.

P.O. BOX 279

OLA, AR 72853

FOURCHE VALLEY ELEM. SCHOOL

75-10-016 K-06

Phone: 479-299-6230

Fax: 479-299-6212

MS. MARY BALLARD, PRINCIPAL

HC 69 BOX 138

BRIGGSVILLE, AR 72828

OLA ELEMENTARY SCHOOL

75-10-024 K-06

Phone: 479-489-4160

Fax: 479-489-4159

MS. MARY LAWRENCE, PRINCIPAL

P. O. BOX 279

OLA, AR 72853

PLAINVIEW-ROVER ELEM. SCHOOL

75-10-028 K-06

Phone: 479-272-3111

Fax: 479-272-3125

MRS. KERRY CUNNINGHAM, PRINCIPAL

P. O. BOX 190

PLAINVIEW, AR 72857

FOURCHE VALLEY HIGH SCHOOL

75-10-017 07-12

Phone: 479-299-6220

Fax: 479-299-6212

MR. DAVID MURDOCK, PRINCIPAL

HC 69 BOX 138

BRIGGSVILLE, AR 72828

OLA HIGH SCHOOL

75-10-025 07-12

Phone: 479-489-4154

Fax: 479-489-4167

MR. KENNETH MCCOY, PRINCIPAL

P. O. BOX 279

OLA, AR 72853

PLAINVIEW-ROVER HIGH SCHOOL

75-10-029 07-12

Phone: 479-272-3111

Fax: 479-272-3125

MRS. KERRY CUNNINGHAM, PRINCIPAL

P. O. BOX 190

PLAINVIEW, AR 72857

V**VALLEY SPRINGS SCHOOL DISTRICT**

BOONE 05-05-000

Phone: 870-429-8371

Fax: 870-429-5551

MR. MARK E. SANDERS, SUPT.

P.O. BOX 640

VALLEY SPRINGS, AR 72682

VALLEY SPRINGS ELEM. SCHOOL

05-05-026 K-04

Phone: 870-429-8122

Fax: 870-429-5249

MS. BEVERLY A. FRIZZELL, PRINCIPAL

P. O. BOX 640

VALLEY SPRINGS, AR 72682

VALLEY SPRINGS MIDDLE SCHOOL

05-05-028 05-08

Phone: 870-429-8101

Fax: 870-429-8121

MR. RICK STILL, PRINCIPAL

P. O. BOX 640

VALLEY SPRINGS, AR 72682

VALLEY SPRINGS HIGH SCHOOL

05-05-027 09-12

Phone: 870-429-8120

Fax: 870-429-5551

MR. CHARLES R. TRAMMELL, PRINCIPAL

P. O. BOX 640

VALLEY SPRINGS, AR 72682

VALLEY VIEW SCHOOL DISTRICT

CRAIGHEAD 16-12-000

Phone: 870-935-6200

Fax: 870-972-0373

DR. RADIUS H. BAKER, SUPT.

2131 VALLEY VIEW DR.

JONESBORO, AR 72404

VALLEY VIEW ELEMENTARY SCHOOL

16-12-047 K-06

Phone: 870-935-4602 x114

Fax: 870-972-6204

MS. CHERYL CAIN, PRINCIPAL

2119 VALLEY VIEW DR.

JONESBORO, AR 72404

VALLEY VIEW HIGH SCHOOL

16-12-048 07-12

Phone: 870-935-4602 x130

Fax: 870-935-6202

MR. ROBERT LINDLEY, PRINCIPAL

2118-B VALLEY VIEW DR.

JONESBORO, AR 72404

VAN BUREN SCHOOL DISTRICT

CRAWFORD 17-05-000

Phone: 479-474-7942

Fax: 479-471-3146

DR. MERLE L. DICKERSON, JR., SUPT.

2221 POINTER TRAIL E.SD

VAN BUREN, AR 72956

CITY HEIGHTS ELEMENTARY SCHOOL

17-05-020 K-04

Phone: 479-474-6918

Fax: 479-471-3139

MRS. MARY MCCUTCHEN, PRINCIPAL

301 MT. VISTA BLVD.

VAN BUREN, AR 72956

IZARD ELEMENTARY SCHOOL

17-05-025 K-04

Phone: 479-471-3150

Fax: 479-471-3153

MR. BRIAN P. SUMMERHILL, PRINCIPAL

501 N. 24 STREET

VAN BUREN, AR 72956

JAMES R. TATE ELEM. SCHOOL

17-05-029 K-04

Phone: 479-471-3130

Fax: 479-471-3158

MS. KAREN DAVIS, PRINCIPAL

406 CATCHER RD.

VAN BUREN, AR 72956

KING ELEMENTARY SCHOOL

17-05-022 K-04

Phone: 479-474-2661

Fax: 479-471-3185

MRS. MARTHA M. RAGAR, PRINCIPAL

401 N. 19 STREET

VAN BUREN, AR 72956

PARKVIEW ELEMENTARY SCHOOL

17-05-030 K-04

Phone: 479-474-8730

Fax: 479-471-3149

MRS. DIANA K. PEER, PRINCIPAL

619 PARKVIEW

VAN BUREN, AR 72956

RENA ELEMENTARY SCHOOL

17-05-032 K-04

Phone: 479-471-3190

Fax: 479-471-3193

MRS. JOYCE SANDERS, PRINCIPAL

720 RENA RD.

VAN BUREN, AR 72956

CENTRAL MIDDLE SCHOOL

17-05-028 05-06

Phone: 479-474-7059

Fax: 479-471-3159

DR. JEAN B. OLSEN, PRINCIPAL

913 N. 24 STREET

VAN BUREN, AR 72956

NORTHRIDGE MIDDLE SCHOOL
17-05-033 05-06
Phone: 479-471-3126
Fax: 479-471-3129
MRS. RENEE RISLEY, PRINCIPAL
120 NORTHRIDGE DR.
VAN BUREN, AR 72956

BUTTERFIELD JR HIGH SCHOOL
17-05-026 07-09
Phone: 479-474-6838
Fax: 479-471-3101
MR. DARRELL T. MARSHALL, PRINCIPAL
319 N. 12 STREET
VAN BUREN, AR 72956

COLEMAN JUNIOR HIGH SCHOOL
17-05-031 07-09
Phone: 479-471-3160
Fax: 479-471-0249
MR. DAN ROBERTS, PRINCIPAL
821 POINTER TRAIL E.
VAN BUREN, AR 72956

VAN BUREN HIGH SCHOOL
17-05-027 10-12
Phone: 479-474-6821
Fax: 479-471-3171
MR. TOM F. WATKINS, PRINCIPAL
2001 POINTER TRAIL E.
VAN BUREN, AR 72956

VAN COVE SCHOOL DISTRICT
POLK 57-04-000
Phone: 870-387-6832
Fax: 870-387-2350
MR. LYN GRAVES, SUPT.
110 S. 5TH STREET
COVE, AR 71937

VAN COVE ELEMENTARY SCHOOL
57-04-019 K-06
Phone: 870-387-6923
Fax: 870-387-7468
MS. ARLENE KESTERSON, PRINCIPAL
122 E. ADAIR STREET
VANDERVOORT, AR 71972

VAN COVE HIGH SCHOOL
57-04-018 07-12
Phone: 870-387-2744
Fax: 870-387-7961
MR. TERRY THOMPSON, PRINCIPAL
110 S. 5TH STREET
COVE, AR 71937

VILONIA SCHOOL DISTRICT
FAULKNER 23-07-000
Phone: 501-796-3500
Fax: 501-796-3134
DR. FRANK MITCHELL, SUPT.
P.O. BOX 160
VILONIA, AR 72173

ACADEMY OF TECHNOLOGY
23-07-701 02-04
Phone: 501-796-2018
Fax: 501-796-4322
MR. BRIAN RATLIFF, PRINCIPAL
P. O. BOX 160
VILONIA, AR 72173

VILONIA ELEMENTARY SCHOOL
23-07-033 K-05
Phone: 501-796-2112
Fax: 501-796-2445
MR. MARK CROWDER, PRINCIPAL
P. O. BOX 160
VILONIA, AR 72173

VILONIA PRIMARY SCHOOL
23-07-035 K-04
Phone: 501-796-2018
Fax: 501-796-4322
MR. BRIAN RATLIFF, PRINCIPAL
P. O. BOX 160
VILONIA, AR 72173

VILONIA MIDDLE SCHOOL
23-07-037 06-07
Phone: 501-796-2940
Fax: 501-796-4697
MR. MATT SEWELL, PRINCIPAL
P. O. BOX 160
VILONIA, AR 72173

VILONIA JUNIOR HIGH SCHOOL
23-07-036 08-09
Phone: 501-796-2037
Fax: 501-796-4326
MR. JIM BINAM, PRINCIPAL
P. O. BOX 160
VILONIA, AR 72173

VILONIA HIGH SCHOOL
23-07-034 10-12
Phone: 501-796-2111
Fax: 501-796-8895
MR. ED SELLERS, PRINCIPAL
P. O. BOX 160
VILONIA, AR 72173

VIOLA SCHOOL DISTRICT
FULTON 25-03-000
Phone: 870-458-2323
Fax: 870-458-2214
MR. MARVIN R. NEWTON, SUPT.
P.O. BOX 380
VIOLA, AR 72583

VIOLA ELEMENTARY SCHOOL
25-03-009 K-06
Phone: 870-458-2511
Fax: 870-458-2214
MR. JOHN WALKER, PRINCIPAL
P. O. BOX 380
VIOLA, AR 72583

VIOLA HIGH SCHOOL
25-03-010 07-12
Phone: 870-458-2213
Fax: 870-458-2214
MR. JOHN MAY, PRINCIPAL
P. O. BOX 380
VIOLA, AR 72583

W

WALDO SCHOOL DISTRICT
COLUMBIA 14-06-000
Phone: 870-693-5731
Fax: 870-693-2057
DR. RICHARD M. BRITT, SUPT.
P.O. BOX 367
WALDO, AR 71770

WALDO ELEMENTARY SCHOOL
14-06-026 K-06
Phone: 870-693-5921
Fax: 870-693-2057
MRS. LESLIE MAYO, PRINCIPAL
P. O. BOX 367
WALDO, AR 71770

WALDO HIGH SCHOOL
14-06-028 07-12
Phone: 870-693-5825
Fax: 870-693-2057
MR. EDGAR J. MONTGOMERY, PRINCIPAL
P. O. BOX 367
WALDO, AR 71770

WALDRON SCHOOL DISTRICT
SCOTT 64-01-000
Phone: 479-637-3179
Fax: 479-637-3177
MR. BOYCE D. WATKINS, SUPT.
1560 W. 6TH STREET
WALDRON, AR 72958

WALDRON ELEMENTARY SCHOOL
64-01-001 K-04
Phone: 479-637-2454
Fax: 479-637-3173
MR. BILL D. YATES, PRINCIPAL
1895 RICE
WALDRON, AR 72958

WALDRON MIDDLE SCHOOL
64-01-004 05-08
Phone: 479-637-4549
Fax: 479-637-3165
MR. DAN BRESHEARS, PRINCIPAL
2075 RICE
WALDRON, AR 72958

WALDRON HIGH SCHOOL
64-01-003 09-12
Phone: 479-637-3405
Fax: 479-637-5624
MR. BRUCE A. SIKES, PRINCIPAL
596 W. 6TH STREET
WALDRON, AR 72958

WALNUT RIDGE SCHOOL DISTRICT
LAWRENCE 38-08-000
Phone: 870-886-6634
Fax: 870-886-6635
MR. TERRY E. BELCHER, SUPT.
508 E. FREE STREET
WALNUT RIDGE, AR 72476

WALNUT RIDGE ELEMENTARY SCHOOL
38-08-026 K-08
Phone: 870-886-3482
Fax: 870-886-7622
MRS. BELINDA R. BIGGERS, PRINCIPAL
508 E. FREE STREET
WALNUT RIDGE, AR 72476

WALNUT RIDGE HIGH SCHOOL
38-08-027 09-12
Phone: 870-886-6623
Fax: 870-886-6624
MR. CHARLES K. LEE, PRINCIPAL
508 E. FREE STREET
WALNUT RIDGE, AR 72476

WARREN SCHOOL DISTRICT
BRADLEY 06-02-000
Phone: 870-226-8500
Fax: 870-226-8531
MR. ANDREW TOLBERT, SUPT.
P.O. BOX 1210
WARREN, AR 71671

EASTSIDE PRIMARY SCHOOL
06-02-012 K-03
Phone: 870-226-6761
Fax: 870-226-8538
MRS. MARILYN J. JOHNSON, PRINCIPAL
408 N. BRADLEY
WARREN, AR 71671

THOMAS C. BRUNSON ELEM. SCHOOL
06-02-013 04-05
Phone: 870-226-2351
Fax: 870-226-8541
MR. MAXWELL WILLIAMS, PRINCIPAL
212 JOHN SCOBEEY DR.
WARREN, AR 71671

WARREN MIDDLE SCHOOL
06-02-015 06-08
Phone: 870-226-2484
Fax: 870-226-8511
MRS. GLENETTA R. BURKS, PRINCIPAL
210 JOHN SCOBEEY DR.
WARREN, AR 71671

WARREN HIGH SCHOOL
06-02-014 09-12
Phone: 870-226-6736
Fax: 870-226-8527
MR. JIMMY DUPUY, PRINCIPAL
803 N. WALNUT
WARREN, AR 71671

WATSON CHAPEL SCHOOL DISTRICT
JEFFERSON 35-09-000
Phone: 870-879-0220
Fax: 870-879-0588
MR. CHARLES D. KNIGHT, SUPT.
4100 CAMDEN ROAD
PINE BLUFF, AR 71603

COLEMAN INTERMEDIATE SCHOOL
35-09-066 04-06
Phone: 870-879-3697
Fax: 870-879-3151
MR. WILLIAM J. TIETZ, PRINCIPAL
4600 W. 13TH
PINE BLUFF, AR 71603

EDGEWOOD ELEMENTARY SCHOOL
35-09-063 K-01
Phone: 870-879-1252
Fax: 870-879-7202
MR. CHARLES Q. BELL, PRINCIPAL
4100 W. 32ND
PINE BLUFF, AR 71603

L. L. OWEN ELEMENTARY SCHOOL
35-09-064 02-03
Phone: 870-879-3741
Fax: 870-879-3570
MR. TIM B. TAYLOR, PRINCIPAL
3605 OAKWOOD RD.
PINE BLUFF, AR 71603

WATSON CHAPEL JR. HIGH SCHOOL
35-09-068 07-09
Phone: 870-879-4420
Fax: 870-879-4426
MR. HENRY WEBB, INTERIM PRINCIPAL
3900 CAMDEN RD.
PINE BLUFF, AR 71603

WATSON CHAPEL HIGH SCHOOL
35-09-067 10-12
Phone: 870-879-3230
Fax: 870-879-1842
DR. LEYDEL WILLIS, PRINCIPAL
4000 CAMDEN RD.
PINE BLUFF, AR 71603

WEINER SCHOOL DISTRICT
POINSETT 56-07-000
Phone: 870-684-2253
Fax: 870-684-7574
MRS. BETTY MCGRUDER, SUPT.
313 GARFIELD STREET
WEINER, AR 72479

WEINER ELEMENTARY SCHOOL
56-07-031 K-06
Phone: 870-684-2252
Fax: 870-684-2684
VACANT, PRINCIPAL
313 GARFIELD STREET
WEINER, AR 72479

WEINER HIGH SCHOOL
56-07-032 07-12
Phone: 870-684-2250
Fax: 870-684-7574
VACANT, PRINCIPAL
313 GARFIELD STREET
WEINER, AR 72479

WEST FORK SCHOOL DISTRICT
WASHINGTON 72-08-000
Phone: 479-839-2231
Fax: 479-839-8412
DR. JOEY C. WALTERS, SUPT.
359 SCHOOL AVE.
WEST FORK, AR 72774

WEST FORK ELEMENTARY SCHOOL
72-08-060 K-04
Phone: 479-839-2236
Fax: 479-839-8412
MR. PATRICK J. THALER, PRINCIPAL
359 SCHOOL AVE.
WEST FORK, AR 72774

WEST FORK MIDDLE SCHOOL
72-08-061 05-08
Phone: 479-839-3342
Fax: 479-839-2555
MR. DAVID R. SKELTON, PRINCIPAL
359 SCHOOL AVE.
WEST FORK, AR 72774

WEST FORK HIGH SCHOOL
72-08-062 09-12
Phone: 479-839-3131
Fax: 479-839-8412
MR. JOHN D. KARNES, PRINCIPAL
359 SCHOOL AVE.
WEST FORK, AR 72774

WEST MEMPHIS SCHOOL DISTRICT
CRITTENDEN 18-03-000
Phone: 870-735-1915
Fax: 870-732-8643
MR. BILL M. KESSINGER, SUPT.
P.O. BOX 826
WEST MEMPHIS, AR 72303

BRAGG ELEMENTARY SCHOOL
18-03-025 K-06
Phone: 870-735-4196
Fax: 870-732-8647
MS. TERRI MCCANN, PRINCIPAL
309 W. BARTON
WEST MEMPHIS, AR 72301

FAULK ELEMENTARY SCHOOL
18-03-026 K-06
Phone: 870-735-5252
Fax: 870-732-8563
MS. JANICE DONALD, PRINCIPAL
908 VANDERBILT
WEST MEMPHIS, AR 72301

JACKSON ELEMENTARY SCHOOL
18-03-027 K-06
Phone: 870-735-7303
Fax: 870-732-8569
MRS. ANNETTE FRAZIER, PRINCIPAL
2395 S.L. HENRY STREET
WEST MEMPHIS, AR 72301

MADDUX ELEMENTARY SCHOOL
18-03-028 K-06
Phone: 870-735-4242
Fax: 870-732-8603
MRS. SHERI LOWE, PRINCIPAL
2100 E. BARTON
WEST MEMPHIS, AR 72301

RICHLAND ELEMENTARY SCHOOL
18-03-029 K-06
Phone: 870-735-6443
Fax: 870-732-8564
MS. GWEN LOONEY, PRINCIPAL
1011 W. BARTON
WEST MEMPHIS, AR 72301

WEAVER ELEMENTARY SCHOOL
18-03-030 K-06
Phone: 870-735-7670
Fax: 870-732-8612
MS. SARAH KIRKLEY, PRINCIPAL
1280 E. BARTON
WEST MEMPHIS, AR 72301

WEDLOCK ELEMENTARY SCHOOL
18-03-031 K-06
Phone: 870-735-5113
Fax: 870-732-8653
MS. JOYCE WILLIAMS, PRINCIPAL
P. O. BOX 445
EDMONDSON, AR 72332

WONDER ELEMENTARY SCHOOL
18-03-032 K-06
Phone: 870-735-4219
Fax: 870-732-8648
MRS. ORA BRECKENRIDGE, PRINCIPAL
901 S. 17 STREET
WEST MEMPHIS, AR 72301

EAST JUNIOR HIGH SCHOOL
18-03-033 07-09
Phone: 870-735-2081
Fax: 870-732-8583
MR. ARTHUR L. QUARRELS, PRINCIPAL
1151 GOODWIN
WEST MEMPHIS, AR 72301

WEST JUNIOR HIGH SCHOOL
18-03-034 07-09
Phone: 870-735-3161
Fax: 870-732-8566
MR. JON COLLINS, PRINCIPAL
331 W. BARTON
WEST MEMPHIS, AR 72301

WONDER JUNIOR HIGH SCHOOL
18-03-035 07-09
Phone: 870-735-8522
Fax: 870-732-8584
MR. DAN HENDERSON, PRINCIPAL
1405 MADISON
WEST MEMPHIS, AR 72301

WEST MEMPHIS HIGH SCHOOL
18-03-036 10-12
Phone: 870-735-3660
Fax: 870-732-8510
MR. WOODY BURTON, PRINCIPAL
501 W. BROADWAY
WEST MEMPHIS, AR 72301

WEST SIDE SCHOOL DISTRICT
CLEBURNE 12-04-000
Phone: 501-825-6258
Fax: 501-825-6258
MR. RUSSELL A. HESTER, SUPT.
7295 GREERS FERRY RD.
GREERS FERRY, AR 72067

WEST SIDE ELEMENTARY SCHOOL
12-04-014 K-06
Phone: 501-825-7744
Fax: 501-825-6258
MR. JOHN T. LONG, PRINCIPAL
7295 GREERS FERRY RD.
GREERS FERRY, AR 72067

WEST SIDE HIGH SCHOOL
12-04-015 07-12
Phone: 501-825-7241
Fax: 501-825-6258
MR. RICK WATERS, PRINCIPAL
7295 GREERS FERRY RD.
GREERS FERRY, AR 72067

WESTERN YELL COUNTY SCHOOL DIST.
YELL 75-09-000
Phone: 479-476-4116
Fax: 479-476-4115
MR. BRADLEY L. SPIKES, SUPT.
P.O. BOX 214
HAVANA, AR 72842

WESTERN YELL CO. ELEM. SCHOOL
75-09-030 K-06
Phone: 501-493-4100
Fax: 501-493-4117
MR. KEITH JONES, PRINCIPAL
P. O. BOX 250
BELLEVILLE, AR 72824

WESTERN YELL CO. HIGH SCHOOL
75-09-033 07-12
Phone: 479-476-4100
Fax: 479-476-4111
MR. BARRY FISHER, PRINCIPAL
P. O. BOX 214
HAVANA, AR 72842

WESTSIDE CONSOLIDATED SCHOOL DIST.

CRAIGHEAD 16-02-000
 Phone: 870-935-7503
 Fax: 870-935-2123
 DR. JAMES BEST, SUPT.
 1630 HWY 91 W
 JONESBORO, AR 72404

WESTSIDE ELEMENTARY SCHOOL

16-02-056 K-04
 Phone: 870-932-8023
 Fax: 870-932-9832
 MR. GARY JONES, PRINCIPAL
 1834 HWY 91 W
 JONESBORO, AR 72404

WESTSIDE MIDDLE SCHOOL

16-02-058 05-07
 Phone: 870-972-5622
 Fax: 870-268-1157
 MR. BRYAN DUFFIE, PRINCIPAL
 1800 HWY 91 W
 JONESBORO, AR 72404

WESTSIDE HIGH SCHOOL

16-02-055 08-12
 Phone: 870-935-7501
 Fax: 870-268-9119
 MS. PAT LUNDAHL, PRINCIPAL
 1630 HWY 91 W
 JONESBORO, AR 72404

WESTSIDE SCHOOL DISTRICT

JOHNSON 36-06-000
 Phone: 479-497-1991
 Fax: 479-497-9037
 MR. ROY L. HESTER, SUPT.
 122 THOMPSON STREET
 HARTMAN, AR 72840

WESTSIDE ELEMENTARY SCHOOL

36-06-025 K-06
 Phone: 479-497-1088
 Fax: 479-497-1938
 MR. GARY KEENEY, PRINCIPAL
 P. O. BOX 230
 HARTMAN, AR 72840

WESTSIDE HIGH SCHOOL

36-06-026 07-12
 Phone: 479-497-1171
 Fax: 479-497-1537
 MR. JOHN H. BURKE, PRINCIPAL
 P. O. BOX 189
 COAL HILL, AR 72832

WHITE COUNTY CENTRAL SCHOOL DIST.

WHITE 73-04-000
 Phone: 501-729-3992
 Fax: 501-729-3992
 MR. MONTY L. BETTS, SUPT.
 3259 HWY 157
 JUDSONIA, AR 72081

WHITE CO. CENTRAL ELEM. SCHOOL

73-04-018 K-06
 Phone: 501-729-4292
 Fax: 501-729-4292
 MRS. JANICE O. STEWART, PRINCIPAL
 3259 HWY 157
 JUDSONIA, AR 72081

WHITE CO. CENTRAL HIGH SCHOOL

73-04-019 07-12
 Phone: 501-729-3947
 Fax: 501-729-3947
 MR. JERRY LACY, PRINCIPAL
 3259 HWY 157
 JUDSONIA, AR 72081

WHITE HALL SCHOOL DISTRICT

JEFFERSON 35-10-000
 Phone: 870-247-2196
 Fax: 870-247-3707
 MR. GARY KEES, SUPT.
 1020 W. HOLLAND AVE.
 WHITE HALL, AR 71602

G.R. TAYLOR ELEMENTARY SCHOOL

35-10-080 K-06
 Phone: 870-247-1988
 Fax: 870-247-2169
 MR. GEORGE H. CONNELL, PRINCIPAL
 805 WEST STREET
 WHITE HALL, AR 71602

GANDY ELEMENTARY SCHOOL

35-10-084 K-06
 Phone: 870-247-4054
 Fax: 870-247-4059
 MRS. PEGGY SWOB, PRINCIPAL
 400 GANDY AVE.
 WHITE HALL, AR 71602

HARDIN ELEMENTARY SCHOOL

35-10-078 K-06
 Phone: 501-397-2450
 Fax: 501-397-5037
 MR. DAN P. MINCY, PRINCIPAL
 P. O. BOX 250
 REDFIELD, AR 72132

MOODY ELEMENTARY SCHOOL

35-10-079 K-06
 Phone: 870-247-4363
 Fax: 870-247-4372
 MRS. BETH KOBERLEIN, PRINCIPAL
 700 MOODY DR.
 WHITE HALL, AR 71602

REDFIELD JUNIOR HIGH SCHOOL

35-10-077 07-09
 Phone: 501-397-2253
 Fax: 501-397-6534
 MR. JAMES A. KIGHT, PRINCIPAL
 P. O. BOX 350
 REDFIELD, AR 72132

WHITE HALL JUNIOR HIGH SCHOOL

35-10-081 07-09
 Phone: 870-247-2711
 Fax: 870-247-4879
 MS. VICKI S. SCOTT, PRINCIPAL
 8106 DOLLARWAY RD.
 WHITE HALL, AR 71602

WHITE HALL HIGH SCHOOL

35-10-076 10-12
 Phone: 870-247-3255
 Fax: 870-247-2756
 MR. BILL MITCHELL, PRINCIPAL
 700 BULLDOG DR.
 WHITE HALL, AR 71602

WICKES SCHOOL DISTRICT

POLK 57-05-000
 Phone: 870-385-7101
 Fax: 870-385-2238
 MR. LENDALL A. MARTIN, SUPT.
 130 SCHOOL DR.
 WICKES, AR 71973

UMPIRE ELEMENTARY SCHOOL

57-05-016 PK-06
 Phone: 870-583-2141
 Fax: 870-583-6264
 MRS. REBECCA J. OGDEN, PRINCIPAL
 P. O. BOX 60
 UMPIRE, AR 71971

WICKES ELEMENTARY SCHOOL

57-05-021 PK-04
 Phone: 870-385-2346
 Fax: 870-385-2242
 MRS. REBECCA J. OGDEN, PRINCIPAL
 130 SCHOOL DR.
 WICKES, AR 71973

WICKES MIDDLE SCHOOL
57-05-023 05-08
Phone: 870-385-2363
Fax: 870-385-7212
MR. RICK A. WARD, PRINCIPAL
130 SCHOOL DR.
WICKES, AR 71973

UMPIRE HIGH SCHOOL
57-05-017 07-12
Phone: 870-583-2141
Fax: 870-583-6264
MR. ALLEN BLACKWELL, PRINCIPAL
P. O. BOX 60
UMPIRE, AR 71971

WICKES HIGH SCHOOL
57-05-022 09-12
Phone: 870-385-2366
Fax: 870-385-7333
MR. ANDREW CURRY, PRINCIPAL
130 SCHOOL DR.
WICKES, AR 71973

WONDERVIEW SCHOOL DISTRICT
CONWAY 15-05-000
Phone: 501-354-0211
Fax: 501-354-6071
MR. STEVE THOMAS, SUPT.
2436 HWY 95 N.
HATTIEVILLE, AR 72063

WONDERVIEW ELEMENTARY SCHOOL
15-05-025 K-06
Phone: 501-354-4736
Fax: 501-354-8487
MR. THEODORE M. BECK, PRINCIPAL
2436 HWY 95 N.
HATTIEVILLE, AR 72063

WONDERVIEW HIGH SCHOOL
15-05-026 07-12
Phone: 501-354-8668
Fax: 501-354-8602
MR. DANNY HEARD, PRINCIPAL
2436 HWY 95 N.
HATTIEVILLE, AR 72063

WOODLAWN SCHOOL DISTRICT
CLEVELAND 13-04-000
Phone: 870-357-8108
Fax: 870-357-8718
MR. BILLY R. WILLIAMS, SUPT.
6760 HWY 63
RISON, AR 71665

WOODLAWN ELEMENTARY SCHOOL
13-04-014 K-06
Phone: 870-357-2211
Fax: 870-357-8718
MRS. GENELL DAVIS, PRINCIPAL
6760 HWY 63
RISON, AR 71665

WOODLAWN HIGH SCHOOL
13-04-015 07-12
Phone: 870-357-8171
Fax: 870-357-8718
MR. JEFF WYLIE, PRINCIPAL
6760 HWY 63
RISON, AR 71665

WYNNE SCHOOL DISTRICT
CROSS 19-05-000
Phone: 870-238-5000
Fax: 870-238-5011
MR. DARRELL SMITH, SUPT.
P. O. BOX 69
WYNNE, AR 72396

WYNNE INTERMEDIATE SCHOOL
19-05-015 03-05
Phone: 870-238-5060
Fax: 870-238-5063
MR. JIM PITCHFORD, PRINCIPAL
P. O. BOX 69
WYNNE, AR 72396

WYNNE PRIMARY SCHOOL
19-05-014 K-02
Phone: 870-238-5050
Fax: 870-238-5053
MRS. DEBRA K. HEATH, PRINCIPAL
P. O. BOX 69
WYNNE, AR 72396

WYNNE JUNIOR HIGH SCHOOL
19-05-016 06-08
Phone: 870-238-5040
Fax: 870-238-5043
MR. ROBERT D. MILLS, PRINCIPAL
P. O. BOX 69
WYNNE, AR 72396

WYNNE HIGH SCHOOL
19-05-017 09-12
Phone: 870-238-5001
Fax: 870-238-5009
MR. CARL B. EASLEY, PRINCIPAL
P. O. BOX 69
WYNNE, AR 72396

Y

YELLVILLE-SUMMIT SCHOOL DISTRICT
MARION 45-02-000
Phone: 870-449-4061
Fax: 870-449-5003
DR. JACK LEATHERMAN, SUPT.
1124 N. PANTHER AVE.
YELLVILLE, AR 72687

YELLVILLE-SUMMIT ELEM. SCHOOL
45-02-005 K-04
Phone: 870-449-4244
Fax: 870-449-2214
MRS. RANDI A. CONNIOR, PRINCIPAL
1124 N. PANTHER AVE.
YELLVILLE, AR 72687

YELLVILLE-SUMMIT MIDDLE SCHOOL
45-02-004 05-08
Phone: 870-449-6533
Fax: 870-449-4330
MR. CARL D. JONES, PRINCIPAL
1124 N. PANTHER AVE
YELLVILLE, AR 72687

YELLVILLE-SUMMIT HIGH SCHOOL
45-02-006 09-12
Phone: 870-449-4066
Fax: 870-449-4773
MR. RALPH C. BISHOP, PRINCIPAL
1124 N. PANTHER AVE.
YELLVILLE, AR 72687

COUNTY/DISTRICT/SUPERINTENDENT IDEX

County/District/Superintendent/ Index

ARKANSAS	DEWITT SCHOOL DISTRICT	MR. TOM WILSON
ARKANSAS	STUTTGART SCHOOL DISTRICT	DR. LAURA BEDNAR
ASHLEY	CROSSETT SCHOOL DISTRICT	MRS. JANICE H. WARREN
ASHLEY	HAMBURG SCHOOL DISTRICT	MR. CARLTON LAWRENCE
BAXTER	COTTER SCHOOL DISTRICT	MR. DONALD G. SHARP
BAXTER	MOUNTAIN HOME SCHOOL DISTRICT	DR. CHARLES R. SCRIBER
BAXTER	NORFORK SCHOOL DISTRICT	MR. MICHAEL S. SEAY
BENTON	BENTONVILLE SCHOOL DISTRICT	DR. GARY COMPTON
BENTON	DECATUR SCHOOL DISTRICT	MR. MIKE PARRISH
BENTON	GENTRY SCHOOL DISTRICT	DR. RANDY C. BARRETT
BENTON	GRAVETTE SCHOOL DISTRICT	MR. CURTIS SPANN
BENTON	PEA RIDGE SCHOOL DISTRICT	MR. MIKE VAN DKYE
BENTON	ROGERS SCHOOL DISTRICT	DR. JANIE DARR
BENTON	SILOAM SPRINGS SCHOOL DISTRICT	MR. KENDALL RAMEY
BOONE	ALPENA SCHOOL DISTRICT	MR. ROBERT L. SMALLEY
BOONE	BERGMAN SCHOOL DISTRICT	MR. JOE B. COUCH
BOONE	HARRISON SCHOOL DISTRICT	DR. JERRY L. MOODY
BOONE	LEAD HILL SCHOOL DISTRICT	DR. SHARI L. MARSHALL
BOONE	OMAHA SCHOOL DISTRICT	DR. DAVID E. LAND
BOONE	VALLEY SPRINGS SCHOOL DISTRICT	MR. MARK E. SANDERS
BRADLEY	HERMITAGE SCHOOL DISTRICT	MR. JOHN V. JORDAN
BRADLEY	WARREN SCHOOL DISTRICT	MR. ANDREW TOLBERT
CALHOUN	HAMPTON SCHOOL DISTRICT	MR. MAX N. DYSON
CARROLL	BERRYVILLE SCHOOL DISTRICT	MR. MICHAEL H. COX
CARROLL	EUREKA SPRINGS SCHOOL DISTRICT	MR. RECK WALLIS
CARROLL	GREEN FOREST SCHOOL DISTRICT	DR. LARRY G. BENNETT
CHICOT	DERMOTT SCHOOL DISTRICT	MR. ALTON NEWTON
CHICOT	EUDORA SCHOOL DISTRICT	MR. WILLIE EASTER
CHICOT	LAKESIDE SCHOOL DIST. (CHICOT CO.)	MRS. JOYCE L. VAUGHT
CLARK	ARKADELPHIA SCHOOL DISTRICT	DR. TONY PROTHRO
CLARK	GURDON SCHOOL DISTRICT	MR. BOBBY SMITHSON
CLAY	CORNING SCHOOL DISTRICT	MR. J. M. EDDINGTON, III
CLAY	PIGGOTT SCHOOL DISTRICT	MR. BRUCE EVANS
CLAY	RECTOR SCHOOL DISTRICT	MR. ROBERT L. LOUDER
CLEBURNE	CONCORD SCHOOL DISTRICT	MR. DAVID L. BURNLEY

County/District/Superintendent/ Index

CLEBURNE	HEBER SPRINGS SCHOOL DISTRICT	MR. RICK RANA
CLEBURNE	QUITMAN SCHOOL DISTRICT	MR. ROBERT STEWART
CLEBURNE	WEST SIDE SCHOOL DISTRICT	MR. RUSSELL A. HESTER
CLEVELAND	CLEVELAND COUNTY SCHOOL DISTRICT	MR. SCOTTY D. HOLDERFIELD
CLEVELAND	WOODLAWN SCHOOL DISTRICT	MR. BILLY R. WILLIAMS
COLUMBIA	EMERSON-TAYLOR SCHOOL DISTRICT	MR. GARY HINES
COLUMBIA	MAGNOLIA SCHOOL DISTRICT	DR. JOHN H. MOORE
COLUMBIA	WALDO SCHOOL DISTRICT	DR. RICHARD M. BRITT
CONWAY	NEMO VISTA SCHOOL DISTRICT	MR. CODY BEENE
CONWAY	SOUTH CONWAY COUNTY SCHOOL DIST.	MR. DOUGLAS ADAMS
CONWAY	WONDERVIEW SCHOOL DISTRICT	MR. STEVE THOMAS
CRAIGHEAD	BAY SCHOOL DISTRICT	MR. CHIP LAYNE
CRAIGHEAD	BROOKLAND SCHOOL DISTRICT	MR. ROYCE G. GOZA
CRAIGHEAD	BUFFALO ISLAND CENTRAL SCHOOL DIST.	MR. GEORGE E. HOLLAND
CRAIGHEAD	JONESBORO SCHOOL DISTRICT	MR. STEVE SINGLETON
CRAIGHEAD	NETTLETON SCHOOL DISTRICT	MR. JAMES DUNIVAN
CRAIGHEAD	RIVERSIDE SCHOOL DISTRICT	MR. LARRY NOWLIN
CRAIGHEAD	VALLEY VIEW SCHOOL DISTRICT	DR. RADIUS H. BAKER
CRAIGHEAD	WESTSIDE CONSOLIDATED SCHOOL DIST.	DR. JAMES BEST
CRAWFORD	ALMA SCHOOL DISTRICT	MR. CHARLES B. DYER
CRAWFORD	CEDARVILLE SCHOOL DISTRICT	MR. DAVID C. SMITH
CRAWFORD	MOUNTAINBURG SCHOOL DISTRICT	DR. JAMES A. BRIDGES
CRAWFORD	MULBERRY/PLEASANT VIEW BI-COUNTY	MR. KERRY SCHNEIDER
CRAWFORD	VAN BUREN SCHOOL DISTRICT	DR. MERLE L. DICKERSON, JR.
CRITTENDEN	EARLE SCHOOL DISTRICT	MR. JACK B. CRUMBLY
CRITTENDEN	MARION SCHOOL DISTRICT	MR. DAN M. SHEPHERD
CRITTENDEN	TURRELL SCHOOL DISTRICT	MR. ALFRED HOGAN
CRITTENDEN	WEST MEMPHIS SCHOOL DISTRICT	MR. BILL M. KESSINGER
CROSS	CROSS COUNTY SCHOOL DISTRICT	MR. DON E. SMITH
CROSS	PARKIN SCHOOL DISTRICT	MS. SYLVIA R. MOORE
CROSS	WYNNE SCHOOL DISTRICT	MR. DARRELL SMITH
DALLAS	FORDYCE SCHOOL DISTRICT	MRS. PAM BLAKE
DESHA	DUMAS SCHOOL DISTRICT	DR. THOMAS H. COX
DESHA	MCGEHEE SCHOOL DISTRICT	MRS. DIANE BARRETT
DREW	DREW CENTRAL SCHOOL DISTRICT	MR. MICHAEL S. REEVES

County/District/Superintendent/ Index

DREW	MONTICELLO SCHOOL DISTRICT	MR. NORMAN J. HILL
FAULKNER	CONWAY SCHOOL DISTRICT	MR. JAMES J. SIMMONS
FAULKNER	GREENBRIER SCHOOL DISTRICT	MR. MIKE MERTENS
FAULKNER	GUY-PERKINS SCHOOL DISTRICT	MR. KERRY W. SAYLORS
FAULKNER	MAYFLOWER SCHOOL DISTRICT	MS. RHONDA BRADFORD
FAULKNER	MOUNT VERNON-ENOLA SCHOOL DIST.	MR. RONNIE D. GREER
FAULKNER	VILONIA SCHOOL DISTRICT	DR. FRANK MITCHELL
FRANKLIN	CHARLESTON SCHOOL DISTRICT	MR. JEFF STUBBLEFIELD
FRANKLIN	COUNTY LINE SCHOOL DISTRICT	MR. ASHLEY B. WHITMAN
FRANKLIN	OZARK SCHOOL DISTRICT	MR. SCOTT STONE
FULTON	MAMMOTH SPRING SCHOOL DISTRICT	MR. RONALD TAYLOR
FULTON	SALEM SCHOOL DISTRICT	MR. KENNETH RICH
FULTON	VIOLA SCHOOL DISTRICT	MR. MARVIN R. NEWTON
GARLAND	CUTTER-MORNING STAR SCHOOL DISTRICT	MR. CARL D. HUGHES
GARLAND	FOUNTAIN LAKE SCHOOL DISTRICT	DR. LOWELL HIGHTOWER
GARLAND	HOT SPRINGS SCHOOL DISTRICT	MR. ROY L. ROWE
GARLAND	JESSIEVILLE SCHOOL DISTRICT	MR. GEORGE W. FOSHEE
GARLAND	LAKE HAMILTON SCHOOL DISTRICT	DR. BARBARA H. WOOD
GARLAND	LAKESIDE SCHOOL DIST. (GARLAND CO.)	MR. SHAWN COOK
GARLAND	MOUNTAIN PINE SCHOOL DISTRICT	MR. RONALD N. LOOPER
GRANT	POYEN SCHOOL DISTRICT	MR. JERRY NEWTON
GRANT	SHERIDAN SCHOOL DISTRICT	MR. SCOTT SPAINHOUR
GREENE	GREENE COUNTY TECH SCHOOL DIST.	MRS. SHEILA FORD
GREENE	MARMADUKE SCHOOL DISTRICT	MRS. DEBBIE SMITH
GREENE	PARAGOULD SCHOOL DISTRICT	DR. AARON HOSMAN
HEMPSTEAD	BLEVINS SCHOOL DISTRICT	MR. DONNIE G. DAVIS
HEMPSTEAD	HOPE SCHOOL DISTRICT	MR. KENNETH MULDREW
HEMPSTEAD	SPRING HILL SCHOOL DISTRICT	MR. DONNY COLLINS
HOT SPRING	BISMARCK SCHOOL DISTRICT	DR. ERNEST HUFF
HOT SPRING	GLEN ROSE SCHOOL DISTRICT	MR. NATHAN C. GILLS
HOT SPRING	MAGNET COVE SCHOOL DISTRICT	MRS. GAIL B. MCCLURE
HOT SPRING	MALVERN SCHOOL DISTRICT	MR. RONNIE W. HOLT
HOT SPRING	OUACHITA SCHOOL DISTRICT	MR. DAVID HOPKINS
HOWARD	DIERKS SCHOOL DISTRICT	MR. TERRY "BO" RAY
HOWARD	MINERAL SPRINGS SCHOOL DISTRICT	MR. MAX A. ADCOCK

County/District/Superintendent/ Index

HOWARD	NASHVILLE SCHOOL DISTRICT	MR. DANNY H. HOWARD
INDEPENDENCE	BATESVILLE SCHOOL DISTRICT	MR. TED W. HALL
INDEPENDENCE	CEDAR RIDGE SCHOOL DISTRICT	MR. GUY SANTUCCI
INDEPENDENCE	CUSHMAN SCHOOL DISTRICT	MR. GARY V. ANDERSON
INDEPENDENCE	MIDLAND SCHOOL DISTRICT	MR. TOMMY THOMPSON
INDEPENDENCE	SOUTHSIDE SCHOOL DISTRICT	MR. DANNY L. FOLEY
IZARD	CALICO ROCK SCHOOL DISTRICT	MR. JERRY D. SKIDMORE
IZARD	IZARD COUNTY CONSOLIDATED SCH. DIST.	MR. FRED G. WALKER
IZARD	MELBOURNE SCHOOL DISTRICT	MR. GERALD W. COOPER
JACKSON	JACKSON COUNTY SCHOOL DISTRICT	MR. CHESTER L. SHANNON
JACKSON	NEWPORT SCHOOL DISTRICT	DR. RON WILSON
JEFFERSON	ALTHEIMER UNIFIED SCHOOL DISTRICT	DR. WILLIAM THOMAS
JEFFERSON	ARK. DEPT. OF CORRECTION SCH. DIST.	DR. WILLIAM BYERS
JEFFERSON	DOLLARWAY SCHOOL DISTRICT	MR. THOMAS L. GATHEN
JEFFERSON	PINE BLUFF SCHOOL DISTRICT	MR. FRANK ANTHONY
JEFFERSON	WATSON CHAPEL SCHOOL DISTRICT	MR. CHARLES D. KNIGHT
JEFFERSON	WHITE HALL SCHOOL DISTRICT	MR. GARY KEES
JOHNSON	CLARKSVILLE SCHOOL DISTRICT	MR. DONALD W. JOHNSTON
JOHNSON	LAMAR SCHOOL DISTRICT	MR. DENNIS MEINS
JOHNSON	WESTSIDE SCHOOL DISTRICT	MR. ROY L. HESTER
LAFAYETTE	BRADLEY SCHOOL DISTRICT	MR. LYNN ROE KING
LAFAYETTE	LAFAYETTE COUNTY SCHOOL DISTRICT	DR. WINSTON SIMPSON
LAWRENCE	BLACK ROCK SCHOOL DISTRICT	MR. DAVID E. FOLEY
LAWRENCE	HILLCREST SCHOOL DISTRICT	MR. GREG CRABTREE
LAWRENCE	HOXIE SCHOOL DISTRICT	MR. DENNIS C. TRUXLER
LAWRENCE	SLOAN-HENDRIX SCHOOL DISTRICT	MR. MICHAEL HOLLAND
LAWRENCE	WALNUT RIDGE SCHOOL DISTRICT	MR. TERRY E. BELCHER
LEE	LEE COUNTY SCHOOL DISTRICT	MR. WAYNE THOMPSON
LINCOLN	STAR CITY SCHOOL DISTRICT	MS. RHONDA MULLIKIN
LITTLE RIVER	ASHDOWN SCHOOL DISTRICT	MR. MIKE WALKER
LITTLE RIVER	FOREMAN SCHOOL DISTRICT	MR. LARRY LAIRMORE
LOGAN	BOONEVILLE SCHOOL DISTRICT	MR. BOBBY ASHLEY
LOGAN	MAGAZINE SCHOOL DISTRICT	MR. JARED CLEVELAND
LOGAN	PARIS SCHOOL DISTRICT	MR. JIM LOYD
LOGAN	SCRANTON SCHOOL DISTRICT	MR. LARRY GARLAND

County/District/Superintendent/ Index

LONOKE	CABOT SCHOOL DISTRICT	DR. FRANK HOLMAN
LONOKE	CARLISLE SCHOOL DISTRICT	MS. SHERRY HOLLIMAN
LONOKE	ENGLAND SCHOOL DISTRICT	MRS. PAULA HENDERSON
LONOKE	LONOKE SCHOOL DISTRICT	MRS. SHARRON HAVENS
MADISON	HUNTSVILLE SCHOOL DISTRICT	DR. ALVIN LIEVSAY
MARION	FLIPPIN SCHOOL DISTRICT	MR. DALE C. QUERY
MARION	YELLVILLE-SUMMIT SCHOOL DISTRICT	DR. JACK LEATHERMAN
MILLER	FOUKE SCHOOL DISTRICT	MRS. PAULETTE SMITH
MILLER	GENOA CENTRAL SCHOOL DISTRICT	MR. ALBERT J. MURPHY
MILLER	TEXARKANA SCHOOL DISTRICT	DR. PAUL DEE HUMAN
MISSISSIPPI	ARMOREL SCHOOL DISTRICT	MR. CHUCK HANSON
MISSISSIPPI	BLYTHEVILLE SCHOOL DISTRICT	DR. BRUCE E. DANIELS
MISSISSIPPI	GOSNELL SCHOOL DISTRICT	MR. STANLEY R. WILLIAMS
MISSISSIPPI	MANILA SCHOOL DISTRICT	MRS. PAMELA CASTOR
MISSISSIPPI	OSCEOLA SCHOOL DISTRICT	MR. MILTON WASHINGTON
MISSISSIPPI	SOUTH MISSISSIPPI COUNTY SCHOOL DIST.	MR. ROGER FORD
MONROE	BRINKLEY SCHOOL DISTRICT	DR. RANDY BYRD
MONROE	CLARENDON SCHOOL DISTRICT	MR. GEORGE T. LAFARGUE
MONTGOMERY	CADDO HILLS SCHOOL DISTRICT	MR. DONALD H. HENLEY
MONTGOMERY	MOUNT IDA SCHOOL DISTRICT	MR. BENNY D. WESTON
NEVADA	NEVADA SCHOOL DISTRICT	MR. RICK MCAFEE
NEVADA	PRESCOTT SCHOOL DISTRICT	MRS. HYACINTH DEON
NEWTON	DEER/MT. JUDEA SCHOOL DISTRICT	MR. RICHARD DENNISTON
NEWTON	JASPER SCHOOL DISTRICT	MR. CHUCK ARCHER
OUACHITA	BEARDEN SCHOOL DISTRICT	MR. DENNY ROZENBERG
OUACHITA	CAMDEN FAIRVIEW SCHOOL DISTRICT	DR. JERRY D. GUESS
OUACHITA	HARMONY GROVE SCHOOL DISTRICT	MR. HAROLD G. DAVIDSON
OUACHITA	STEPHENS SCHOOL DISTRICT	MR. MARK KEITH
PERRY	EAST END SCHOOL DISTRICT	MR. MARK A. TYLER
PERRY	PERRYVILLE SCHOOL DISTRICT	MR. BOB MILLER
PHILLIPS	BARTON-LEXA SCHOOL DISTRICT	MR. ROY KIRKLAND, JR.
PHILLIPS	ELAINE SCHOOL DISTRICT	MR. DON HAMILTON
PHILLIPS	HELENA-WEST HELENA SCHOOL DIST.	RUDOLPH HOWARD
PHILLIPS	MARVELL SCHOOL DISTRICT	MR. ULICIOUS A. REED
PIKE	CENTERPOINT SCHOOL DISTRICT	MR. LEWIS E. DIGGS

County/District/Superintendent/ Index

PIKE	DELIGHT SCHOOL DISTRICT	MR. CURTIS TURNER, JR.
PIKE	KIRBY SCHOOL DISTRICT	MR. JEFF ALEXANDER
PIKE	MURFREESBORO SCHOOL DISTRICT	DR. BERNIE HELLUMS
POINSETT	EAST POINSETT COUNTY SCHOOL DIST.	MR. MICHAEL PIERCE
POINSETT	HARRISBURG SCHOOL DISTRICT	MR. DANNY B. SAMPLE
POINSETT	MARKED TREE SCHOOL DISTRICT	MR. GARY MASTERS
POINSETT	TRUMANN SCHOOL DISTRICT	MR. JOE WALESZONIA
POINSETT	WEINER SCHOOL DISTRICT	MRS. BETTY MCGRUDER
POLK	MENA SCHOOL DISTRICT	MR. JOHN PONDER
POLK	OUACHITA RIVER SCHOOL DISTRICT	MR. MARK WILLBORG
POLK	VAN COVE SCHOOL DISTRICT	MR. LYN GRAVES
POLK	WICKES SCHOOL DISTRICT	MR. LENDALL A. MARTIN
POPE	ATKINS SCHOOL DISTRICT	MR. ALTON DAVIDSON
POPE	DOVER SCHOOL DISTRICT	MR. DANNY P. LOVELADY
POPE	HECTOR SCHOOL DISTRICT	MR. ERIC ARMOUR
POPE	POTTSVILLE SCHOOL DISTRICT	MR. RANDALL WILLIAMS
POPE	RUSSELLVILLE SCHOOL DISTRICT	MR. DANNY TAYLOR
PRAIRIE	DESARC SCHOOL DISTRICT	MR. RICK GREEN
PRAIRIE	DEVALLS BLUFF SCHOOL DISTRICT	MR. CHARLES EADS
PRAIRIE	HAZEN SCHOOL DISTRICT	MR. DANNY J. HAZELWOOD
PULASKI	ARK. SCHOOL FOR THE BLIND SCHOOL DIST.	MR. JIM E. HILL
PULASKI	ARK. SCHOOL FOR THE DEAF SCHOOL DIST.	DR. MARCELLA DALLA-ROSA
PULASKI	LITTLE ROCK SCHOOL DISTRICT	DR. ROY BROOKS
PULASKI	NORTH LITTLE ROCK SCHOOL DISTRICT	MR. KEN KIRSPER
PULASKI	PULASKI COUNTY SPECIAL SCHOOL DIST.	DR. ROBERT CLOWERS
RANDOLPH	MAYNARD SCHOOL DISTRICT	MR. PHILIP A. MIELKE
RANDOLPH	POCAHONTAS SCHOOL DISTRICT	MR. DARYL BLAXTON
SALINE	BAUXITE SCHOOL DISTRICT	MR. MICKEY BILLINGSLEY
SALINE	BENTON SCHOOL DISTRICT	DR. FRED G. DAWSON
SALINE	BRYANT SCHOOL DISTRICT	DR. RICHARD ABERNATHY
SALINE	HARMONY GROVE SCHOOL DISTRICT	MR. DANIEL HENLEY
SCOTT	WALDRON SCHOOL DISTRICT	MR. BOYCE D. WATKINS
SEARCY	OZARK MOUNTAIN SCHOOL DISTRICT	MR. JAMES TRAMMELL
SEARCY	SEARCY COUNTY SCHOOL DISTRICT	MR. ANDREW VINING
SEBASTIAN	FORT SMITH SCHOOL DISTRICT	DR. BENNY L. GOODEN

County/District/Superintendent/ Index

SEBASTIAN	GREENWOOD SCHOOL DISTRICT	DR. KAY M. JOHNSON
SEBASTIAN	HACKETT SCHOOL DISTRICT	MR. WILLIAM C. PITTMAN
SEBASTIAN	HARTFORD SCHOOL DISTRICT	MR. JOHN D. HUNT
SEBASTIAN	LAVACA SCHOOL DISTRICT	MR. JOHN CIESLA
SEBASTIAN	MANSFIELD SCHOOL DISTRICT	MR. JIMMY D. HATTAUGH
SEVIER	DEQUEEN SCHOOL DISTRICT	MR. BILL B. BLACKWOOD
SEVIER	HORATIO SCHOOL DISTRICT	MR. JOSEPH D. CORNELISON
SEVIER	LOCKESBURG SCHOOL DISTRICT	MRS. VELMA OWENS
SHARP	CAVE CITY SCHOOL DISTRICT	MR. STEVE GREEN
SHARP	HIGHLAND SCHOOL DISTRICT	MR. RONNIE BROGDON
SHARP	TWIN RIVERS SCHOOL DISTRICT	MR. DAVID GILLILARD
ST FRANCIS	FORREST CITY SCHOOL DISTRICT	MR. LEE R. VENT
ST FRANCIS	HUGHES SCHOOL DISTRICT	DR. RANDY CROWDER
ST. FRANCIS	PALESTINE-WHEATLEY SCHOOL DIST.	MR. JOHN MANNING
STONE	MOUNTAIN VIEW SCHOOL DISTRICT	MR. MARK A. RECTOR
UNION	EL DORADO SCHOOL DISTRICT	MR. ROBERT A. WATSON
UNION	JUNCTION CITY SCHOOL DISTRICT	MR. GARY WAYMAN
UNION	NORPHLET SCHOOL DISTRICT	MR. EDDIE MILLER
UNION	PARKERS CHAPEL SCHOOL DISTRICT	MR. JOHN GROSS
UNION	SMACKOVER SCHOOL DISTRICT	MR. DARRELL PORTER
UNION	STRONG-HUTTIG SCHOOL DISTRICT	MR. SAUL A. LUSK, SR.
VAN BUREN	CLINTON SCHOOL DISTRICT	MR. RANDAL BETTS
VAN BUREN	SHIRLEY SCHOOL DISTRICT	MR. JACK ROBINSON
VAN BUREN	SOUTH SIDE SCHOOL DISTRICT	MR. BILLY JACKSON
WASHINGTON	ELKINS SCHOOL DISTRICT	DR. ROBERT W. ALLEN
WASHINGTON	FARMINGTON SCHOOL DISTRICT	MR. RON WRIGHT
WASHINGTON	FAYETTEVILLE SCHOOL DISTRICT	DR. BOBBY C. NEW
WASHINGTON	GREENLAND SCHOOL DISTRICT	MR. RONALD BRAWNER
WASHINGTON	LINCOLN SCHOOL DISTRICT	MR. JAMES L. LEWIS, III
WASHINGTON	PRAIRIE GROVE SCHOOL DISTRICT	MR. CHRIS WEBB
WASHINGTON	SPRINGDALE SCHOOL DISTRICT	DR. JIM ROLLINS
WASHINGTON	WEST FORK SCHOOL DISTRICT	DR. JOEY C. WALTERS
WHITE	BALD KNOB SCHOOL DISTRICT	MR. R. WAYNE FAWCETT
WHITE	BEEBE SCHOOL DISTRICT	DR. BELINDA SHOOK
WHITE	BRADFORD SCHOOL DISTRICT	MR. DON SWINEY

County/District/Superintendent/ Index

WHITE	PANGBURN SCHOOL DISTRICT	MR. RICKY WOOD
WHITE	RIVERVIEW SCHOOL DISTRICT	MR. HUGH BURGE
WHITE	ROSE BUD SCHOOL DISTRICT	MR. JEFF WILLIAMS
WHITE	SEARCY SCHOOL DISTRICT	MR. TONY WOOD
WHITE	WHITE COUNTY CENTRAL SCHOOL DIST.	MR. MONTY L. BETTS
WOODRUFF	AUGUSTA SCHOOL DISTRICT	MR. ARVIS R. BLEVINS
WOODRUFF	MCCRORY SCHOOL DISTRICT	MR. BARRY SCOTT
YELL	DANVILLE SCHOOL DISTRICT	MR. JIMMY CUNNINGHAM
YELL	DARDANELLE SCHOOL DISTRICT	MR. JOHN THOMPSON
YELL	TWO RIVERS SCHOOL DISTRICT	MR. EARL JAMISON
YELL	WESTERN YELL COUNTY SCHOOL DIST.	MR. BRADLEY L. SPIKES

SUPERINTENDENT/DISTRICT INDEX

Superintendent/District Index

A

ABERNATHY, RICHARD	BRYANT SCHOOL DISTRICT
ADAMS, DOUGLAS	SOUTH CONWAY COUNTY SCHOOL DIST.
ADCOCK, MAX A.	MINERAL SPRINGS SCHOOL DISTRICT
ALEXANDER, JEFF	KIRBY SCHOOL DISTRICT
ALLEN, ROBERT W.	ELKINS SCHOOL DISTRICT
ANDERSON, GARY V.	CUSHMAN SCHOOL DISTRICT
ANTHONY, FRANK	PINE BLUFF SCHOOL DISTRICT
ARCHER, CHUCK	JASPER SCHOOL DISTRICT
ARMOUR, ERIC	HECTOR SCHOOL DISTRICT
ASHLEY, BOBBY	BOONEVILLE SCHOOL DISTRICT

B

BAKER, RADIUS H.	VALLEY VIEW SCHOOL DISTRICT
BARRETT, DIANE	MCGEHEE SCHOOL DISTRICT
BARRETT, RANDY C.	GENTRY SCHOOL DISTRICT
BEDNAR, LAURA	STUTTGART SCHOOL DISTRICT
BEENE, CODY	NEMO VISTA SCHOOL DISTRICT
BELCHER, TERRY E.	WALNUT RIDGE SCHOOL DISTRICT
BENNETT, LARRY G.	GREEN FOREST SCHOOL DISTRICT
BEST, JAMES	WESTSIDE CONSOLIDATED SCHOOL DIST.
BETTS, MONTY L.	WHITE COUNTY CENTRAL SCHOOL DIST.
BETTS, RANDAL	CLINTON SCHOOL DISTRICT
BILLINGSLEY, MICKEY	BAUXITE SCHOOL DISTRICT
BLACKWOOD, BILL B.	DEQUEEN SCHOOL DISTRICT
BLAKE, PAM	FORDYCE SCHOOL DISTRICT
BLAXTON, DARYL	POCAHONTAS SCHOOL DISTRICT
BLEVINS, ARVIS R.	AUGUSTA SCHOOL DISTRICT
BRADFORD, RHONDA	MAYFLOWER SCHOOL DISTRICT
BRAWNER, RONALD	GREENLAND SCHOOL DISTRICT
BRIDGES, JAMES A.	MOUNTAINBURG SCHOOL DISTRICT
BRITT, RICHARD M.	WALDO SCHOOL DISTRICT
BROGDON, RONNIE	HIGHLAND SCHOOL DISTRICT
BROOKS, ROY	LITTLE ROCK SCHOOL DISTRICT
BURGE, HUGH	RIVERVIEW SCHOOL DISTRICT
BURNLEY, DAVID L.	CONCORD SCHOOL DISTRICT
BYERS, WILLIAM	ARK. DEPT. OF CORRECTION SCH. DIST.

BYRD, RANDY

BRINKLEY SCHOOL DISTRICT

C

CASTOR, PAMELA	MANILA SCHOOL DISTRICT
CIESLA, JOHN	LAVACA SCHOOL DISTRICT
CLEVELAND, JARED	MAGAZINE SCHOOL DISTRICT
CLOWERS, ROBERT	PULASKI COUNTY SPECIAL SCHOOL DIST.
COLLINS, DONNY	SPRING HILL SCHOOL DISTRICT
COMPTON, GARY	BENTONVILLE SCHOOL DISTRICT
COOK, SHAWN	LAKESIDE SCHOOL DIST. (GARLAND CO.)
COOPER, GERALD W.	MELBOURNE SCHOOL DISTRICT
CORNELISON, JOSEPH D.	HORATIO SCHOOL DISTRICT
COUCH, JOE B.	BERGMAN SCHOOL DISTRICT
COX, MICHAEL H.	BERRYVILLE SCHOOL DISTRICT
COX, THOMAS H.	DUMAS SCHOOL DISTRICT
CRABTREE, GREG	HILLCREST SCHOOL DISTRICT
CROWDER, RANDY	HUGHES SCHOOL DISTRICT
CRUMBLY, JACK B.	EARLE SCHOOL DISTRICT
CUNNINGHAM, JIMMY	DANVILLE SCHOOL DISTRICT

D

DALLA-ROSA, MARCELLA	ARK. SCHOOL FOR THE DEAF SCHOOL DIST.
DANIELS, BRUCE E.	BLYTHEVILLE SCHOOL DISTRICT
DARR, JANIE	ROGERS SCHOOL DISTRICT
DAVIDSON, ALTON	ATKINS SCHOOL DISTRICT
DAVIDSON, HAROLD G.	HARMONY GROVE SCHOOL DISTRICT
DAVIS, DONNIE G.	BLEVINS SCHOOL DISTRICT
DAWSON, FRED G.	BENTON SCHOOL DISTRICT
DENNISTON, RICHARD	DEER/MT. JUDEA SCHOOL DISTRICT
DEON, HYACINTH	PRESCOTT SCHOOL DISTRICT
DICKERSON, JR., MERLE L.	VAN BUREN SCHOOL DISTRICT
DIGGS, LEWIS E.	CENTERPOINT SCHOOL DISTRICT
DUNIVAN, JAMES	NETTLETON SCHOOL DISTRICT
DYER, CHARLES B.	ALMA SCHOOL DISTRICT
DYSON, MAX N.	HAMPTON SCHOOL DISTRICT

E

EADS, CHARLES	DEVALLS BLUFF SCHOOL DISTRICT
---------------	-------------------------------

Superintendent/District Index

EASTER, WILLIE	EUDORA SCHOOL DISTRICT	HESTER, RUSSELL A.	WEST SIDE SCHOOL DISTRICT
EDDINGTON, III, J. M.	CORNING SCHOOL DISTRICT	HIGHTOWER, LOWELL	FOUNTAIN LAKE SCHOOL DISTRICT
EVANS, BRUCE	PIGGOTT SCHOOL DISTRICT	HILL, JIM E.	ARK. SCHOOL FOR THE BLIND SCHOOL DIST.

F

FAWCETT, WAYNE	BALD KNOB SCHOOL DISTRICT
FOLEY, DANNY L.	SOUTHSIDE SCHOOL DISTRICT
FOLEY, DAVID E.	BLACK ROCK SCHOOL DISTRICT
FORD, ROGER	SOUTH MISSISSIPPI COUNTY SCHOOL DIST.
FORD, SHEILA	GREENE COUNTY TECH SCHOOL DIST.
FOSHEE, GEORGE W.	JESSIEVILLE SCHOOL DISTRICT

G

GARLAND, LARRY	SCRANTON SCHOOL DISTRICT
GATHEN, THOMAS L.	DOLLARWAY SCHOOL DISTRICT
GILLILARD, DAVID	TWIN RIVERS SCHOOL DISTRICT
GILLS, NATHAN C.	GLEN ROSE SCHOOL DISTRICT
GOODEN, BENNY L.	FORT SMITH SCHOOL DISTRICT
GOZA, ROYCE G.	BROOKLAND SCHOOL DISTRICT
GRAVES, LYN	VAN COVE SCHOOL DISTRICT
GREEN, MR. STEVE	CAVE CITY SCHOOL DISTRICT
GREEN, RICK	DESARC SCHOOL DISTRICT
GREER, RONNIE D.	MOUNT VERNON-ENOLA SCHOOL DIST.
GROSS, JOHN	PARKERS CHAPEL SCHOOL DISTRICT
GUESS, JERRY D.	CAMDEN FAIRVIEW SCHOOL DISTRICT

H

HALL, TED W.	BATESVILLE SCHOOL DISTRICT
HAMILTON, DON	ELAINE SCHOOL DISTRICT
HANSON, CHUCK	ARMOREL SCHOOL DISTRICT
HATTAUGH, JIMMY D.	MANSFIELD SCHOOL DISTRICT
HAVENS, SHARRON	LONOKE SCHOOL DISTRICT
HAZELWOOD, DANNY J.	HAZEN SCHOOL DISTRICT
HELLUMS, BERNIE	MURFREESBORO SCHOOL DISTRICT
HENDERSON, PAULA	ENGLAND SCHOOL DISTRICT
HENLEY, DANIEL	HARMONY GROVE SCHOOL DISTRICT
HENLEY, DONALD H.	CADDO HILLS SCHOOL DISTRICT
HESTER, ROY L.	WESTSIDE SCHOOL DISTRICT

HILL, NORMAN J.	MONTICELLO SCHOOL DISTRICT
HINES, GARY	EMERSON-TAYLOR SCHOOL DISTRICT
HOGAN, ALFRED	TURRELL SCHOOL DISTRICT
HOLDERFIELD, SCOTTY D.	CLEVELAND COUNTY SCHOOL DISTRICT
HOLLAND, GEORGE E.	BUFFALO ISLAND CENTRAL SCHOOL DIST.
HOLLAND, MICHAEL	SLOAN-HENDRIX SCHOOL DISTRICT
HOLLIMAN, SHERRY	CARLISLE SCHOOL DISTRICT
HOLMAN, FRANK	CABOT SCHOOL DISTRICT
HOLT, RONNIE W.	MALVERN SCHOOL DISTRICT
HOPKINS, DAVID	OUACHITA SCHOOL DISTRICT
HOSMAN, AARON	PARAGOULD SCHOOL DISTRICT
HOWARD, DANNY H.	NASHVILLE SCHOOL DISTRICT
HOWARD, RUDOLPH	HELENA-WEST HELENA SCHOOL DIST.
HUFF, ERNEST	BISMARCK SCHOOL DISTRICT
HUGHES, CARL D.	CUTTER-MORNING STAR SCHOOL DISTRICT
HUMAN, PAUL DEE	TEXARKANA SCHOOL DISTRICT
HUNT, JOHN D.	HARTFORD SCHOOL DISTRICT

J

JACKSON, BILLY	SOUTH SIDE SCHOOL DISTRICT
JAMISON, EARL	TWO RIVERS SCHOOL DISTRICT
JOHNSON, KAY M.	GREENWOOD SCHOOL DISTRICT
JOHNSTON, DONALD W.	CLARKSVILLE SCHOOL DISTRICT
JORDAN, JOHN V.	HERMITAGE SCHOOL DISTRICT

K

KEES, GARY	WHITE HALL SCHOOL DISTRICT
KEITH, MARK	STEPHENS SCHOOL DISTRICT
KESSINGER, BILL M.	WEST MEMPHIS SCHOOL DISTRICT
KING, LYNN ROE	BRADLEY SCHOOL DISTRICT
KIRKLAND, JR., ROY	BARTON-LEXA SCHOOL DISTRICT
KIRSPER, KEN	NORTH LITTLE ROCK SCHOOL DISTRICT
KNIGHT, CHARLES D.	WATSON CHAPEL SCHOOL DISTRICT

Superintendent/District Index

L

LAFARGUE, GEORGE T.	CLARENDON SCHOOL DISTRICT
LAIRMORE, LARRY	FOREMAN SCHOOL DISTRICT
LAND, DAVID E.	OMAHA SCHOOL DISTRICT
LAWRENCE, CARLTON	HAMBURG SCHOOL DISTRICT
LAYNE, CHIP	BAY SCHOOL DISTRICT
LEATHERMAN, JACK	YELLVILLE-SUMMIT SCHOOL DISTRICT
LEWIS, III, JAMES L.	LINCOLN SCHOOL DISTRICT
LIEVSAY, ALVIN	HUNTSVILLE SCHOOL DISTRICT
LOOPER, RONALD N.	MOUNTAIN PINE SCHOOL DISTRICT
LOUDER, ROBERT L.	RECTOR SCHOOL DISTRICT
LOVELADY, DANNY P.	DOVER SCHOOL DISTRICT
LOYD, JIM	PARIS SCHOOL DISTRICT
LUSK, SR., SAUL A.	STRONG-HUTTIG SCHOOL DISTRICT

M

MANNING, JOHN	PALESTINE-WHEATLEY SCHOOL DIST.
MARSHALL, SHARI L.	LEAD HILL SCHOOL DISTRICT
MARTIN, LENDALL A.	WICKES SCHOOL DISTRICT
MASTERS, GARY	MARKED TREE SCHOOL DISTRICT
MCAFEE, RICK	NEVADA SCHOOL DISTRICT
MCCLURE, GAIL B.	MAGNET COVE SCHOOL DISTRICT
MCGRUDER, BETTY	WEINER SCHOOL DISTRICT
MEINS, DENNIS	LAMAR SCHOOL DISTRICT
MERTENS, MIKE	GREENBRIER SCHOOL DISTRICT
MIELKE, PHILIP A.	MAYNARD SCHOOL DISTRICT
MILLER, BOB	PERRYVILLE SCHOOL DISTRICT
MILLER, EDDIE	NORPHLET SCHOOL DISTRICT
MITCHELL, FRANK	VILONIA SCHOOL DISTRICT
MOODY, JERRY L.	HARRISON SCHOOL DISTRICT
MOORE, JOHN H.	MAGNOLIA SCHOOL DISTRICT
MOORE, SYLVIA R.	PARKIN SCHOOL DISTRICT
MULDREW, KENNETH	HOPE SCHOOL DISTRICT
MULLIKIN, RHONDA	STAR CITY SCHOOL DISTRICT
MURPHY, ALBERT J.	GENOA CENTRAL SCHOOL DISTRICT

N

NEW, BOBBY C.	FAYETTEVILLE SCHOOL DISTRICT
NEWTON, ALTON	DERMOTT SCHOOL DISTRICT
NEWTON, JERRY	POYEN SCHOOL DISTRICT
NEWTON, MARVIN R.	VIOLA SCHOOL DISTRICT
NOWLIN, LARRY	RIVERSIDE SCHOOL DISTRICT

O

OWENS, VELMA	LOCKESBURG SCHOOL DISTRICT
--------------	----------------------------

P

PARRISH, MIKE	DECATUR SCHOOL DISTRICT
PIERCE, MICHAEL	EAST POINSETT COUNTY SCHOOL DIST.
PITTMAN, WILLIAM C.	HACKETT SCHOOL DISTRICT
PONDER, JOHN	MENA SCHOOL DISTRICT
PORTER, DARRELL	SMACKOVER SCHOOL DISTRICT
PROTHRO, TONY	ARKADELPHIA SCHOOL DISTRICT

Q

QUERY, DALE C.	FLIPPIN SCHOOL DISTRICT
----------------	-------------------------

R

RAMEY, KENDALL	SILOAM SPRINGS SCHOOL DISTRICT
RANA, RICK	HEBER SPRINGS SCHOOL DISTRICT
RAY, TERRY "BO"	DIERKS SCHOOL DISTRICT
RECTOR, MARK A.	MOUNTAIN VIEW SCHOOL DISTRICT
REED, ULICIOUS A.	MARVELL SCHOOL DISTRICT
REEVES, MICHAEL S.	DREW CENTRAL SCHOOL DISTRICT
RICH, KENNETH	SALEM SCHOOL DISTRICT
ROBINSON, JACK	SHIRLEY SCHOOL DISTRICT
ROLLINS, JIM	SPRINGDALE SCHOOL DISTRICT
ROWE, ROY L.	HOT SPRINGS SCHOOL DISTRICT
ROZENBERG, DENNY	BEARDEN SCHOOL DISTRICT

S

SAMPLE, DANNY B.	HARRISBURG SCHOOL DISTRICT
SANDERS, MARK E.	VALLEY SPRINGS SCHOOL DISTRICT
SANTUCCI, GUY	CEDAR RIDGE SCHOOL DISTRICT
SCHNEIDER, KERRY	MULBERRY/PLEASANT VIEW BI-COUNTY
SCOTT, BARRY	MCCRORY SCHOOL DISTRICT

Superintendent/District Index

SCRIBER, CHARLES R. MOUNTAIN HOME SCHOOL DISTRICT
 SEAY, MICHAEL S. NORFORK SCHOOL DISTRICT
 SHANNON, CHESTER L. JACKSON COUNTY SCHOOL DISTRICT
 SHARP, DONALD G. COTTER SCHOOL DISTRICT
 SHEPHERD, DAN M. MARION SCHOOL DISTRICT
 SHOOK, BELINDA BEEBE SCHOOL DISTRICT
 SIMMONS, JAMES J. CONWAY SCHOOL DISTRICT
 SIMPSON, WINSTON LAFAYETTE COUNTY SCHOOL DISTRICT
 SINGLETON, STEVE JONESBORO SCHOOL DISTRICT
 SKIDMORE, JERRY D. CALICO ROCK SCHOOL DISTRICT
 SMALLLEY, ROBERT L. ALPENA SCHOOL DISTRICT
 SMITH, DARRELL WYNNE SCHOOL DISTRICT
 SMITH, DAVID C. CEDARVILLE SCHOOL DISTRICT
 SMITH, DEBBIE MARMADUKE SCHOOL DISTRICT
 SMITH, DON E. CROSS COUNTY SCHOOL DISTRICT
 SMITH, PAULETTE FOUKE SCHOOL DISTRICT
 SMITHSON, BOBBY GURDON SCHOOL DISTRICT
 SPAINHOUR, SCOTT SHERIDAN SCHOOL DISTRICT
 SPANN, CURTIS GRAVETTE SCHOOL DISTRICT
 SPIKES, BRADLEY L. WESTERN YELL COUNTY SCHOOL DIST.
 STEWART, ROBERT QUITMAN SCHOOL DISTRICT
 STONE, SCOTT OZARK SCHOOL DISTRICT
 STUBBLEFIELD, JEFF CHARLESTON SCHOOL DISTRICT
 SWINEY, DON BRADFORD SCHOOL DISTRICT

T

TAYLOR, DANNY RUSSELLVILLE SCHOOL DISTRICT
 TAYLOR, RONALD MAMMOTH SPRING SCHOOL DISTRICT
 THOMAS, STEVE WONDERVIEW SCHOOL DISTRICT
 THOMAS, WILLIAM ALTHEIMER UNIFIED SCHOOL DISTRICT
 THOMPSON, JOHN DARDANELLE SCHOOL DISTRICT
 THOMPSON, TOMMY MIDLAND SCHOOL DISTRICT
 THOMPSON, WAYNE LEE COUNTY SCHOOL DISTRICT
 TOLBERT, ANDREW WARREN SCHOOL DISTRICT
 TRAMMELL, JAMES OZARK MOUNTAIN SCHOOL DISTRICT
 TRUXLER, DENNIS C. HOXIE SCHOOL DISTRICT
 TURNER, JR., CURTIS DELIGHT SCHOOL DISTRICT

TYLER, MARK A. EAST END SCHOOL DISTRICT

V

VAN D KYE, MIKE PEA RIDGE SCHOOL DISTRICT
 VAUGHT, JOYCE L. LAKESIDE SCHOOL DIST. (CHICOT CO.)
 VENT, LEE R. FORREST CITY SCHOOL DISTRICT
 VINING, ANDREW SEARCY COUNTY SCHOOL DISTRICT

W

W. SAYLORS, KERRY W. GUY-PERKINS SCHOOL DISTRICT
 WALESZONIA, JOE TRUMANN SCHOOL DISTRICT
 WALKER, FRED G. IZARD COUNTY CONSOLIDATED SCH. DIST.
 WALKER, MIKE ASHDOWN SCHOOL DISTRICT
 WALLIS, RECK EUREKA SPRINGS SCHOOL DISTRICT
 WALTERS, JOEY C. WEST FORK SCHOOL DISTRICT
 WARREN, JANICE H. CROSSETT SCHOOL DISTRICT
 WASHINGTON, MILTON OSCEOLA SCHOOL DISTRICT
 WATKINS, BOYCE D. WALDRON SCHOOL DISTRICT
 WATSON, ROBERT A. EL DORADO SCHOOL DISTRICT
 WAYMAN, GARY JUNCTION CITY SCHOOL DISTRICT
 WEBB, CHRIS PRAIRIE GROVE SCHOOL DISTRICT
 WESTON, BENNY D. MOUNT IDA SCHOOL DISTRICT
 WHITMAN, ASHLEY B. COUNTY LINE SCHOOL DISTRICT
 WILLBORG, MARK OUACHITA RIVER SCHOOL DISTRICT
 WILLIAMS, BILLY R. WOODLAWN SCHOOL DISTRICT
 WILLIAMS, JEFF ROSE BUD SCHOOL DISTRICT
 WILLIAMS, RANDALL POTTSVILLE SCHOOL DISTRICT
 WILLIAMS, STANLEY R. GOSNELL SCHOOL DISTRICT
 WILSON, RON NEWPORT SCHOOL DISTRICT
 WILSON, TOM DEWITT SCHOOL DISTRICT
 WOOD, BARBARA H. LAKE HAMILTON SCHOOL DISTRICT
 WOOD, RICKY PANGBURN SCHOOL DISTRICT
 WOOD, TONY SEARCY SCHOOL DISTRICT
 WRIGHT, RON FARMINGTON SCHOOL DISTRICT

SCHOOL/DISTRICT INDEX

School/District Index

A

A. R. HEDERICK ELEM. SCHOOL	BOONEVILLE SCHOOL DISTRICT
ACADEMIC CENTER FOR EXCELLENCE	CABOT SCHOOL DISTRICT
ACADEMY OF TECHNOLOGY	VILONIA SCHOOL DISTRICT
ACCELERATED LEARNING PROGRAM	LITTLE ROCK SCHOOL DISTRICT
ACORN ELEMENTARY SCHOOL	OUACHITA RIVER SCHOOL DISTRICT
ACORN HIGH SCHOOL	OUACHITA RIVER SCHOOL DISTRICT
AHLF JUNIOR HIGH SCHOOL	SEARCY SCHOOL DISTRICT
ALBERT PIKE ELEMENTARY SCHOOL	FORT SMITH SCHOOL DISTRICT
ALLBRITTON UPPER ELEM. SCHOOL	HAMBURG SCHOOL DISTRICT
ALMA HIGH SCHOOL	ALMA SCHOOL DISTRICT
ALMA INTERMEDIATE SCHOOL	ALMA SCHOOL DISTRICT
ALMA MIDDLE SCHOOL	ALMA SCHOOL DISTRICT
ALMA PRIMARY SCHOOL	ALMA SCHOOL DISTRICT
ALMA SPIKES ELEMENTARY SCHOOL	POCAHONTAS SCHOOL DISTRICT
ALPENA ELEMENTARY SCHOOL	ALPENA SCHOOL DISTRICT
ALPENA HIGH SCHOOL	ALPENA SCHOOL DISTRICT
ALPHA ALE	CROSSETT SCHOOL DISTRICT
ALREAD ELEMENTARY SCHOOL	CLINTON SCHOOL DISTRICT
ALREAD HIGH SCHOOL	CLINTON SCHOOL DISTRICT
ALTERNATIVE LEARNING CENTER	LITTLE ROCK SCHOOL DISTRICT
ALTERNATIVE LEARNING CENTER	MAGNOLIA SCHOOL DISTRICT
ALTHEIMER MIDDLE SCHOOL	ALTHEIMER UNIFIED SCHOOL DISTRICT
ALTHEIMER-SHERRILL HIGH SCHOOL	ALTHEIMER UNIFIED SCHOOL DISTRICT
ALTUS ELEMENTARY SCHOOL	OZARK SCHOOL DISTRICT
AMANDA GIST ELEMENTARY SCHOOL	COTTER SCHOOL DISTRICT
AMBOY ELEMENTARY SCHOOL	NORTH LITTLE ROCK SCHOOL DISTRICT
AMITY ELEMENTARY SCHOOL	CENTERPOINT SCHOOL DISTRICT
ANDERSON ELEMENTARY SCHOOL	CROSSETT SCHOOL DISTRICT
ANGIE GRANT ELEMENTARY SCHOOL	BENTON SCHOOL DISTRICT
ANNA STRONG ELEMENTARY SCHOOL	LEE COUNTY SCHOOL DISTRICT
ANNA STRONG MIDDLE SCHOOL	LEE COUNTY SCHOOL DISTRICT
ANNE WATSON ELEMENTARY SCHOOL	EAST END SCHOOL DISTRICT
ANNIE CAMP JUNIOR HIGH SCHOOL	JONESBORO SCHOOL DISTRICT
APPLE GLEN ELEMENTARY SCHOOL	BENTONVILLE SCHOOL DISTRICT
AR SCH. FOR INFO SYS. & TECHNOLOGY	GREENLAND SCHOOL DISTRICT
ARK. SCHOOL FOR THE BLIND ELEM	ARK. SCHOOL FOR THE BLIND SCHOOL DIST.
ARK. SCHOOL FOR THE BLIND SECONDARY	ARK. SCHOOL FOR THE BLIND SCHOOL DIST.
ARK. SCHOOL FOR THE DEAF ELEM.	ARK. SCHOOL FOR THE DEAF SCHOOL DIST.

School/District Index

ARK. SCHOOL FOR THE DEAF H.S.	ARK. SCHOOL FOR THE DEAF SCHOOL DIST.
ARKADELPHIA HIGH SCHOOL	ARKADELPHIA SCHOOL DISTRICT
ARKANSAS HIGH SCHOOL	TEXARKANA SCHOOL DISTRICT
ARMOREL ELEMENTARY SCHOOL	ARMOREL SCHOOL DISTRICT
ARMOREL HIGH SCHOOL	ARMOREL SCHOOL DISTRICT
ARNOLD DRIVE ELEMENTARY SCHOOL	PULASKI COUNTY SPECIAL SCHOOL DIST.
ARRIE GOFORTH ELEM. SCH.	NORFORK SCHOOL DISTRICT
ASBELL ELEMENTARY SCHOOL	FAYETTEVILLE SCHOOL DISTRICT
ASHDOWN HIGH SCHOOL	ASHDOWN SCHOOL DISTRICT
ASHDOWN JUNIOR HIGH SCHOOL	ASHDOWN SCHOOL DISTRICT
ATKINS ELEMENTARY SCHOOL	ATKINS SCHOOL DISTRICT
ATKINS HIGH SCHOOL	ATKINS SCHOOL DISTRICT
ATKINS MIDDLE SCHOOL	ATKINS SCHOOL DISTRICT
AUGUSTA ELEMENTARY SCHOOL	AUGUSTA SCHOOL DISTRICT
AUGUSTA HIGH SCHOOL	AUGUSTA SCHOOL DISTRICT
AVONDALE ELEMENTARY SCHOOL	MARION SCHOOL DISTRICT

B

BAKER ELEMENTARY SCHOOL	PULASKI COUNTY SPECIAL SCHOOL DIST.
BALD KNOB HIGH SCHOOL	BALD KNOB SCHOOL DISTRICT
BALD KNOB MIDDLE SCHOOL	BALD KNOB SCHOOL DISTRICT
BALDWIN ELEMENTARY SCHOOL	PARAGOULD SCHOOL DISTRICT
BALE ELEMENTARY SCHOOL	LITTLE ROCK SCHOOL DISTRICT
BALLMAN ELEMENTARY SCHOOL	FORT SMITH SCHOOL DISTRICT
BARLING ELEMENTARY SCHOOL	FORT SMITH SCHOOL DISTRICT
BARTON ELEMENTARY SCHOOL	BARTON-LEXA SCHOOL DISTRICT
BARTON HIGH SCHOOL	BARTON-LEXA SCHOOL DISTRICT
BARTON JR. HIGH SCHOOL	EL DORADO SCHOOL DISTRICT
BASELINE ELEMENTARY SCHOOL	LITTLE ROCK SCHOOL DISTRICT
BATES ELEMENTARY SCHOOL	PULASKI COUNTY SPECIAL SCHOOL DIST.
BATESVILLE HIGH SCHOOL	BATESVILLE SCHOOL DISTRICT
BATESVILLE JUNIOR HIGH SCHOOL	BATESVILLE SCHOOL DISTRICT
BATESVILLE MAGNET KINDERGARTEN	BATESVILLE SCHOOL DISTRICT
BATESVILLE SIXTH GRADE MAGNET	BATESVILLE SCHOOL DISTRICT
BAUXITE HIGH SCHOOL	BAUXITE SCHOOL DISTRICT
BAY ELEMENTARY SCHOOL	BAY SCHOOL DISTRICT
BAY HIGH SCHOOL	BAY SCHOOL DISTRICT
BAYOU METO ELEMENTARY SCHOOL	PULASKI COUNTY SPECIAL SCHOOL DIST.
BAYYARI ELEMENTARY SCHOOL	SPRINGDALE SCHOOL DISTRICT
BEARD ELEMENTARY SCHOOL	FORT SMITH SCHOOL DISTRICT

School/District Index

BEARDEN ELEMENTARY SCHOOL	BEARDEN SCHOOL DISTRICT
BEARDEN HIGH SCHOOL	BEARDEN SCHOOL DISTRICT
BEARDEN MIDDLE SCHOOL	BEARDEN SCHOOL DISTRICT
BEEBE INTERMEDIATE	BEEBE SCHOOL DISTRICT
BEEBE JUNIOR HIGH SCHOOL	BEEBE SCHOOL DISTRICT
BEEBE MIDDLE SCHOOL	BEEBE SCHOOL DISTRICT
BEEBE PRIMARY/ELEMENTARY SCHOOL	BEEBE SCHOOL DISTRICT
BEEBE SR. HIGH SCHOOL	BEEBE SCHOOL DISTRICT
BEECH CREST ELEMENTARY SCHOOL	HELENA-WEST HELENA SCHOOL DIST.
BELAIR ELEMENTARY SCHOOL	PINE BLUFF SCHOOL DISTRICT
BELLE POINT ALTERNATIVE CENTER	FORT SMITH SCHOOL DISTRICT
BELLVIEW ELEMENTARY	ROGERS SCHOOL DISTRICT
BELWOOD ELEMENTARY SCHOOL	NORTH LITTLE ROCK SCHOOL DISTRICT
BENTON HIGH SCHOOL	BENTON SCHOOL DISTRICT
BENTON JUNIOR HIGH SCHOOL	BENTON SCHOOL DISTRICT
BENTON MIDDLE SCHOOL	BENTON SCHOOL DISTRICT
BENTONVILLE HIGH SCHOOL	BENTONVILLE SCHOOL DISTRICT
BERGMAN ELEMENTARY SCHOOL	BERGMAN SCHOOL DISTRICT
BERGMAN HIGH SCHOOL	BERGMAN SCHOOL DISTRICT
BERNICE YOUNG ELEMENTARY	SPRINGDALE SCHOOL DISTRICT
BERRYVILLE ELEMENTARY SCHOOL	BERRYVILLE SCHOOL DISTRICT
BERRYVILLE HIGH SCHOOL	BERRYVILLE SCHOOL DISTRICT
BERRYVILLE MIDDLE SCHOOL	BERRYVILLE SCHOOL DISTRICT
BERYL HENRY UPPER ELEM. SCHOOL	HOPE SCHOOL DISTRICT
BIGELOW HIGH SCHOOL	EAST END SCHOOL DISTRICT
BIGGERS-REYNO ELEMENTARY SCHOOL	CORNING SCHOOL DISTRICT
BIGGERS-REYNO HIGH SCHOOL	CORNING SCHOOL DISTRICT
BIRCH KIRKSEY MIDDLE SCHOOL	ROGERS SCHOOL DISTRICT
BISMARCK ELEMENTARY SCHOOL	BISMARCK SCHOOL DISTRICT
BISMARCK HIGH SCHOOL	BISMARCK SCHOOL DISTRICT
BISMARCK MIDDLE SCHOOL	BISMARCK SCHOOL DISTRICT
BLACK ROCK ELEMENTARY SCHOOL	BLACK ROCK SCHOOL DISTRICT
BLACK ROCK HIGH SCHOOL	BLACK ROCK SCHOOL DISTRICT
BLEVINS ELEMENTARY SCHOOL	BLEVINS SCHOOL DISTRICT
BLEVINS HIGH SCHOOL	BLEVINS SCHOOL DISTRICT
BLYTHEVILLE CHARTER SCHOOL AND ALE	BLYTHEVILLE SCHOOL DISTRICT
BLYTHEVILLE HIGH SCHOOL	BLYTHEVILLE SCHOOL DISTRICT
BLYTHEVILLE INTERMEDIATE SCH.	BLYTHEVILLE SCHOOL DISTRICT
BLYTHEVILLE KINDERGARTEN CENTER	BLYTHEVILLE SCHOOL DISTRICT

School/District Index

BLYTHEVILLE MIDDLE SCHOOL	BLYTHEVILLE SCHOOL DISTRICT
BLYTHEVILLE PRIMARY SCHOOL	BLYTHEVILLE SCHOOL DISTRICT
BOB COURTWAY MIDDLE SCHOOL	CONWAY SCHOOL DISTRICT
BONNEVILLE ELEMENTARY SCHOOL	FORT SMITH SCHOOL DISTRICT
BONNIE GRIMES ELEM. SCHOOL	ROGERS SCHOOL DISTRICT
BOOKER ARTS MAGNET ELEM. SCH.	LITTLE ROCK SCHOOL DISTRICT
BOONE PARK ELEMENTARY SCHOOL	NORTH LITTLE ROCK SCHOOL DISTRICT
BOONEVILLE HIGH SCHOOL	BOONEVILLE SCHOOL DISTRICT
BOONEVILLE MIDDLE SCHOOL	BOONEVILLE SCHOOL DISTRICT
BRADFORD ELEMENTARY SCHOOL	BRADFORD SCHOOL DISTRICT
BRADFORD HIGH SCHOOL	BRADFORD SCHOOL DISTRICT
BRADLEY ELEMENTARY SCHOOL	BRADLEY SCHOOL DISTRICT
BRADLEY HIGH SCHOOL	BRADLEY SCHOOL DISTRICT
BRADY ELEMENTARY SCHOOL	LITTLE ROCK SCHOOL DISTRICT
BRAGG ELEMENTARY SCHOOL	WEST MEMPHIS SCHOOL DISTRICT
BRIDGE ACADEMY	CAMDEN FAIRVIEW SCHOOL DISTRICT
BRINKLEY HIGH SCHOOL	BRINKLEY SCHOOL DISTRICT
BRINKLEY MIDDLE SCHOOL	BRINKLEY SCHOOL DISTRICT
BROADMOOR ELEMENTARY SCHOOL	PINE BLUFF SCHOOL DISTRICT
BROOKLAND ELEMENTARY SCHOOL	BROOKLAND SCHOOL DISTRICT
BROOKLAND HIGH SCHOOL	BROOKLAND SCHOOL DISTRICT
BRUNO-PYATT ELEM SCHOOL	OZARK MOUNTAIN SCHOOL DISTRICT
BRUNO-PYATT HIGH SCHOOL	OZARK MOUNTAIN SCHOOL DISTRICT
BRYANT ELEMENTARY SCHOOL	BRYANT SCHOOL DISTRICT
BRYANT HIGH SCHOOL	BRYANT SCHOOL DISTRICT
BRYANT MIDDLE SCHOOL	BRYANT SCHOOL DISTRICT
BUFFALO IS. CENTRAL EAST ELEM.	BUFFALO ISLAND CENTRAL SCHOOL DIST.
BUFFALO IS. CENTRAL HIGH SCHOOL	BUFFALO ISLAND CENTRAL SCHOOL DIST.
BUFFALO IS. CENTRAL JR. HIGH SCHOOL	BUFFALO ISLAND CENTRAL SCHOOL DIST.
BUFFALO IS. CENTRAL WEST ELEM.	BUFFALO ISLAND CENTRAL SCHOOL DIST.
BUTTERFIELD JR HIGH SCHOOL	VAN BUREN SCHOOL DISTRICT
BUTTERFIELD TRAIL ELEMENTARY SCHOOL	FAYETTEVILLE SCHOOL DISTRICT

C

C. D. FRANKS ELEMENTARY SCHOOL	ASHDOWN SCHOOL DISTRICT
C.B. PARTEE ELEMENTARY SCHOOL	BRINKLEY SCHOOL DISTRICT
CABE MIDDLE SCHOOL	GURDON SCHOOL DISTRICT
CABOT HIGH SCHOOL	CABOT SCHOOL DISTRICT
CABOT JUNIOR HIGH SCHOOL NORTH	CABOT SCHOOL DISTRICT
CABOT JUNIOR HIGH SCHOOL SOUTH	CABOT SCHOOL DISTRICT

School/District Index

CABOT MIDDLE SCHOOL NORTH	CABOT SCHOOL DISTRICT
CABOT MIDDLE SCHOOL SOUTH	CABOT SCHOOL DISTRICT
CADDO HILLS ELEMENTARY SCHOOL	CADDO HILLS SCHOOL DISTRICT
CADDO HILLS HIGH SCHOOL	CADDO HILLS SCHOOL DISTRICT
CALDWELL ELEMENTARY SCHOOL	BENTON SCHOOL DISTRICT
CALICO ROCK ELEMENTARY SCHOOL	CALICO ROCK SCHOOL DISTRICT
CALICO ROCK HIGH SCHOOL	CALICO ROCK SCHOOL DISTRICT
CAMDEN FAIRVIEW HIGH SCHOOL	CAMDEN FAIRVIEW SCHOOL DISTRICT
CAMDEN FAIRVIEW INTERMEDIATE	CAMDEN FAIRVIEW SCHOOL DISTRICT
CAMDEN FAIRVIEW MIDDLE SCHOOL	CAMDEN FAIRVIEW SCHOOL DISTRICT
CARL STUART MIDDLE SCHOOL	CONWAY SCHOOL DISTRICT
CARLISLE ELEMENTARY SCHOOL	CARLISLE SCHOOL DISTRICT
CARLISLE HIGH SCHOOL	CARLISLE SCHOOL DISTRICT
CARNALL ELEMENTARY SCHOOL	FORT SMITH SCHOOL DISTRICT
CARTHAGE ELEMENTARY SCHOOL	MALVERN SCHOOL DISTRICT
CARVER MAGNET ELEM. SCHOOL	LITTLE ROCK SCHOOL DISTRICT
CARVER PRESCHOOL	PINE BLUFF SCHOOL DISTRICT
CASTLEBERRY ELEMENTARY SCHOOL	NEWPORT SCHOOL DISTRICT
CATO ELEMENTARY SCHOOL	PULASKI COUNTY SPECIAL SCHOOL DIST.
CAVANAUGH ELEMENTARY SCHOOL	FORT SMITH SCHOOL DISTRICT
CAVE CITY ELEMENTARY SCHOOL	CAVE CITY SCHOOL DISTRICT
CAVE CITY HIGH SCHOOL	CAVE CITY SCHOOL DISTRICT
CEDAR PARK ELEMENTARY SCHOOL	TRUMANN SCHOOL DISTRICT
CEDAR RIDGE HIGH SCHOOL	CEDAR RIDGE SCHOOL DISTRICT
CEDARVILLE ELEMENTARY SCHOOL	CEDARVILLE SCHOOL DISTRICT
CEDARVILLE HIGH SCHOOL	CEDARVILLE SCHOOL DISTRICT
CEDARVILLE MIDDLE SCHOOL	CEDARVILLE SCHOOL DISTRICT
CENTER VALLEY ELEM. SCHOOL	RUSSELLVILLE SCHOOL DISTRICT
CENTERPOINT HIGH SCHOOL	CENTERPOINT SCHOOL DISTRICT
CENTRAL ELEMENTARY SCHOOL	BLYTHEVILLE SCHOOL DISTRICT
CENTRAL ELEMENTARY SCHOOL	CABOT SCHOOL DISTRICT
CENTRAL ELEMENTARY SCHOOL	CORNING SCHOOL DISTRICT
CENTRAL ELEMENTARY SCHOOL	DUMAS SCHOOL DISTRICT
CENTRAL ELEMENTARY SCHOOL	FORREST CITY SCHOOL DISTRICT
CENTRAL ELEMENTARY SCHOOL	MAGNOLIA SCHOOL DISTRICT
CENTRAL ELEMENTARY SCHOOL	TRUMANN SCHOOL DISTRICT
CENTRAL HIGH SCHOOL	HELENA-WEST HELENA SCHOOL DIST.
CENTRAL HIGH SCHOOL	LITTLE ROCK SCHOOL DISTRICT
CENTRAL JUNIOR HIGH SCHOOL	SPRINGDALE SCHOOL DISTRICT

School/District Index

CENTRAL MAGNET	BATESVILLE SCHOOL DISTRICT
CENTRAL MIDDLE SCHOOL	VAN BUREN SCHOOL DISTRICT
CENTRAL PARK AT MORNING STAR	BENTONVILLE SCHOOL DISTRICT
CENTRAL PRIMARY SCHOOL	ARKADELPHIA SCHOOL DISTRICT
CHARLESTON ELEMENTARY SCHOOL	CHARLESTON SCHOOL DISTRICT
CHARLESTON HIGH SCHOOL	CHARLESTON SCHOOL DISTRICT
CHEROKEE ELEMENTARY SCHOOL	HIGHLAND SCHOOL DISTRICT
CHERRY VALLEY ELEM. SCHOOL	CROSS COUNTY SCHOOL DISTRICT
CHICOT ELEMENTARY SCHOOL	LITTLE ROCK SCHOOL DISTRICT
CITY HEIGHTS ELEMENTARY SCHOOL	VAN BUREN SCHOOL DISTRICT
CLARENDON ELEMENTARY SCHOOL	CLARENDON SCHOOL DISTRICT
CLARENDON HIGH SCHOOL	CLARENDON SCHOOL DISTRICT
CLARKSVILLE HIGH SCHOOL	CLARKSVILLE SCHOOL DISTRICT
CLARKSVILLE JUNIOR HIGH SCHOOL	CLARKSVILLE SCHOOL DISTRICT
CLARKSVILLE PRIMARY SCHOOL	CLARKSVILLE SCHOOL DISTRICT
CLARY ELEMENTARY SCHOOL	STUTTGART SCHOOL DISTRICT
CLINTON HIGH SCHOOL	CLINTON SCHOOL DISTRICT
CLINTON INTERMEDIATE SCHOOL	CLINTON SCHOOL DISTRICT
CLINTON JR. HIGH SCHOOL	CLINTON SCHOOL DISTRICT
CLINTON MAGNET ELEMENTARY SCHOOL	PULASKI COUNTY SPECIAL SCHOOL DIST.
CLOVERDALE MAGNET MIDDLE SCHOOL	LITTLE ROCK SCHOOL DISTRICT
COLEMAN INTERMEDIATE SCHOOL	WATSON CHAPEL SCHOOL DISTRICT
COLEMAN JUNIOR HIGH SCHOOL	VAN BUREN SCHOOL DISTRICT
COLLEGE HILL ELEMENTARY SCHOOL	TEXARKANA SCHOOL DISTRICT
COLLEGE HILL MIDDLE SCHOOL	TEXARKANA SCHOOL DISTRICT
COLLEGE STATION ELEM. SCHOOL	PULASKI COUNTY SPECIAL SCHOOL DIST.
COLLEGEVILLE ELEMENTARY SCHOOL	BRYANT SCHOOL DISTRICT
CONCORD ELEMENTARY SCHOOL	CONCORD SCHOOL DISTRICT
CONCORD HIGH SCHOOL	CONCORD SCHOOL DISTRICT
CONWAY HIGH EAST	CONWAY SCHOOL DISTRICT
CONWAY HIGH WEST	CONWAY SCHOOL DISTRICT
CORD-CHARLOTTE ELEM. SCHOOL	CEDAR RIDGE SCHOOL DISTRICT
CORNING HIGH SCHOOL	CORNING SCHOOL DISTRICT
COTTER HIGH SCHOOL	COTTER SCHOOL DISTRICT
COTTON PLANT ELEMENTARY SCHOOL	AUGUSTA SCHOOL DISTRICT
COUNTY LINE ELEMENTARY SCHOOL	COUNTY LINE SCHOOL DISTRICT
COUNTY LINE HIGH SCHOOL	COUNTY LINE SCHOOL DISTRICT
COWSERT ELEMENTARY SCHOOL	CLINTON SCHOOL DISTRICT
CRAWFORD ELEMENTARY SCHOOL	RUSSELLVILLE SCHOOL DISTRICT

School/District Index

CRESTWOOD ELEMENTARY SCHOOL
CROSS COUNTY HIGH SCHOOL
CROSSETT HIGH SCHOOL
CRYSTAL HILL MAGNET ELEM. SCHOOL
CUMMINS UNIT
CUSHMAN ELEMENTARY SCHOOL
CUSHMAN HIGH SCHOOL
CUTTER-MORNING STAR ELEM. SCH.
CUTTER-MORNING STAR HIGH SCHOOL

NORTH LITTLE ROCK SCHOOL DISTRICT
CROSS COUNTY SCHOOL DISTRICT
CROSSETT SCHOOL DISTRICT
PULASKI COUNTY SPECIAL SCHOOL DIST.
ARK. DEPT. OF CORRECTION SCH. DIST.
CUSHMAN SCHOOL DISTRICT
CUSHMAN SCHOOL DISTRICT
CUTTER-MORNING STAR SCHOOL DISTRICT
CUTTER-MORNING STAR SCHOOL DISTRICT

D

DANIEL INTERMEDIATE SCHOOL
DANVILLE HIGH SCHOOL
DARDANELLE ELEMENTARY SCHOOL
DARDANELLE HIGH SCHOOL
DARDANELLE MIDDLE SCHOOL
DARDANELLE PRIMARY SCHOOL
DAVID O'DODD ELEMENTARY SCHOOL
DECATUR ELEMENTARY SCHOOL
DECATUR HIGH SCHOOL
DECATUR MIDDLE SCHOOL
DEER ELEMENTARY SCHOOL
DEER HIGH SCHOOL
DELAPLAINE ELEMENTARY SCHOOL
DELAPLAINE HIGH SCHOOL
DELIGHT ELEMENTARY SCHOOL
DELIGHT HIGH SCHOOL
DELTA SPECIAL ELEMENTARY SCHOOL
DELTA REGIONAL UNIT
DEQUEEN ELEMENTARY SCHOOL
DEQUEEN HIGH SCHOOL
DEQUEEN MIDDLE SCHOOL
DEQUEEN PRIMARY SCHOOL
DERMOTT ELEMENTARY SCHOOL
DERMOTT HIGH SCHOOL
DERMOTT MIDDLE SCHOOL
DES ARC ELEMENTARY SCHOOL
DES ARC HIGH SCHOOL
DEVALLS BLUFF ELEM. SCHOOL
DEVALLS BLUFF HIGH SCHOOL

CROSSETT SCHOOL DISTRICT
DANVILLE SCHOOL DISTRICT
DARDANELLE SCHOOL DISTRICT
DARDANELLE SCHOOL DISTRICT
DARDANELLE SCHOOL DISTRICT
DARDANELLE SCHOOL DISTRICT
LITTLE ROCK SCHOOL DISTRICT
DECATUR SCHOOL DISTRICT
DECATUR SCHOOL DISTRICT
DECATUR SCHOOL DISTRICT
DEER/MT. JUDEA SCHOOL DISTRICT
DEER/MT. JUDEA SCHOOL DISTRICT
GREENE COUNTY TECH SCHOOL DIST.
GREENE COUNTY TECH SCHOOL DIST.
DELIGHT SCHOOL DISTRICT
DELIGHT SCHOOL DISTRICT
MCGEHEE SCHOOL DISTRICT
ARK. DEPT. OF CORRECTION SCH. DIST.
DEQUEEN SCHOOL DISTRICT
DEQUEEN SCHOOL DISTRICT
DEQUEEN SCHOOL DISTRICT
DEQUEEN SCHOOL DISTRICT
DERMOTT SCHOOL DISTRICT
DERMOTT SCHOOL DISTRICT
DERMOTT SCHOOL DISTRICT
DESARC SCHOOL DISTRICT
DESARC SCHOOL DISTRICT
DEVALLS BLUFF SCHOOL DISTRICT
DEVALLS BLUFF SCHOOL DISTRICT

School/District Index

DEWITT ELEMENTARY SCHOOL	DEWITT SCHOOL DISTRICT
DEWITT HIGH SCHOOL	DEWITT SCHOOL DISTRICT
DEWITT MIDDLE SCHOOL	DEWITT SCHOOL DISTRICT
DIAGNOSTIC UNIT	ARK. DEPT. OF CORRECTION SCH. DIST.
DIERKS HIGH SCHOOL	DIERKS SCHOOL DISTRICT
DOLLARWAY HIGH SCHOOL	DOLLARWAY SCHOOL DISTRICT
DOLLARWAY MIDDLE SCHOOL	DOLLARWAY SCHOOL DISTRICT
DORA KIMMONS JR. HIGH SCHOOL	FORT SMITH SCHOOL DISTRICT
DOUGLAS MACARTHUR JHS	JONESBORO SCHOOL DISTRICT
DOVER HIGH SCHOOL	DOVER SCHOOL DISTRICT
DOVER INTERMEDIATE SCHOOL	DOVER SCHOOL DISTRICT
DOVER MIDDLE SCHOOL	DOVER SCHOOL DISTRICT
DOVER PRIMARY SCHOOL	DOVER SCHOOL DISTRICT
DR. M.L. KING JR. MAGNET ELEM. SCHOOL	LITTLE ROCK SCHOOL DISTRICT
DREW CENTRAL ELEM. SCHOOL	DREW CENTRAL SCHOOL DISTRICT
DREW CENTRAL HIGH SCHOOL	DREW CENTRAL SCHOOL DISTRICT
DUMAS HIGH SCHOOL	DUMAS SCHOOL DISTRICT
DUMAS JUNIOR HIGH SCHOOL	DUMAS SCHOOL DISTRICT
DUNBAR MAGNET MIDDLE SCHOOL	LITTLE ROCK SCHOOL DISTRICT
DUNBAR MIDDLE SCHOOL	EARLE SCHOOL DISTRICT
DWIGHT ELEMENTARY SCHOOL	RUSSELLVILLE SCHOOL DISTRICT

E

EAGLE HEIGHTS ELEM. SCHOOL	HARRISON SCHOOL DISTRICT
EAGLE MOUNTAIN MAGNET	BATESVILLE SCHOOL DISTRICT
EARLE ELEMENTARY SCHOOL	EARLE SCHOOL DISTRICT
EARLE HIGH SCHOOL	EARLE SCHOOL DISTRICT
EARLY CHILDHOOD LEARNING CNTR	JONESBORO SCHOOL DISTRICT
EAST ARKANSAS REGIONAL UNIT	ARK. DEPT. OF CORRECTION SCH. DIST.
EAST ELEMENTARY SCHOOL	OSCEOLA SCHOOL DISTRICT
EAST END ELEMENTARY SCHOOL	SHERIDAN SCHOOL DISTRICT
EAST END INTERMEDIATE SCHOOL	SHERIDAN SCHOOL DISTRICT
EAST HILLS MIDDLE SCHOOL	GREENWOOD SCHOOL DISTRICT
EAST JUNIOR HIGH SCHOOL	WEST MEMPHIS SCHOOL DISTRICT
EAST POINSETT CO. HIGH SCHOOL	EAST POINSETT COUNTY SCHOOL DIST.
EAST POINSETT CO. LEPANTO ELEM. SCH.	EAST POINSETT COUNTY SCHOOL DIST.
EAST POINSETT CO. TYRONZA ELEM. SCH.	EAST POINSETT COUNTY SCHOOL DIST.
EASTSIDE ELEMENTARY SCHOOL	CABOT SCHOOL DISTRICT
EASTSIDE ELEMENTARY SCHOOL	ROGERS SCHOOL DISTRICT
EASTSIDE PRIMARY SCHOOL	WARREN SCHOOL DISTRICT

School/District Index

EAST-WEST ELEMENTARY SCHOOL	MAGNOLIA SCHOOL DISTRICT
EDGEWOOD ELEMENTARY SCHOOL	WATSON CHAPEL SCHOOL DISTRICT
EDWARD D. TRICE ELEM. SCHOOL	TEXARKANA SCHOOL DISTRICT
EL DORADO HIGH SCHOOL	EL DORADO SCHOOL DISTRICT
ELAINE HIGH SCHOOL	ELAINE SCHOOL DISTRICT
ELGIN B. MILTON ELEMENTARY SCHOOL	OZARK SCHOOL DISTRICT
ELIZA MILLER JUNIOR HIGH SCHOOL	HELENA-WEST HELENA SCHOOL DIST.
ELKINS ELEMENTARY SCHOOL	ELKINS SCHOOL DISTRICT
ELKINS HIGH SCHOOL	ELKINS SCHOOL DISTRICT
ELKINS MIDDLE SCHOOL	ELKINS SCHOOL DISTRICT
ELKINS PRIMARY SCHOOL	ELKINS SCHOOL DISTRICT
ELLEN SMITH ELEMENTARY SCHOOL	CONWAY SCHOOL DISTRICT
ELM TREE ELEMENTARY SCHOOL	BENTONVILLE SCHOOL DISTRICT
ELMDALE ELEMENTARY SCHOOL	SPRINGDALE SCHOOL DISTRICT
ELMER H. COOK ELEM. SCHOOL	FORT SMITH SCHOOL DISTRICT
ELMWOOD JR. HIGH SCHOOL	ROGERS SCHOOL DISTRICT
ELZA R. TUCKER SCHOOL	ROGERS SCHOOL DISTRICT
EMERSON ELEMENTARY SCHOOL	EMERSON-TAYLOR SCHOOL DISTRICT
EMERSON HIGH SCHOOL	EMERSON-TAYLOR SCHOOL DISTRICT
EMMET ELEMENTARY SCHOOL	BLEVINS SCHOOL DISTRICT
EMMET HIGH SCHOOL	BLEVINS SCHOOL DISTRICT
ENGLAND ELEMENTARY SCHOOL	ENGLAND SCHOOL DISTRICT
ENGLAND HIGH SCHOOL	ENGLAND SCHOOL DISTRICT
ENGLAND MIDDLE SCHOOL	ENGLAND SCHOOL DISTRICT
EUDORA HIGH SCHOOL	EUDORA SCHOOL DISTRICT
EUPER LANE ELEMENTARY SCHOOL	FORT SMITH SCHOOL DISTRICT
EUREKA SPRINGS ELEM. SCHOOL	EUREKA SPRINGS SCHOOL DISTRICT
EUREKA SPRINGS HIGH SCHOOL	EUREKA SPRINGS SCHOOL DISTRICT
EUREKA SPRINGS MIDDLE SCHOOL	EUREKA SPRINGS SCHOOL DISTRICT
EVENING SHADE ELEM. SCHOOL	CAVE CITY SCHOOL DISTRICT
EVENING SHADE HIGH SCHOOL	CAVE CITY SCHOOL DISTRICT

F

FAIR PARK EARLY CHILDHOOD CENTER	LITTLE ROCK SCHOOL DISTRICT
FAIRVIEW ELEMENTARY SCHOOL	CAMDEN FAIRVIEW SCHOOL DISTRICT
FAIRVIEW ELEMENTARY SCHOOL	FORT SMITH SCHOOL DISTRICT
FAIRVIEW ELEMENTARY SCHOOL	TEXARKANA SCHOOL DISTRICT
FARMINGTON HIGH SCHOOL	FARMINGTON SCHOOL DISTRICT
FAULK ELEMENTARY SCHOOL	WEST MEMPHIS SCHOOL DISTRICT
FAYETTEVILLE HIGH SCHOOL EAST	FAYETTEVILLE SCHOOL DISTRICT

School/District Index

FELDER ALT.LEARNING ACADEMY	LITTLE ROCK SCHOOL DISTRICT
FIRST WARD LEARNING CENTER	PINE BLUFF SCHOOL DISTRICT
FLIPPIN ELEMENTARY SCHOOL	FLIPPIN SCHOOL DISTRICT
FLIPPIN HIGH SCHOOL	FLIPPIN SCHOOL DISTRICT
FLIPPIN MIDDLE SCHOOL	FLIPPIN SCHOOL DISTRICT
FLORENCE MATTISON ELEM. SCHOOL	CONWAY SCHOOL DISTRICT
FORDYCE ELEMENTARY SCHOOL	FORDYCE SCHOOL DISTRICT
FORDYCE HIGH SCHOOL	FORDYCE SCHOOL DISTRICT
FORDYCE MIDDLE SCHOOL	FORDYCE SCHOOL DISTRICT
FOREMAN ELEMENTARY SCHOOL	FOREMAN SCHOOL DISTRICT
FOREMAN HIGH SCHOOL	FOREMAN SCHOOL DISTRICT
FOREST HEIGHTS ELEM. SCHOOL	HARRISON SCHOOL DISTRICT
FOREST HEIGHTS MIDDLE SCHOOL	LITTLE ROCK SCHOOL DISTRICT
FOREST PARK ELEMENTARY SCHOOL	LITTLE ROCK SCHOOL DISTRICT
FORREST CITY HIGH SCHOOL	FORREST CITY SCHOOL DISTRICT
FORREST CITY JR. HIGH	FORREST CITY SCHOOL DISTRICT
FORREST PARK ELEMENTARY SCHOOL	PINE BLUFF SCHOOL DISTRICT
FOUKE ELEMENTARY SCHOOL	FOUKE SCHOOL DISTRICT
FOUKE HIGH SCHOOL	FOUKE SCHOOL DISTRICT
FOUKE MIDDLE SCHOOL	FOUKE SCHOOL DISTRICT
FOUNTAIN HILL ELEM. SCHOOL	HAMBURG SCHOOL DISTRICT
FOUNTAIN LAKE HIGH SCHOOL	FOUNTAIN LAKE SCHOOL DISTRICT
FOUNTAIN LAKE INTERMEDIATE	FOUNTAIN LAKE SCHOOL DISTRICT
FOURCHE VALLEY ELEM. SCHOOL	TWO RIVERS SCHOOL DISTRICT
FOURCHE VALLEY HIGH SCHOOL	TWO RIVERS SCHOOL DISTRICT
FOX MEADOW ELEMENTARY	NETTLETON SCHOOL DISTRICT
FOX MEADOW INTERMEDIATE CENTER	NETTLETON SCHOOL DISTRICT
FRANK TILLERY ELEM. SCHOOL	ROGERS SCHOOL DISTRICT
FRANKLIN ELEMENTARY SCHOOL	LITTLE ROCK SCHOOL DISTRICT
FULBRIGHT ELEMENTARY SCHOOL	LITTLE ROCK SCHOOL DISTRICT
FULLER MIDDLE SCHOOL	PULASKI COUNTY SPECIAL SCHOOL DIST.

G

G.C. JOHNS ELEM. SCHOOL	EUDORA SCHOOL DISTRICT
G.R. TAYLOR ELEMENTARY SCHOOL	WHITE HALL SCHOOL DISTRICT
GANDY ELEMENTARY SCHOOL	WHITE HALL SCHOOL DISTRICT
GARDNER MAGNET SCHOOL	HOT SPRINGS SCHOOL DISTRICT
GARDNER-STRONG ELEM. SCHOOL	STRONG-HUTTIG SCHOOL DISTRICT
GARFIELD ELEMENTARY SCHOOL	ROGERS SCHOOL DISTRICT
GARLAND LEARNING CENTER	HOPE SCHOOL DISTRICT

School/District Index

GARY E. COBB MIDDLE SCHOOL	GENOA CENTRAL SCHOOL DISTRICT
GENOA CENTRAL ELEM. SCHOOL	GENOA CENTRAL SCHOOL DISTRICT
GENOA CENTRAL HIGH SCHOOL	GENOA CENTRAL SCHOOL DISTRICT
GENTRY HIGH SCHOOL	GENTRY SCHOOL DISTRICT
GENTRY INTERMEDIATE SCHOOL	GENTRY SCHOOL DISTRICT
GENTRY MIDDLE SCHOOL	GENTRY SCHOOL DISTRICT
GENTRY PRIMARY SCHOOL	GENTRY SCHOOL DISTRICT
GEORGE ELEMENTARY SCHOOL	SPRINGDALE SCHOOL DISTRICT
GEORGE JUNIOR HIGH SCHOOL	SPRINGDALE SCHOOL DISTRICT
GEORGE R. LEDBETTER ELEM. SCH.	FARMINGTON SCHOOL DISTRICT
GEYER SPRINGS ELEM. SCHOOL	LITTLE ROCK SCHOOL DISTRICT
GIBBS ALBRIGHT ELEM. SCHOOL	NEWPORT SCHOOL DISTRICT
GIBBS MAGNET ELEMENTARY SCHOOL	LITTLE ROCK SCHOOL DISTRICT
GILLETT ELEMENTARY SCHOOL	DEWITT SCHOOL DISTRICT
GILLETT HIGH SCHOOL	DEWITT SCHOOL DISTRICT
GLEN A. DUFFY ELEM. SCHOOL	GRAVETTE SCHOOL DISTRICT
GLEN ROSE ELEMENTARY SCHOOL	GLEN ROSE SCHOOL DISTRICT
GLEN ROSE HIGH SCHOOL	GLEN ROSE SCHOOL DISTRICT
GLEN ROSE MIDDLE SCHOOL	GLEN ROSE SCHOOL DISTRICT
GLENVIEW ELEMENTARY SCHOOL	NORTH LITTLE ROCK SCHOOL DISTRICT
GLENWOOD ELEMENTARY SCHOOL	CENTERPOINT SCHOOL DISTRICT
GOSNELL ELEMENTARY SCHOOL	GOSNELL SCHOOL DISTRICT
GOSNELL HIGH SCHOOL	GOSNELL SCHOOL DISTRICT
GRACE HILL ELEMENTARY SCHOOL	ROGERS SCHOOL DISTRICT
GRAVETTE HIGH SCHOOL	GRAVETTE SCHOOL DISTRICT
GRAVETTE JR. HIGH SCHOOL	GRAVETTE SCHOOL DISTRICT
GRAVETTE UPPER ELEMENTARY	GRAVETTE SCHOOL DISTRICT
GREEN FOREST ELEMENTARY SCHOOL	GREEN FOREST SCHOOL DISTRICT
GREEN FOREST HIGH SCHOOL	GREEN FOREST SCHOOL DISTRICT
GREEN FOREST INTERMEDIATE SCHOOL	GREEN FOREST SCHOOL DISTRICT
GREENBRIER EASTSIDE ELEMENTARY	GREENBRIER SCHOOL DISTRICT
GREENBRIER HIGH SCHOOL	GREENBRIER SCHOOL DISTRICT
GREENBRIER JUNIOR HIGH SCHOOL	GREENBRIER SCHOOL DISTRICT
GREENBRIER MIDDLE SCHOOL	GREENBRIER SCHOOL DISTRICT
GREENBRIER WESTSIDE ELEMENTARY	GREENBRIER SCHOOL DISTRICT
GREENE CO. TECH ELEM. SCHOOL	GREENE COUNTY TECH SCHOOL DIST.
GREENE CO. TECH HIGH SCHOOL	GREENE COUNTY TECH SCHOOL DIST.
GREENE CO. TECH INTERM. SCHOOL	GREENE COUNTY TECH SCHOOL DIST.
GREENE CO. TECH JR. HIGH SCHOOL	GREENE COUNTY TECH SCHOOL DIST.

School/District Index

GREENE CO. TECH PRIMARY SCHOOL
 GREENLAND ELEMENTARY SCHOOL
 GREENLAND HIGH SCHOOL
 GREENLAND MIDDLE SCHOOL
 GREENVILLE ELEMENTARY SCHOOL
 GREENWOOD HIGH SCHOOL
 GREER LINGLE MIDDLE SCHOOL
 GRIMES UNIT
 GURDON HIGH SCHOOL
 GURDON PRIMARY SCHOOL
 GUY BERRY INTERMEDIATE SCHOOL
 GUY-PERKINS ELEMENTARY SCHOOL
 GUY-PERKINS HIGH SCHOOL

GREENE COUNTY TECH SCHOOL DIST.
 GREENLAND SCHOOL DISTRICT
 GREENLAND SCHOOL DISTRICT
 GREENLAND SCHOOL DISTRICT
 PINE BLUFF SCHOOL DISTRICT
 GREENWOOD SCHOOL DISTRICT
 ROGERS SCHOOL DISTRICT
 ARK. DEPT. OF CORRECTION SCH. DIST.
 GURDON SCHOOL DISTRICT
 GURDON SCHOOL DISTRICT
 MOUNTAIN HOME SCHOOL DISTRICT
 GUY-PERKINS SCHOOL DISTRICT
 GUY-PERKINS SCHOOL DISTRICT

H

H.L. LUBKER ELEMENTARY SCHOOL
 HACKETT ELEMENTARY SCHOOL
 HACKETT HIGH SCHOOL
 HALL HIGH SCHOOL
 HAMBURG HIGH SCHOOL
 HAMBURG JUNIOR HIGH SCHOOL
 HAMPTON ELEMENTARY SCHOOL
 HAMPTON HIGH SCHOOL
 HAPPY HOLLOW ELEMENTARY SCHOOL
 HARDIN ELEMENTARY SCHOOL
 HARMONY GROVE ELEM. SCHOOL
 HARMONY GROVE HIGH SCHOOL
 HARMONY GROVE HIGH SCHOOL
 HARMONY GROVE MIDDLE SCHOOL
 HARP ELEMENTARY SCHOOL
 HARRIS ELEMENTARY SCHOOL
 HARRISBURG ELEMENTARY SCHOOL
 HARRISBURG HIGH SCHOOL
 HARRISBURG MIDDLE SCHOOL
 HARRISON HIGH SCHOOL
 HARRISON JR. HIGH SCHOOL
 HARRISON MIDDLE SCHOOL
 HARRY C. MORRISON ELEM. SCHOOL
 HARTFORD ELEMENTARY SCHOOL
 HARTFORD HIGH SCHOOL

BALD KNOB SCHOOL DISTRICT
 HACKETT SCHOOL DISTRICT
 HACKETT SCHOOL DISTRICT
 LITTLE ROCK SCHOOL DISTRICT
 HAMBURG SCHOOL DISTRICT
 HAMBURG SCHOOL DISTRICT
 HAMPTON SCHOOL DISTRICT
 HAMPTON SCHOOL DISTRICT
 FAYETTEVILLE SCHOOL DISTRICT
 WHITE HALL SCHOOL DISTRICT
 HARMONY GROVE SCHOOL DISTRICT
 HARMONY GROVE SCHOOL DISTRICT
 HARMONY GROVE SCHOOL DISTRICT
 HARMONY GROVE SCHOOL DISTRICT
 SPRINGDALE SCHOOL DISTRICT
 PULASKI COUNTY SPECIAL SCHOOL DIST.
 HARRISBURG SCHOOL DISTRICT
 HARRISBURG SCHOOL DISTRICT
 HARRISBURG SCHOOL DISTRICT
 HARRISON SCHOOL DISTRICT
 HARRISON SCHOOL DISTRICT
 HARRISON SCHOOL DISTRICT
 FORT SMITH SCHOOL DISTRICT
 HARTFORD SCHOOL DISTRICT
 HARTFORD SCHOOL DISTRICT

School/District Index

HATFIELD ELEMENTARY SCHOOL	MENA SCHOOL DISTRICT
HAZEN ELEMENTARY SCHOOL	HAZEN SCHOOL DISTRICT
HAZEN HIGH SCHOOL	HAZEN SCHOOL DISTRICT
HEBER SPRINGS ELEM. SCHOOL	HEBER SPRINGS SCHOOL DISTRICT
HEBER SPRINGS HIGH SCHOOL	HEBER SPRINGS SCHOOL DISTRICT
HEBER SPRINGS MIDDLE SCHOOL	HEBER SPRINGS SCHOOL DISTRICT
HECTOR ELEMENTARY SCHOOL	HECTOR SCHOOL DISTRICT
HECTOR HIGH SCHOOL	HECTOR SCHOOL DISTRICT
HELEN TYSON MIDDLE SCHOOL	SPRINGDALE SCHOOL DISTRICT
HENDERSON MAGNET MIDDLE SCHOOL	LITTLE ROCK SCHOOL DISTRICT
HERMITAGE ELEMENTARY SCHOOL	HERMITAGE SCHOOL DISTRICT
HERMITAGE HIGH SCHOOL	HERMITAGE SCHOOL DISTRICT
HIGHLAND HIGH SCHOOL	HIGHLAND SCHOOL DISTRICT
HIGHLAND MIDDLE SCHOOL	HIGHLAND SCHOOL DISTRICT
HILLCREST ELEMENTARY SCHOOL	JONESBORO SCHOOL DISTRICT
HILLCREST HIGH SCHOOL	HILLCREST SCHOOL DISTRICT
HILLCREST JR HIGH SCHOOL	HILLCREST SCHOOL DISTRICT
HOLCOMB ELEMENTARY SCHOOL	FAYETTEVILLE SCHOOL DISTRICT
HOLLY GROVE ELEMENTARY SCHOOL	CLARENDON SCHOOL DISTRICT
HOLLY HARSHMAN ELEM. SCHOOL	MENA SCHOOL DISTRICT
HOLT MIDDLE SCHOOL	FAYETTEVILLE SCHOOL DISTRICT
HOMER ADKINS ELEM. SCHOOL	PULASKI COUNTY SPECIAL SCHOOL DIST.
HOPE HIGH SCHOOL	HOPE SCHOOL DISTRICT
HORATIO ELEMENTARY SCHOOL	HORATIO SCHOOL DISTRICT
HORATIO HIGH SCHOOL	HORATIO SCHOOL DISTRICT
HOT SPRINGS HIGH SCHOOL	HOT SPRINGS SCHOOL DISTRICT
HOT SPRINGS MIDDLE SCHOOL	HOT SPRINGS SCHOOL DISTRICT
HOWARD ELEMENTARY SCHOOL	FORT SMITH SCHOOL DISTRICT
HOWARD PERRIN ELEMENTARY SCHOOL	BENTON SCHOOL DISTRICT
HOXIE ELEMENTARY SCHOOL	HOXIE SCHOOL DISTRICT
HOXIE HIGH SCHOOL	HOXIE SCHOOL DISTRICT
HUGH GOODWIN ELEMENTARY SCHOOL	EL DORADO SCHOOL DISTRICT
HUGHES HIGH SCHOOL	HUGHES SCHOOL DISTRICT
HUMPHREY ELEMENTARY SCHOOL	DEWITT SCHOOL DISTRICT
HUNTSVILLE HIGH SCHOOL	HUNTSVILLE SCHOOL DISTRICT
HUNTSVILLE MIDDLE SCHOOL	HUNTSVILLE SCHOOL DISTRICT
HUTTIG ELEMENTARY SCHOOL	STRONG-HUTTIG SCHOOL DISTRICT
HUTTIG JR. HIGH SCHOOL	STRONG-HUTTIG SCHOOL DISTRICT

School/District Index

I

IDA BURNS ELEMENTARY SCHOOL	CONWAY SCHOOL DISTRICT
INDIAN HILLS ELEMENTARY SCHOOL	NORTH LITTLE ROCK SCHOOL DISTRICT
INDIANA STREET ELEM. SCHOOL	PINE BLUFF SCHOOL DISTRICT
IVORY PRIMARY SCHOOL	CAMDEN FAIRVIEW SCHOOL DISTRICT
IZARD CO. CONS. ELEM. SCHOOL	IZARD COUNTY CONSOLIDATED SCH. DIST.
IZARD CO. CONS. HIGH SCHOOL	IZARD COUNTY CONSOLIDATED SCH. DIST.
IZARD ELEMENTARY SCHOOL	VAN BUREN SCHOOL DISTRICT

J

J. O. KELLY MIDDLE SCHOOL	SPRINGDALE SCHOOL DISTRICT
J.A. FAIR HIGH SCHOOL	LITTLE ROCK SCHOOL DISTRICT
J.D. LEFTWICH HIGH SCHOOL	MAGAZINE SCHOOL DISTRICT
J.F. WAHL ELEMENTARY SCHOOL	HELENA-WEST HELENA SCHOOL DIST.
JACK ROBEY JR. HIGH SCHOOL	PINE BLUFF SCHOOL DISTRICT
JACKSON ELEMENTARY SCHOOL	WEST MEMPHIS SCHOOL DISTRICT
JACKSONVILLE ELEMENTARY SCHOOL	PULASKI COUNTY SPECIAL SCHOOL DIST.
JACKSONVILLE HIGH SCHOOL	PULASKI COUNTY SPECIAL SCHOOL DIST.
JACKSONVILLE MIDDLE SCHOOL	PULASKI COUNTY SPECIAL SCHOOL DIST.
JAMES MATTHEWS ELEM. SCHOOL	DOLLARWAY SCHOOL DISTRICT
JAMES R. TATE ELEM. SCHOOL	VAN BUREN SCHOOL DISTRICT
JASPER ELEMENTARY SCHOOL	JASPER SCHOOL DISTRICT
JASPER HIGH SCHOOL	JASPER SCHOOL DISTRICT
JEFFERSON ELEMENTARY SCHOOL	FAYETTEVILLE SCHOOL DISTRICT
JEFFERSON ELEMENTARY SCHOOL	LITTLE ROCK SCHOOL DISTRICT
JERRY "POP" WILLIAMS ELEM. SCHOOL	FARMINGTON SCHOOL DISTRICT
JESSIEVILLE ELEMENTARY SCHOOL	JESSIEVILLE SCHOOL DISTRICT
JESSIEVILLE HIGH SCHOOL	JESSIEVILLE SCHOOL DISTRICT
JIM STONE ELEMENTARY SCHOOL	CONWAY SCHOOL DISTRICT
JIMMY BROWN ELEMENTARY SCHOOL	STAR CITY SCHOOL DISTRICT
JOANN WALTERS ELEMENTARY SCH.	DIERKS SCHOOL DISTRICT
JOE MATHIAS ELEMENTARY SCHOOL	ROGERS SCHOOL DISTRICT
JOE T. ROBINSON ELEM. SCHOOL	PULASKI COUNTY SPECIAL SCHOOL DIST.
JOE T. ROBINSON HIGH SCHOOL	PULASKI COUNTY SPECIAL SCHOOL DIST.
JOE T. ROBINSON MIDDLE SCHOOL	PULASKI COUNTY SPECIAL SCHOOL DIST.
JOHN P. WOODS ELEM. SCHOOL	FORT SMITH SCHOOL DISTRICT
JOHN TYSON ELEMENTARY SCHOOL	SPRINGDALE SCHOOL DISTRICT
JONES ELEMENTARY SCHOOL	SPRINGDALE SCHOOL DISTRICT
JONESBORO HIGH SCHOOL	JONESBORO SCHOOL DISTRICT

School/District Index

JONESBORO KINDERGARTEN CENTER
JULIA LEE MOORE ELEM. SCHOOL
JUNCTION CITY ELEM. SCHOOL
JUNCTION CITY HIGH SCHOOL

JONESBORO SCHOOL DISTRICT
CONWAY SCHOOL DISTRICT
JUNCTION CITY SCHOOL DISTRICT
JUNCTION CITY SCHOOL DISTRICT

K

KEISER ELEMENTARY SCHOOL
KING ELEMENTARY SCHOOL
KINGSLAND ELEMENTARY SCHOOL
KINGSTON HIGH SCHOOL
KIRBY ELEMENTARY SCHOOL
KIRBY HIGH SCHOOL
KRAUS MIDDLE SCHOOL

SOUTH MISSISSIPPI COUNTY SCHOOL DIST.
VAN BUREN SCHOOL DISTRICT
CLEVELAND COUNTY SCHOOL DISTRICT
JASPER SCHOOL DISTRICT
KIRBY SCHOOL DISTRICT
KIRBY SCHOOL DISTRICT
CLARKSVILLE SCHOOL DISTRICT

L

L. A. CHAFFIN JR. HIGH SCHOOL
L. L. OWEN ELEMENTARY SCHOOL
L. M. GOZA MIDDLE SCHOOL
L.F. HENDERSON INTERM. SCH.
LAFAYETTE CO. ELEM. SCHOOL-EAST
LAFAYETTE CO. ELEM. SCHOOL-WEST
LAFAYETTE CO. HIGH SCHOOL
LAFAYETTE CO. MIDDLE SCHOOL
LAKE HAMILTON ELEMENTARY SCH.
LAKE HAMILTON HIGH SCHOOL
LAKE HAMILTON INTERM. SCHOOL
LAKE HAMILTON JR. HIGH SCHOOL
LAKE HAMILTON MIDDLE SCHOOL
LAKE HAMILTON PRIMARY SCHOOL
LAKESIDE HIGH SCHOOL
LAKESIDE HIGH SCHOOL
LAKESIDE INTERMEDIATE SCHOOL
LAKESIDE JUNIOR HIGH SCHOOL
LAKESIDE LOWER ELEM. SCHOOL
LAKESIDE MIDDLE SCHOOL
LAKESIDE MIDDLE SCHOOL
LAKESIDE MONTESSORI ELEM. SCHOOL
LAKESIDE PRIMARY SCHOOL
LAKESIDE UPPER ELEM. SCHOOL
LAKEWOOD ELEMENTARY SCHOOL

FORT SMITH SCHOOL DISTRICT
WATSON CHAPEL SCHOOL DISTRICT
ARKADELPHIA SCHOOL DISTRICT
ASHDOWN SCHOOL DISTRICT
LAFAYETTE COUNTY SCHOOL DISTRICT
LAFAYETTE COUNTY SCHOOL DISTRICT
LAFAYETTE COUNTY SCHOOL DISTRICT
LAFAYETTE COUNTY SCHOOL DISTRICT
LAKE HAMILTON SCHOOL DISTRICT
LAKE HAMILTON SCHOOL DISTRICT
LAKE HAMILTON SCHOOL DISTRICT
LAKE HAMILTON SCHOOL DISTRICT
LAKE HAMILTON SCHOOL DISTRICT
LAKE HAMILTON SCHOOL DISTRICT
LAKESIDE SCHOOL DIST. (CHICOT CO.)
LAKESIDE SCHOOL DIST. (GARLAND CO.)
LAKESIDE SCHOOL DIST. (GARLAND CO.)
LAKESIDE SCHOOL DIST. (GARLAND CO.)
LAKESIDE SCHOOL DIST. (CHICOT CO.)
LAKESIDE SCHOOL DIST. (CHICOT CO.)
LAKESIDE SCHOOL DIST. (GARLAND CO.)
PINE BLUFF SCHOOL DISTRICT
LAKESIDE SCHOOL DIST. (GARLAND CO.)
LAKESIDE SCHOOL DIST. (CHICOT CO.)
NORTH LITTLE ROCK SCHOOL DISTRICT

School/District Index

LAKESWOOD MIDDLE SCHOOL	NORTH LITTLE ROCK SCHOOL DISTRICT
LAMAR ELEMENTARY SCHOOL	LAMAR SCHOOL DISTRICT
LAMAR HIGH SCHOOL	LAMAR SCHOOL DISTRICT
LAMAR MIDDLE SCHOOL	LAMAR SCHOOL DISTRICT
LANDMARK ELEMENTARY SCHOOL	PULASKI COUNTY SPECIAL SCHOOL DIST.
LANGSTON MAGNET SCHOOL	HOT SPRINGS SCHOOL DISTRICT
LAVACA ELEMENTARY SCHOOL	LAVACA SCHOOL DISTRICT
LAVACA HIGH SCHOOL	LAVACA SCHOOL DISTRICT
LAVACA MIDDLE SCHOOL	LAVACA SCHOOL DISTRICT
LAWSON ELEMENTARY SCHOOL	PULASKI COUNTY SPECIAL SCHOOL DIST.
LEAD HILL ELEMENTARY SCHOOL	LEAD HILL SCHOOL DISTRICT
LEAD HILL HIGH SCHOOL	LEAD HILL SCHOOL DISTRICT
LEE HIGH SCHOOL	LEE COUNTY SCHOOL DISTRICT
LESLIE ELEMENTARY SCHOOL	SEARCY COUNTY SCHOOL DISTRICT
LESLIE HIGH SCHOOL	SEARCY COUNTY SCHOOL DISTRICT
LEVERETT ELEMENTARY SCHOOL	FAYETTEVILLE SCHOOL DISTRICT
LINCOLN ELEMENTARY SCHOOL	LINCOLN SCHOOL DISTRICT
LINCOLN HIGH SCHOOL	LINCOLN SCHOOL DISTRICT
LINCOLN JUNIOR HIGH SCHOOL	BENTONVILLE SCHOOL DISTRICT
LINCOLN MIDDLE SCHOOL	FORREST CITY SCHOOL DISTRICT
LINCOLN MIDDLE SCHOOL	LINCOLN SCHOOL DISTRICT
LOCKESBURG ELEMENTARY SCHOOL	LOCKESBURG SCHOOL DISTRICT
LOCKESBURG HIGH SCHOOL	LOCKESBURG SCHOOL DISTRICT
LONDON ELEMENTARY SCHOOL	RUSSELLVILLE SCHOOL DISTRICT
LONOKE ELEMENTARY SCHOOL	LONOKE SCHOOL DISTRICT
LONOKE HIGH SCHOOL	LONOKE SCHOOL DISTRICT
LONOKE MIDDLE SCHOOL	LONOKE SCHOOL DISTRICT
LONOKE PRIMARY SCHOOL	LONOKE SCHOOL DISTRICT
LOUISA PERRITT PRIMARY	ARKADELPHIA SCHOOL DISTRICT
LOUISE DURHAM ELEM. SCHOOL	MENA SCHOOL DISTRICT
LOWELL ELEMENTARY SCHOOL	ROGERS SCHOOL DISTRICT
LUCILIA WOOD ELEMENTARY SCHOOL	ELAINE SCHOOL DISTRICT
LUXORA ELEMENTARY SCHOOL	SOUTH MISSISSIPPI COUNTY SCHOOL DIST.
LYNCH DRIVE ELEMENTARY SCHOOL	NORTH LITTLE ROCK SCHOOL DISTRICT
LYNN ELEMENTARY SCHOOL	HILLCREST SCHOOL DISTRICT

M

M. D. WILLIAMS INTERMEDIATE SCHOOL	POCAHONTAS SCHOOL DISTRICT
MABELVALE ELEMENTARY SCHOOL	LITTLE ROCK SCHOOL DISTRICT
MABELVALE MAGNET MIDDLE SCHOOL	LITTLE ROCK SCHOOL DISTRICT

School/District Index

MADDUX ELEMENTARY SCHOOL	WEST MEMPHIS SCHOOL DISTRICT
MAGAZINE ELEMENTARY SCHOOL	MAGAZINE SCHOOL DISTRICT
MAGNESS CREEK ELEMENTARY	CABOT SCHOOL DISTRICT
MAGNET COVE ELEMENTARY SCHOOL	MAGNET COVE SCHOOL DISTRICT
MAGNET COVE HIGH SCHOOL	MAGNET COVE SCHOOL DISTRICT
MAGNOLIA HIGH SCHOOL	MAGNOLIA SCHOOL DISTRICT
MAGNOLIA JR. HIGH SCHOOL	MAGNOLIA SCHOOL DISTRICT
MALVERN ELEMENTARY SCHOOL	MALVERN SCHOOL DISTRICT
MALVERN HIGH SCHOOL	MALVERN SCHOOL DISTRICT
MALVERN JUNIOR HIGH SCHOOL	MALVERN SCHOOL DISTRICT
MALVERN UNIT	ARK. DEPT. OF CORRECTION SCH. DIST.
MAMMOTH SPRING ELEM. SCHOOL	MAMMOTH SPRING SCHOOL DISTRICT
MAMMOTH SPRING HIGH SCHOOL	MAMMOTH SPRING SCHOOL DISTRICT
MANILA ELEMENTARY SCHOOL	MANILA SCHOOL DISTRICT
MANILA HIGH SCHOOL	MANILA SCHOOL DISTRICT
MANN MAGNET MIDDLE SCHOOL	LITTLE ROCK SCHOOL DISTRICT
MANSFIELD ELEMENTARY SCHOOL	MANSFIELD SCHOOL DISTRICT
MANSFIELD HIGH SCHOOL	MANSFIELD SCHOOL DISTRICT
MANSFIELD MIDDLE SCHOOL	MANSFIELD SCHOOL DISTRICT
MARGARET DANIELS PRIMARY	ASHDOWN SCHOOL DISTRICT
MARGUERITE VANN ELEM. SCHOOL	CONWAY SCHOOL DISTRICT
MARION ELEMENTARY SCHOOL	MARION SCHOOL DISTRICT
MARION HIGH SCHOOL	MARION SCHOOL DISTRICT
MARION INTERMEDIATE SCHOOL	MARION SCHOOL DISTRICT
MARION JUNIOR HIGH SCHOOL	MARION SCHOOL DISTRICT
MARION MIDDLE SCHOOL	MARION SCHOOL DISTRICT
MARKED TREE ELEMENTARY SCHOOL	MARKED TREE SCHOOL DISTRICT
MARKED TREE HIGH SCHOOL	MARKED TREE SCHOOL DISTRICT
MARMADUKE ELEMENTARY SCHOOL	MARMADUKE SCHOOL DISTRICT
MARMADUKE HIGH SCHOOL	MARMADUKE SCHOOL DISTRICT
MARSHALL ELEMENTARY SCHOOL	SEARCY COUNTY SCHOOL DISTRICT
MARSHALL HIGH SCHOOL	SEARCY COUNTY SCHOOL DISTRICT
MARTIN ELEMENTARY SCHOOL	ALTHEIMER UNIFIED SCHOOL DISTRICT
MARVELL HIGH SCHOOL	MARVELL SCHOOL DISTRICT
MARVELL PRIMARY SCHOOL	MARVELL SCHOOL DISTRICT
MARVIN ELEMENTARY SCHOOL	MULBERRY/PLEASANT VIEW BI-COUNTY
MARY MAE JONES ELEM. SCHOOL	BENTONVILLE SCHOOL DISTRICT
MAUMELLE MIDDLE SCHOOL	PULASKI COUNTY SPECIAL SCHOOL DIST.
MAXIMUM SECURITY UNIT	ARK. DEPT. OF CORRECTION SCH. DIST.

School/District Index

MAYFLOWER ELEMENTARY SCHOOL	MAYFLOWER SCHOOL DISTRICT
MAYFLOWER HIGH SCHOOL	MAYFLOWER SCHOOL DISTRICT
MAYFLOWER MIDDLE SCHOOL	MAYFLOWER SCHOOL DISTRICT
MAYNARD ELEMENTARY SCHOOL	MAYNARD SCHOOL DISTRICT
MAYNARD HIGH SCHOOL	MAYNARD SCHOOL DISTRICT
MCCLELLAN MAGNET HIGH SCHOOL	LITTLE ROCK SCHOOL DISTRICT
MCCRORY ELEMENTARY SCHOOL	MCCRORY SCHOOL DISTRICT
MCCRORY HIGH SCHOOL	MCCRORY SCHOOL DISTRICT
MCDERMOTT ELEMENTARY SCHOOL	LITTLE ROCK SCHOOL DISTRICT
MCGEHEE ELEMENTARY SCHOOL	MCGEHEE SCHOOL DISTRICT
MCGEHEE HIGH SCHOOL	MCGEHEE SCHOOL DISTRICT
MCNAIR MIDDLE SCHOOL	FAYETTEVILLE SCHOOL DISTRICT
MCPHERSON UNIT	ARK. DEPT. OF CORRECTION SCH. DIST.
MCRAE MIDDLE SCHOOL	PRESCOTT SCHOOL DISTRICT
MEADOW PARK ELEMENTARY SCHOOL	NORTH LITTLE ROCK SCHOOL DISTRICT
MEADOWCLIFF ELEMENTARY SCHOOL	LITTLE ROCK SCHOOL DISTRICT
MEEKINS MIDDLE SCHOOL	STUTTGART SCHOOL DISTRICT
MELBOURNE ELEMENTARY SCHOOL	MELBOURNE SCHOOL DISTRICT
MELBOURNE HIGH SCHOOL	MELBOURNE SCHOOL DISTRICT
MENA HIGH SCHOOL	MENA SCHOOL DISTRICT
MENA MIDDLE SCHOOL	MENA SCHOOL DISTRICT
METROPOLITAN VO-TECH SCHOOL	LITTLE ROCK SCHOOL DISTRICT
MIDLAND ELEMENTARY SCHOOL	MIDLAND SCHOOL DISTRICT
MIDLAND HIGH SCHOOL	MIDLAND SCHOOL DISTRICT
MILDRED JACKSON ELEM. SCHOOL	HUGHES SCHOOL DISTRICT
MILLS UNIVERSITY STUDIES HIGH SCHOOL	PULASKI COUNTY SPECIAL SCHOOL DIST.
MINERAL SPRINGS ELEM. SCHOOL	MINERAL SPRINGS SCHOOL DISTRICT
MINERAL SPRINGS HIGH SCHOOL	MINERAL SPRINGS SCHOOL DISTRICT
MONTICELLO ELEMENTARY SCHOOL	MONTICELLO SCHOOL DISTRICT
MONTICELLO HIGH SCHOOL	MONTICELLO SCHOOL DISTRICT
MONTICELLO INTERMEDIATE SCHOOL	MONTICELLO SCHOOL DISTRICT
MONTICELLO MIDDLE SCHOOL	MONTICELLO SCHOOL DISTRICT
MOODY ELEMENTARY SCHOOL	WHITE HALL SCHOOL DISTRICT
MORRILTON MIDDLE SCHOOL	SOUTH CONWAY COUNTY SCHOOL DIST.
MORRILTON SR. HIGH SCHOOL	SOUTH CONWAY COUNTY SCHOOL DIST.
MOUNT HOLLY ELEMENTARY SCHOOL	SMACKOVER SCHOOL DISTRICT
MOUNT IDA ELEMENTARY SCHOOL	MOUNT IDA SCHOOL DISTRICT
MOUNT IDA HIGH SCHOOL	MOUNT IDA SCHOOL DISTRICT
MOUNT JUDEA ELEMENTARY SCHOOL	DEER/MT. JUDEA SCHOOL DISTRICT

School/District Index

MOUNT JUDEA HIGH SCHOOL	DEER/MT. JUDEA SCHOOL DISTRICT
MOUNT PLEASANT ELEM. SCHOOL	MELBOURNE SCHOOL DISTRICT
MOUNT PLEASANT HIGH SCHOOL	MELBOURNE SCHOOL DISTRICT
MOUNTAIN HOME H. S. CAREER ACAD.	MOUNTAIN HOME SCHOOL DISTRICT
MOUNTAIN HOME JR. HIGH SCHOOL	MOUNTAIN HOME SCHOOL DISTRICT
MOUNTAIN HOME KINDERGARTEN	MOUNTAIN HOME SCHOOL DISTRICT
MOUNTAIN PINE ELEM. SCHOOL	MOUNTAIN PINE SCHOOL DISTRICT
MOUNTAIN PINE HIGH SCHOOL	MOUNTAIN PINE SCHOOL DISTRICT
MOUNTAIN VIEW ELEM. SCHOOL	MOUNTAIN VIEW SCHOOL DISTRICT
MOUNTAIN VIEW HIGH SCHOOL	MOUNTAIN VIEW SCHOOL DISTRICT
MOUNTAINBURG ELEMENTARY SCHOOL	MOUNTAINBURG SCHOOL DISTRICT
MOUNTAINBURG HIGH SCHOOL	MOUNTAINBURG SCHOOL DISTRICT
MOUNTAINBURG MIDDLE SCHOOL	MOUNTAINBURG SCHOOL DISTRICT
MT. VERNON-ENOLA ELEM. SCHOOL	MOUNT VERNON-ENOLA SCHOOL DIST.
MT. VERNON-ENOLA HIGH SCHOOL	MOUNT VERNON-ENOLA SCHOOL DIST.
MULBERRY HIGH SCHOOL	MULBERRY/PLEASANT VIEW BI-COUNTY
MURFREESBORO ELEM. SCHOOL	MURFREESBORO SCHOOL DISTRICT
MURFREESBORO HIGH SCHOOL	MURFREESBORO SCHOOL DISTRICT
MURMIL HEIGHTS ELEM. SCHOOL	EL DORADO SCHOOL DISTRICT
MURRELL TAYLOR ELEM. SCHOOL	PULASKI COUNTY SPECIAL SCHOOL DIST.

N

NASHVILLE ELEMENTARY SCHOOL	NASHVILLE SCHOOL DISTRICT
NASHVILLE HIGH SCHOOL	NASHVILLE SCHOOL DISTRICT
NASHVILLE JUNIOR HIGH SCHOOL	NASHVILLE SCHOOL DISTRICT
NASHVILLE PRIMARY SCHOOL	NASHVILLE SCHOOL DISTRICT
NELSON-WILKS-HERRON ELEM. SCH.	MOUNTAIN HOME SCHOOL DISTRICT
NEMO VISTA ELEMENTARY SCHOOL	NEMO VISTA SCHOOL DISTRICT
NEMO VISTA HIGH SCHOOL	NEMO VISTA SCHOOL DISTRICT
NETTLETON CENTRAL ELEMENTARY	NETTLETON SCHOOL DISTRICT
NETTLETON HIGH SCHOOL	NETTLETON SCHOOL DISTRICT
NETTLETON INTERMEDIATE CENTER	NETTLETON SCHOOL DISTRICT
NETTLETON JUNIOR HIGH SCHOOL	NETTLETON SCHOOL DISTRICT
NEVADA ELEMENTARY SCHOOL	NEVADA SCHOOL DISTRICT
NEVADA HIGH SCHOOL	NEVADA SCHOOL DISTRICT
NEWARK ELEMENTARY SCHOOL	CEDAR RIDGE SCHOOL DISTRICT
NEWPORT HIGH SCHOOL	NEWPORT SCHOOL DISTRICT
NEWPORT JUNIOR HIGH SCHOOL	NEWPORT SCHOOL DISTRICT
NOBLE LOWER ELEMENTARY SCHOOL	HAMBURG SCHOOL DISTRICT
NORFORK HIGH SCHOOL	NORFORK SCHOOL DISTRICT

School/District Index

NORMAN JUNIOR HIGH SCHOOL	CROSSETT SCHOOL DISTRICT
NORPHLET ELEMENTARY SCHOOL	NORPHLET SCHOOL DISTRICT
NORPHLET HIGH SCHOOL	NORPHLET SCHOOL DISTRICT
NORTH CENTRAL UNIT	ARK. DEPT. OF CORRECTION SCH. DIST.
NORTH CROSSETT PRIMARY SCHOOL	CROSSETT SCHOOL DISTRICT
NORTH ELEMENTARY SCHOOL	OSCEOLA SCHOOL DISTRICT
NORTH HEIGHTS ELEMENTARY SCHOOL	NORTH LITTLE ROCK SCHOOL DISTRICT
NORTH HEIGHTS JR. HIGH SCHOOL	TEXARKANA SCHOOL DISTRICT
NORTH LITTLE ROCK HS-EAST CAMPUS	NORTH LITTLE ROCK SCHOOL DISTRICT
NORTH LITTLE ROCK HS-WEST CAMPUS	NORTH LITTLE ROCK SCHOOL DISTRICT
NORTH MAIN INTERMEDIATE SCHOOL	GREENWOOD SCHOOL DISTRICT
NORTH PULASKI HIGH SCHOOL	PULASKI COUNTY SPECIAL SCHOOL DIST.
NORTHRIDGE MIDDLE SCHOOL	VAN BUREN SCHOOL DISTRICT
NORTHSIDE ELEMENTARY SCHOOL	CABOT SCHOOL DISTRICT
NORTHSIDE ELEMENTARY SCHOOL	ROGERS SCHOOL DISTRICT
NORTHSIDE ELEMENTARY SCHOOL	SILOAM SPRINGS SCHOOL DISTRICT
NORTHSIDE ELEMENTARY SCHOOL	SOUTH CONWAY COUNTY SCHOOL DIST.
NORTHSIDE HIGH SCHOOL	FORT SMITH SCHOOL DISTRICT
NORTHWEST ELEMENTARY SCHOOL	EL DORADO SCHOOL DISTRICT
NORTHWOOD JR HIGH SCHOOL	PULASKI COUNTY SPECIAL SCHOOL DIST.

O

OAK GROVE ELEMENTARY SCHOOL	PARAGOULD SCHOOL DISTRICT
OAK GROVE ELEMENTARY SCHOOL	PULASKI COUNTY SPECIAL SCHOOL DIST.
OAK GROVE JR/SR HIGH SCHOOL	PULASKI COUNTY SPECIAL SCHOOL DIST.
OAK GROVE MIDDLE SCHOOL	PARAGOULD SCHOOL DISTRICT
OAK PARK ELEMENTARY SCHOOL	PINE BLUFF SCHOOL DISTRICT
OAK RIDGE CENTRAL ELEM. SCHOOL	TWIN RIVERS SCHOOL DISTRICT
OAK RIDGE CENTRAL HIGH SCHOOL	TWIN RIVERS SCHOOL DISTRICT
OAKBROOKE ELEMENTARY SCHOOL	PULASKI COUNTY SPECIAL SCHOOL DIST.
OAKDALE JR. HIGH SCHOOL	ROGERS SCHOOL DISTRICT
OAKLAND HEIGHTS ELEM. SCHOOL	RUSSELLVILLE SCHOOL DISTRICT
OAKLAWN MAGNET SCHOOL	HOT SPRINGS SCHOOL DISTRICT
OARK ELEMENTARY SCHOOL	JASPER SCHOOL DISTRICT
OARK HIGH SCHOOL	JASPER SCHOOL DISTRICT
ODEN HIGH SCHOOL	OUACHITA RIVER SCHOOL DISTRICT
ODEN MADDOX ELEMENTARY SCHOOL	OUACHITA RIVER SCHOOL DISTRICT
OLA ELEMENTARY SCHOOL	TWO RIVERS SCHOOL DISTRICT
OLA HIGH SCHOOL	TWO RIVERS SCHOOL DISTRICT
OLD HIGH MIDDLE SCHOOL	BENTONVILLE SCHOOL DISTRICT

School/District Index

OLD WIRE ROAD ELEMENTARY SCHOOL
OMAHA ELEMENTARY SCHOOL
OMAHA HIGH SCHOOL
OSCEOLA ACAD. CTR. OF EXCELLENCE
OSCEOLA HIGH SCHOOL
OSCEOLA MIDDLE SCHOOL
OTTER CREEK ELEMENTARY SCHOOL
OUACHITA ELEMENTARY SCHOOL
OUACHITA HIGH SCHOOL
OZARK JUNIOR HIGH SCHOOL
OZARK SENIOR HIGH SCHOOL

ROGERS SCHOOL DISTRICT
OMAHA SCHOOL DISTRICT
OMAHA SCHOOL DISTRICT
OSCEOLA SCHOOL DISTRICT
OSCEOLA SCHOOL DISTRICT
OSCEOLA SCHOOL DISTRICT
LITTLE ROCK SCHOOL DISTRICT
OUACHITA SCHOOL DISTRICT
OUACHITA SCHOOL DISTRICT
OZARK SCHOOL DISTRICT
OZARK SCHOOL DISTRICT

P

PALESTINE-WHEATLEY ELEM. SCH.
PALESTINE-WHEATLEY MIDDLE JR. HIGH
PALESTINE-WHEATLEY SENIOR HIGH
PANGBURN ELEMENTARY SCHOOL
PANGBURN HIGH SCHOOL
PARAGOULD HIGH SCHOOL
PARAGOULD JUNIOR HIGH
PARIS ELEMENTARY SCHOOL
PARIS HIGH SCHOOL
PARIS MIDDLE SCHOOL
PARK AVENUE ELEMENTARY SCHOOL
PARK ELEMENTARY SCHOOL
PARK HILL ELEMENTARY SCHOOL
PARK INTERNATIONAL BACCALAUREATE
PARKERS CHAPEL ELEM. SCHOOL
PARKERS CHAPEL HIGH SCHOOL
PARKIN ELEMENTARY SCHOOL
PARKIN HIGH SCHOOL
PARKVIEW ELEMENTARY SCHOOL
PARKVIEW MAGNET HIGH SCHOOL
PARON ELEMENTARY SCHOOL
PARON HIGH SCHOOL
PARSONS HILLS ELEM. SCHOOL
PEA RIDGE ELEMENTARY SCHOOL
PEA RIDGE HIGH SCHOOL
PEA RIDGE MIDDLE SCHOOL
PEAKE ELEMENTARY SCHOOL

PALESTINE-WHEATLEY SCHOOL DIST.
PALESTINE-WHEATLEY SCHOOL DIST.
PALESTINE-WHEATLEY SCHOOL DIST.
PANGBURN SCHOOL DISTRICT
PANGBURN SCHOOL DISTRICT
PARAGOULD SCHOOL DISTRICT
PARAGOULD SCHOOL DISTRICT
PARIS SCHOOL DISTRICT
PARIS SCHOOL DISTRICT
PARIS SCHOOL DISTRICT
STUTTGART SCHOOL DISTRICT
CORNING SCHOOL DISTRICT
NORTH LITTLE ROCK SCHOOL DISTRICT
HOT SPRINGS SCHOOL DISTRICT
PARKERS CHAPEL SCHOOL DISTRICT
PARKERS CHAPEL SCHOOL DISTRICT
PARKIN SCHOOL DISTRICT
PARKIN SCHOOL DISTRICT
VAN BUREN SCHOOL DISTRICT
LITTLE ROCK SCHOOL DISTRICT
BRYANT SCHOOL DISTRICT
BRYANT SCHOOL DISTRICT
SPRINGDALE SCHOOL DISTRICT
PEA RIDGE SCHOOL DISTRICT
PEA RIDGE SCHOOL DISTRICT
PEA RIDGE SCHOOL DISTRICT
ARKADELPHIA SCHOOL DISTRICT

School/District Index

PERRYVILLE ELEMENTARY SCHOOL	PERRYVILLE SCHOOL DISTRICT
PERRYVILLE HIGH SCHOOL	PERRYVILLE SCHOOL DISTRICT
PHILADELPHIA ELEMENTARY SCHOOL	JONESBORO SCHOOL DISTRICT
PIGGOTT ELEMENTARY SCHOOL	PIGGOTT SCHOOL DISTRICT
PIGGOTT HIGH SCHOOL	PIGGOTT SCHOOL DISTRICT
PIKE VIEW ELEMENTARY SCHOOL	NORTH LITTLE ROCK SCHOOL DISTRICT
PINE BLUFF HIGH SCHOOL	PINE BLUFF SCHOOL DISTRICT
PINE FOREST ELEMENTARY SCHOOL	PULASKI COUNTY SPECIAL SCHOOL DIST.
PINE HAVEN ELEMENTARY SCHOOL	BAUXITE SCHOOL DISTRICT
PINEWOOD ELEMENTARY SCHOOL	PULASKI COUNTY SPECIAL SCHOOL DIST.
PINKSTON MIDDLE SCHOOL	MOUNTAIN HOME SCHOOL DISTRICT
PLAINVIEW-ROVER ELEM. SCHOOL	TWO RIVERS SCHOOL DISTRICT
PLAINVIEW-ROVER HIGH SCHOOL	TWO RIVERS SCHOOL DISTRICT
PLEASANT VIEW ELEMENTARY SCHOOL	MULBERRY/PLEASANT VIEW BI-COUNTY
PLEASANT VIEW HIGH SCHOOL	MULBERRY/PLEASANT VIEW BI-COUNTY
POCAHONTAS HIGH SCHOOL	POCAHONTAS SCHOOL DISTRICT
POCAHONTAS JUNIOR HIGH SCHOOL	POCAHONTAS SCHOOL DISTRICT
POPLAR STREET MIDDLE SCHOOL	NORTH LITTLE ROCK SCHOOL DISTRICT
PORTLAND ELEMENTARY SCHOOL	HAMBURG SCHOOL DISTRICT
POTTSVILLE ELEMENTARY SCHOOL	POTTSVILLE SCHOOL DISTRICT
POTTSVILLE HIGH SCHOOL	POTTSVILLE SCHOOL DISTRICT
POTTSVILLE MIDDLE SCHOOL	POTTSVILLE SCHOOL DISTRICT
POYEN ELEMENTARY SCHOOL	POYEN SCHOOL DISTRICT
POYEN HIGH SCHOOL	POYEN SCHOOL DISTRICT
PRAIRIE GROVE ELEM. SCH.	PRAIRIE GROVE SCHOOL DISTRICT
PRAIRIE GROVE HIGH SCHOOL	PRAIRIE GROVE SCHOOL DISTRICT
PRAIRIE GROVE MIDDLE SCHOOL	PRAIRIE GROVE SCHOOL DISTRICT
PRESCOTT ELEMENTARY SCHOOL	PRESCOTT SCHOOL DISTRICT
PRESCOTT HIGH SCHOOL	PRESCOTT SCHOOL DISTRICT
PULASKI HEIGHTS ELEM. SCHOOL	LITTLE ROCK SCHOOL DISTRICT
PULASKI HEIGHTS MIDDLE SCHOOL	LITTLE ROCK SCHOOL DISTRICT
PYRON ELEMENTARY SCHOOL	CLARKSVILLE SCHOOL DISTRICT

Q

QUITMAN ELEMENTARY SCHOOL	QUITMAN SCHOOL DISTRICT
QUITMAN HIGH SCHOOL	QUITMAN SCHOOL DISTRICT

R

R.E. BAKER ELEMENTARY SCHOOL	BENTONVILLE SCHOOL DISTRICT
RAIDER OPEN DOOR ACAD. CHARTER	NETTLETON SCHOOL DISTRICT

School/District Index

RAMAY JUNIOR HIGH SCHOOL	FAYETTEVILLE SCHOOL DISTRICT
RAMSEY JUNIOR HIGH SCHOOL	FORT SMITH SCHOOL DISTRICT
RANDALL G. LYNCH MIDDLE SCHOOL	FARMINGTON SCHOOL DISTRICT
RAYMOND E. ORR ELEM. SCHOOL	FORT SMITH SCHOOL DISTRICT
RAYMOND E. WELLS JR. HIGH SCH.	GREENWOOD SCHOOL DISTRICT
REAGAN ELEMENTARY SCHOOL	ROGERS SCHOOL DISTRICT
RECTOR ELEMENTARY SCHOOL	RECTOR SCHOOL DISTRICT
RECTOR HIGH SCHOOL	RECTOR SCHOOL DISTRICT
REDFIELD JUNIOR HIGH SCHOOL	WHITE HALL SCHOOL DISTRICT
REDWOOD EARLY CHILDHOOD CENTER	NORTH LITTLE ROCK SCHOOL DISTRICT
REED ELEMENTARY SCHOOL	DUMAS SCHOOL DISTRICT
RENA ELEMENTARY SCHOOL	VAN BUREN SCHOOL DISTRICT
RETTA BROWN ELEMENTARY SCHOOL	EL DORADO SCHOOL DISTRICT
REYNOLDS ELEMENTARY SCHOOL	SOUTH CONWAY COUNTY SCHOOL DIST.
RICHLAND ELEMENTARY SCHOOL	WEST MEMPHIS SCHOOL DISTRICT
RIDGEROAD MIDDLE CHARTER SCHOOL	NORTH LITTLE ROCK SCHOOL DISTRICT
RIGHTSELL ELEMENTARY SCHOOL	LITTLE ROCK SCHOOL DISTRICT
RINGGOLD ELEMENTARY SCHOOL	BENTON SCHOOL DISTRICT
RISON ELEMENTARY SCHOOL	CLEVELAND COUNTY SCHOOL DISTRICT
RISON HIGH SCHOOL	CLEVELAND COUNTY SCHOOL DISTRICT
RIVER VALLEY ELEMENTARY SCHOOL	HILLCREST SCHOOL DISTRICT
RIVERCREST HIGH SCHOOL	SOUTH MISSISSIPPI COUNTY SCHOOL DIST.
RIVERCREST JR HIGH SCHOOL	SOUTH MISSISSIPPI COUNTY SCHOOL DIST.
RIVERSIDE EAST ELEM. SCHOOL	RIVERSIDE SCHOOL DISTRICT
RIVERSIDE HIGH SCHOOL	RIVERSIDE SCHOOL DISTRICT
RIVERSIDE JR. HIGH SCHOOL	RIVERSIDE SCHOOL DISTRICT
RIVERSIDE WEST ELEM. SCHOOL	RIVERSIDE SCHOOL DISTRICT
RIVERVIEW HIGH SCHOOL	RIVERVIEW SCHOOL DISTRICT
RIVERVIEW-JUDSONIA ELEM. SCHOOL	RIVERVIEW SCHOOL DISTRICT
RIVERVIEW-JUDSONIA MIDDLE SCHOOL	RIVERVIEW SCHOOL DISTRICT
RIVERVIEW-KENSETT ELEM. SCHOOL	RIVERVIEW SCHOOL DISTRICT
RIVERVIEW-KENSETT MIDDLE SCHOOL	RIVERVIEW SCHOOL DISTRICT
ROBERT E. LEE ELEM. SCHOOL	SPRINGDALE SCHOOL DISTRICT
ROBERT L. DAVIS ELEM. SCHOOL	BRYANT SCHOOL DISTRICT
ROCKEFELLER ELEMENTARY SCHOOL	LITTLE ROCK SCHOOL DISTRICT
ROGERS HIGH SCHOOL	ROGERS SCHOOL DISTRICT
ROGERS HS SOPHOMORE CAMPUS	ROGERS SCHOOL DISTRICT
ROMINE ELEMENTARY SCHOOL	LITTLE ROCK SCHOOL DISTRICT
ROOT ELEMENTARY SCHOOL	FAYETTEVILLE SCHOOL DISTRICT

School/District Index

ROSE BUD ELEMENTARY SCHOOL
ROSE BUD HIGH SCHOOL
ROSE CITY MIDDLE SCHOOL
RURAL SPECIAL ELEM. SCHOOL
RURAL SPECIAL HIGH SCHOOL
RUSSELL D JONES ELEM SCHOOL
RUSSELLVILLE HIGH SCHOOL
RUSSELLVILLE JR. HIGH SCHOOL
RUSSELLVILLE MIDDLE SCHOOL
RUSSELLVILLE UPPER ELEM. SCH.
RUTH DOYLE INTERMEDIATE SCHOOL

ROSE BUD SCHOOL DISTRICT
ROSE BUD SCHOOL DISTRICT
NORTH LITTLE ROCK SCHOOL DISTRICT
MOUNTAIN VIEW SCHOOL DISTRICT
MOUNTAIN VIEW SCHOOL DISTRICT
ROGERS SCHOOL DISTRICT
RUSSELLVILLE SCHOOL DISTRICT
RUSSELLVILLE SCHOOL DISTRICT
RUSSELLVILLE SCHOOL DISTRICT
RUSSELLVILLE SCHOOL DISTRICT
CONWAY SCHOOL DISTRICT

S

S.C. TUCKER ELEMENTARY SCHOOL
SALEM ELEMENTARY SCHOOL
SALEM ELEMENTARY SCHOOL
SALEM HIGH SCHOOL
SALLIE CONE ELEMENTARY SCHOOL
SAM TAYLOR ELEMENTARY SCHOOL
SARATOGA ELEMENTARY SCHOOL
SARATOGA HIGH SCHOOL
SCOTLAND ELEMENTARY SCHOOL
SCOTLAND HIGH SCHOOL
SCOTT ELEMENTARY SCHOOL
SCRANTON ELEMENTARY SCHOOL
SCRANTON HIGH SCHOOL
SEARCY HIGH SCHOOL
SEARCY MCRAE ELEMENTARY SCHOOL
SEQUOYAH ELEMENTARY SCHOOL
SEVENTH GRADE/ALTUS CAMPUS
SEVENTH STREET ELEM. SCHOOL
SHERIDAN ELEMENTARY SCHOOL
SHERIDAN HIGH SCHOOL
SHERIDAN INTERMEDIATE SCHOOL
SHERIDAN MIDDLE SCHOOL
SHERWOOD ELEMENTARY SCHOOL
SHIRLEY ELEMENTARY SCHOOL
SHIRLEY HIGH SCHOOL
SIDNEY DEENER ELEM. SCHOOL
SILOAM SPRINGS HIGH SCHOOL

DANVILLE SCHOOL DISTRICT
BRYANT SCHOOL DISTRICT
SALEM SCHOOL DISTRICT
SALEM SCHOOL DISTRICT
CONWAY SCHOOL DISTRICT
PINE BLUFF SCHOOL DISTRICT
MINERAL SPRINGS SCHOOL DISTRICT
MINERAL SPRINGS SCHOOL DISTRICT
CLINTON SCHOOL DISTRICT
CLINTON SCHOOL DISTRICT
PULASKI COUNTY SPECIAL SCHOOL DIST.
SCRANTON SCHOOL DISTRICT
SCRANTON SCHOOL DISTRICT
SEARCY SCHOOL DISTRICT
SEARCY SCHOOL DISTRICT
RUSSELLVILLE SCHOOL DISTRICT
OZARK SCHOOL DISTRICT
NORTH LITTLE ROCK SCHOOL DISTRICT
SHERIDAN SCHOOL DISTRICT
SHERIDAN SCHOOL DISTRICT
SHERIDAN SCHOOL DISTRICT
SHERIDAN SCHOOL DISTRICT
PULASKI COUNTY SPECIAL SCHOOL DIST.
SHIRLEY SCHOOL DISTRICT
SHIRLEY SCHOOL DISTRICT
SEARCY SCHOOL DISTRICT
SILOAM SPRINGS SCHOOL DISTRICT

School/District Index

SILOAM SPRINGS MIDDLE SCHOOL	SILOAM SPRINGS SCHOOL DISTRICT
SIXTH GRADE ACADEMIC CENTER	JONESBORO SCHOOL DISTRICT
SKYLINE HEIGHTS ELEM. SCHOOL	HARRISON SCHOOL DISTRICT
SLOAN-HENDRIX ELEM. SCHOOL	SLOAN-HENDRIX SCHOOL DISTRICT
SLOAN-HENDRIX HIGH SCHOOL	SLOAN-HENDRIX SCHOOL DISTRICT
SMACKOVER ELEMENTARY SCHOOL	SMACKOVER SCHOOL DISTRICT
SMACKOVER HIGH SCHOOL	SMACKOVER SCHOOL DISTRICT
SOUTH ELEMENTARY SCHOOL	JONESBORO SCHOOL DISTRICT
SOUTH SIDE ELEMENTARY SCHOOL	SOUTH SIDE SCHOOL DISTRICT
SOUTH SIDE HIGH SCHOOL	SOUTH SIDE SCHOOL DISTRICT
SOUTHEAST JR HIGH SCHOOL	PINE BLUFF SCHOOL DISTRICT
SOUTHSIDE EAST ELEM. SCHOOL	SILOAM SPRINGS SCHOOL DISTRICT
SOUTHSIDE ELEMENTARY SCHOOL	CABOT SCHOOL DISTRICT
SOUTHSIDE ELEMENTARY SCHOOL	SOUTHSIDE SCHOOL DISTRICT
SOUTHSIDE HIGH SCHOOL	FORT SMITH SCHOOL DISTRICT
SOUTHSIDE HIGH SCHOOL	SOUTHSIDE SCHOOL DISTRICT
SOUTHSIDE MIDDLE SCHOOL	SOUTHSIDE SCHOOL DISTRICT
SOUTHSIDE WEST ELEM. SCHOOL	SILOAM SPRINGS SCHOOL DISTRICT
SOUTHWEST JUNIOR HIGH SCHOOL	SPRINGDALE SCHOOL DISTRICT
SOUTHWEST MIDDLE SCHOOL	LITTLE ROCK SCHOOL DISTRICT
SOUTHWEST MIDDLE SCHOOL	SEARCY SCHOOL DISTRICT
SOUTHWOOD ELEMENTARY SCHOOL	PINE BLUFF SCHOOL DISTRICT
SPARKMAN ELEM SCHOOL	HARMONY GROVE SCHOOL DISTRICT
SPARKMAN HIGH SCHOOL	HARMONY GROVE SCHOOL DISTRICT
SPRADLING ELEMENTARY SCHOOL	FORT SMITH SCHOOL DISTRICT
SPRING HILL ELEMENTARY SCHOOL	SPRING HILL SCHOOL DISTRICT
SPRING HILL HIGH SCHOOL	SPRING HILL SCHOOL DISTRICT
SPRING HILL MIDDLE SCHOOL	BENTONVILLE SCHOOL DISTRICT
SPRINGDALE HAR-BER HIGH SCHOOL	SPRINGDALE SCHOOL DISTRICT
SPRINGDALE HIGH SCHOOL	SPRINGDALE SCHOOL DISTRICT
SPRINGHILL ELEMENTARY SCHOOL	BRYANT SCHOOL DISTRICT
ST. JOE ELEMENTARY SCHOOL	OZARK MOUNTAIN SCHOOL DISTRICT
ST. JOE HIGH SCHOOL	OZARK MOUNTAIN SCHOOL DISTRICT
ST. PAUL ELEMENTARY SCHOOL	HUNTSVILLE SCHOOL DISTRICT
ST. PAUL HIGH SCHOOL	HUNTSVILLE SCHOOL DISTRICT
STAR CITY HIGH SCHOOL	STAR CITY SCHOOL DISTRICT
STAR CITY MIDDLE SCHOOL	STAR CITY SCHOOL DISTRICT
STEPHENS ELEMENTARY SCHOOL	LITTLE ROCK SCHOOL DISTRICT
STEPHENS ELEMENTARY SCHOOL	STEPHENS SCHOOL DISTRICT

School/District Index

STEPHENS HIGH SCHOOL	STEPHENS SCHOOL DISTRICT
STEWART ELEMENTARY SCHOOL	FORREST CITY SCHOOL DISTRICT
STRONG HIGH SCHOOL	STRONG-HUTTIG SCHOOL DISTRICT
STUTTGART HIGH SCHOOL	STUTTGART SCHOOL DISTRICT
SUGAR CREEK ELEMENTARY SCHOOL	BENTONVILLE SCHOOL DISTRICT
SULPHUR ROCK ELEM. MATH/SCI. MAGNET	BATESVILLE SCHOOL DISTRICT
SULPHUR ROCK MAGNET	BATESVILLE SCHOOL DISTRICT
SUMMIT SCHOOL	HOT SPRINGS SCHOOL DISTRICT
SUNNYMEDE ELEMENTARY SCHOOL	FORT SMITH SCHOOL DISTRICT
SUTTON ELEMENTARY SCHOOL	FORT SMITH SCHOOL DISTRICT
SWIFTON ELEMENTARY SCHOOL	JACKSON COUNTY SCHOOL DISTRICT
SWIFTON HIGH SCHOOL	JACKSON COUNTY SCHOOL DISTRICT
SYLVAN HILLS ELEMENTARY SCHOOL	PULASKI COUNTY SPECIAL SCHOOL DIST.
SYLVAN HILLS HIGH SCHOOL	PULASKI COUNTY SPECIAL SCHOOL DIST.
SYLVAN HILLS MIDDLE SCHOOL	PULASKI COUNTY SPECIAL SCHOOL DIST.

T

TAYLOR ELEMENTARY SCHOOL	EMERSON-TAYLOR SCHOOL DISTRICT
TAYLOR HIGH SCHOOL	EMERSON-TAYLOR SCHOOL DISTRICT
TERRY ELEMENTARY SCHOOL	LITTLE ROCK SCHOOL DISTRICT
THEODORE JONES ELEM. SCHOOL	CONWAY SCHOOL DISTRICT
THIRTY-FOURTH AVE. ELEM. SCH.	PINE BLUFF SCHOOL DISTRICT
THOMAS C. BRUNSON ELEM. SCHOOL	WARREN SCHOOL DISTRICT
THOMAS JEFFERSON ELEM. SCHOOL	BENTONVILLE SCHOOL DISTRICT
THURMAN G. SMITH ELEM. SCHOOL	SPRINGDALE SCHOOL DISTRICT
TILLES ELEMENTARY SCHOOL	FORT SMITH SCHOOL DISTRICT
TIMBO ELEMENTARY SCHOOL	MOUNTAIN VIEW SCHOOL DISTRICT
TIMBO HIGH SCHOOL	MOUNTAIN VIEW SCHOOL DISTRICT
TOLLESON ELEMENTARY SCHOOL	PULASKI COUNTY SPECIAL SCHOOL DIST.
TOWNSEND PARK NORTH ELEM. SCHOOL	DOLLARWAY SCHOOL DISTRICT
TOWNSEND PARK SOUTH ELEM. SCHOOL	DOLLARWAY SCHOOL DISTRICT
TRUMANN HIGH SCHOOL	TRUMANN SCHOOL DISTRICT
TRUSTY ELEMENTARY SCHOOL	FORT SMITH SCHOOL DISTRICT
TUCKER UNIT	ARK. DEPT. OF CORRECTION SCH. DIST.
TUCKERMAN ELEMENTARY SCHOOL	JACKSON COUNTY SCHOOL DISTRICT
TUCKERMAN HIGH SCHOOL	JACKSON COUNTY SCHOOL DISTRICT
TURRELL ELEMENTARY SCHOOL	TURRELL SCHOOL DISTRICT
TURRELL HIGH SCHOOL	TURRELL SCHOOL DISTRICT

School/District Index

U

UMPIRE ELEMENTARY SCHOOL	WICKES SCHOOL DISTRICT
UMPIRE HIGH SCHOOL	WICKES SCHOOL DISTRICT
UNION ELEMENTARY SCHOOL	EL DORADO SCHOOL DISTRICT
UNION ELEMENTARY SCHOOL	TEXARKANA SCHOOL DISTRICT
UNION HIGH SCHOOL	EL DORADO SCHOOL DISTRICT
UNIVERSITY HGTS. ELEM. SCHOOL	NETTLETON SCHOOL DISTRICT

V

VALLEY SPRINGS ELEM. SCHOOL	VALLEY SPRINGS SCHOOL DISTRICT
VALLEY SPRINGS HIGH SCHOOL	VALLEY SPRINGS SCHOOL DISTRICT
VALLEY SPRINGS MIDDLE SCHOOL	VALLEY SPRINGS SCHOOL DISTRICT
VALLEY VIEW ELEMENTARY SCHOOL	VALLEY VIEW SCHOOL DISTRICT
VALLEY VIEW HIGH SCHOOL	VALLEY VIEW SCHOOL DISTRICT
VAN BUREN HIGH SCHOOL	VAN BUREN SCHOOL DISTRICT
VAN COVE ELEMENTARY SCHOOL	VAN COVE SCHOOL DISTRICT
VAN COVE HIGH SCHOOL	VAN COVE SCHOOL DISTRICT
VANDERGRIFF ELEMENTARY SCHOOL	FAYETTEVILLE SCHOOL DISTRICT
VANNDALE ELEM SCHOOL	CROSS COUNTY SCHOOL DISTRICT
VARNER UNIT	ARK. DEPT. OF CORRECTION SCH. DIST.
VERA KILPATRICK ELEM. SCHOOL	TEXARKANA SCHOOL DISTRICT
VILONIA ELEMENTARY SCHOOL	VILONIA SCHOOL DISTRICT
VILONIA HIGH SCHOOL	VILONIA SCHOOL DISTRICT
VILONIA JUNIOR HIGH SCHOOL	VILONIA SCHOOL DISTRICT
VILONIA MIDDLE SCHOOL	VILONIA SCHOOL DISTRICT
VILONIA PRIMARY SCHOOL	VILONIA SCHOOL DISTRICT
VIOLA ELEMENTARY SCHOOL	VIOLA SCHOOL DISTRICT
VIOLA HIGH SCHOOL	VIOLA SCHOOL DISTRICT

W

W. T. CHENEY ELEMENTARY SCHOOL	PINE BLUFF SCHOOL DISTRICT
WAKEFIELD ELEMENTARY SCHOOL-EAST	LITTLE ROCK SCHOOL DISTRICT
WALDO ELEMENTARY SCHOOL	WALDO SCHOOL DISTRICT
WALDO HIGH SCHOOL	WALDO SCHOOL DISTRICT
WALDRON ELEMENTARY SCHOOL	WALDRON SCHOOL DISTRICT
WALDRON HIGH SCHOOL	WALDRON SCHOOL DISTRICT
WALDRON MIDDLE SCHOOL	WALDRON SCHOOL DISTRICT
WALKER ELEMENTARY SCHOOL	SPRINGDALE SCHOOL DISTRICT
WALKER PRE-KINDERGARTEN CENTER	MAGNOLIA SCHOOL DISTRICT
WALNUT RIDGE ELEMENTARY SCHOOL	WALNUT RIDGE SCHOOL DISTRICT

School/District Index

WALNUT RIDGE HIGH SCHOOL	WALNUT RIDGE SCHOOL DISTRICT
WARD CENTRAL ELEMENTARY SCHOOL	CABOT SCHOOL DISTRICT
WARREN DUPREE ELEM. SCHOOL	PULASKI COUNTY SPECIAL SCHOOL DIST.
WARREN HIGH SCHOOL	WARREN SCHOOL DISTRICT
WARREN MIDDLE SCHOOL	WARREN SCHOOL DISTRICT
WASHINGTON ELEMENTARY SCHOOL	FAYETTEVILLE SCHOOL DISTRICT
WASHINGTON JUNIOR HIGH SCHOOL	BENTONVILLE SCHOOL DISTRICT
WASHINGTON MAGNET ELEM. SCHOOL	LITTLE ROCK SCHOOL DISTRICT
WASHINGTON MIDDLE SCHOOL	EL DORADO SCHOOL DISTRICT
WATSON CHAPEL HIGH SCHOOL	WATSON CHAPEL SCHOOL DISTRICT
WATSON CHAPEL JR. HIGH SCHOOL	WATSON CHAPEL SCHOOL DISTRICT
WATSON ELEMENTARY SCHOOL	LITTLE ROCK SCHOOL DISTRICT
WATSON INTERMEDIATE SCHOOL	HUNTSVILLE SCHOOL DISTRICT
WATSON PRIMARY SCHOOL	HUNTSVILLE SCHOOL DISTRICT
WEAVER ELEMENTARY SCHOOL	WEST MEMPHIS SCHOOL DISTRICT
WEDLOCK ELEMENTARY SCHOOL	WEST MEMPHIS SCHOOL DISTRICT
WEINER ELEMENTARY SCHOOL	WEINER SCHOOL DISTRICT
WEINER HIGH SCHOOL	WEINER SCHOOL DISTRICT
WEST ELEMENTARY SCHOOL	JONESBORO SCHOOL DISTRICT
WEST ELEMENTARY SCHOOL	OSCEOLA SCHOOL DISTRICT
WEST FORK ELEMENTARY SCHOOL	WEST FORK SCHOOL DISTRICT
WEST FORK HIGH SCHOOL	WEST FORK SCHOOL DISTRICT
WEST FORK MIDDLE SCHOOL	WEST FORK SCHOOL DISTRICT
WEST JUNIOR HIGH SCHOOL	WEST MEMPHIS SCHOOL DISTRICT
WEST MAGNET	BATESVILLE SCHOOL DISTRICT
WEST MEMPHIS HIGH SCHOOL	WEST MEMPHIS SCHOOL DISTRICT
WEST SIDE ELEMENTARY SCHOOL	HELENA-WEST HELENA SCHOOL DIST.
WEST SIDE ELEMENTARY SCHOOL	WEST SIDE SCHOOL DISTRICT
WEST SIDE HIGH SCHOOL	WEST SIDE SCHOOL DISTRICT
WEST SIDE KINDERGARTEN	SOUTH CONWAY COUNTY SCHOOL DIST.
WEST WOODS CENTER	EL DORADO SCHOOL DISTRICT
WESTBROOK ELEMENTARY SCHOOL	HARMONY GROVE SCHOOL DISTRICT
WESTERN GROVE ELEM. SCHOOL	OZARK MOUNTAIN SCHOOL DISTRICT
WESTERN GROVE HIGH SCHOOL	OZARK MOUNTAIN SCHOOL DISTRICT
WESTERN HILLS ELEM. SCHOOL	LITTLE ROCK SCHOOL DISTRICT
WESTERN YELL CO. ELEM. SCHOOL	WESTERN YELL COUNTY SCHOOL DIST.
WESTERN YELL CO. HIGH SCHOOL	WESTERN YELL COUNTY SCHOOL DIST.
WESTSIDE ELEMENTARY SCHOOL	CABOT SCHOOL DISTRICT
WESTSIDE ELEMENTARY SCHOOL	ROGERS SCHOOL DISTRICT

School/District Index

WESTSIDE ELEMENTARY SCHOOL
WESTSIDE ELEMENTARY SCHOOL
WESTSIDE ELEMENTARY SCHOOL
WESTSIDE HIGH SCHOOL
WESTSIDE HIGH SCHOOL
WESTSIDE MIDDLE SCHOOL
WESTWOOD ELEMENTARY SCHOOL
WESTWOOD PRIMARY SCHOOL
WHITE CO. CENTRAL ELEM. SCHOOL
WHITE CO. CENTRAL HIGH SCHOOL
WHITE HALL HIGH SCHOOL
WHITE HALL JUNIOR HIGH SCHOOL
WHITTEN ELEMENTARY SCHOOL
WICKES ELEMENTARY SCHOOL
WICKES HIGH SCHOOL
WICKES MIDDLE SCHOOL
WILBURN ELEMENTARY SCHOOL
WILBURN HIGH SCHOOL
WILLIAM O. DARBY JR. HIGH SCHOOL
WILLIAMS MAGNET ELEM. SCHOOL
WILLIFORD ELEMENTARY SCHOOL
WILLIFORD HIGH SCHOOL
WILMOT ELEMENTARY SCHOOL
WILSON ELEMENTARY SCHOOL
WILSON ELEMENTARY SCHOOL
WILSON INTERMEDIATE SCHOOL
WINSLOW ELEMENTARY SCHOOL
WINTHROP ELEMENTARY SCHOOL
WM. JEFFERSON CLINTON PRIMARY
WONDER ELEMENTARY SCHOOL
WONDER JUNIOR HIGH SCHOOL
WONDERVIEW ELEMENTARY SCHOOL
WONDERVIEW HIGH SCHOOL
WOODLAND HEIGHTS ELEM. SCHOOL
WOODLAND JUNIOR HIGH SCHOOL
WOODLAWN ELEMENTARY SCHOOL
WOODLAWN HIGH SCHOOL
WOODROW WILSON ELEM. SCHOOL
WOODRUFF ELEMENTARY
SEARCY SCHOOL DISTRICT
WESTSIDE CONSOLIDATED SCHOOL DIST.
WESTSIDE SCHOOL DISTRICT
WESTSIDE CONSOLIDATED SCHOOL DIST.
WESTSIDE SCHOOL DISTRICT
WESTSIDE CONSOLIDATED SCHOOL DIST.
SPRINGDALE SCHOOL DISTRICT
GREENWOOD SCHOOL DISTRICT
WHITE COUNTY CENTRAL SCHOOL DIST.
WHITE COUNTY CENTRAL SCHOOL DIST.
WHITE HALL SCHOOL DISTRICT
WHITE HALL SCHOOL DISTRICT
LEE COUNTY SCHOOL DISTRICT
WICKES SCHOOL DISTRICT
WICKES SCHOOL DISTRICT
WICKES SCHOOL DISTRICT
CONCORD SCHOOL DISTRICT
CONCORD SCHOOL DISTRICT
FORT SMITH SCHOOL DISTRICT
LITTLE ROCK SCHOOL DISTRICT
TWIN RIVERS SCHOOL DISTRICT
TWIN RIVERS SCHOOL DISTRICT
HAMBURG SCHOOL DISTRICT
LITTLE ROCK SCHOOL DISTRICT
SOUTH MISSISSIPPI COUNTY SCHOOL DIST.
MALVERN SCHOOL DISTRICT
GREENLAND SCHOOL DISTRICT
HORATIO SCHOOL DISTRICT
HOPE SCHOOL DISTRICT
WEST MEMPHIS SCHOOL DISTRICT
WEST MEMPHIS SCHOOL DISTRICT
WONDERVIEW SCHOOL DISTRICT
WONDERVIEW SCHOOL DISTRICT
HARRISON SCHOOL DISTRICT
FAYETTEVILLE SCHOOL DISTRICT
WOODLAWN SCHOOL DISTRICT
WOODLAWN SCHOOL DISTRICT
PARAGOULD SCHOOL DISTRICT
HELENA-WEST HELENA SCHOOL DIST.

School/District Index

WOODRUFF ELEMENTARY SCHOOL
WRIGHTSVILLE UNIT
WRIGHTSVILLE UNIT/BOOTCAMP
WYNNE HIGH SCHOOL
WYNNE INTERMEDIATE SCHOOL
WYNNE JUNIOR HIGH SCHOOL
WYNNE PRIMARY SCHOOL

LITTLE ROCK SCHOOL DISTRICT
ARK. DEPT. OF CORRECTION SCH. DIST.
ARK. DEPT. OF CORRECTION SCH. DIST.
WYNNE SCHOOL DISTRICT
WYNNE SCHOOL DISTRICT
WYNNE SCHOOL DISTRICT
WYNNE SCHOOL DISTRICT

Y

YELLVILLE-SUMMIT ELEM. SCHOOL
YELLVILLE-SUMMIT HIGH SCHOOL
YELLVILLE-SUMMIT MIDDLE SCHOOL
YERGER MIDDLE SCHOOL
YOCUM ELEMENTARY SCHOOL

YELLVILLE-SUMMIT SCHOOL DISTRICT
YELLVILLE-SUMMIT SCHOOL DISTRICT
YELLVILLE-SUMMIT SCHOOL DISTRICT
HOPE SCHOOL DISTRICT
EL DORADO SCHOOL DISTRICT

OPEN-ENROLLMENT CHARTER SCHOOLS

OPEN ENROLLMENT CHARTER SCHOOLS

LEA NUMBER: 60-40-700

ACADEMICS PLUS

NANCY ACRES, PRINCIPAL

P. O. BOX 13622

MAUMELLE, AR 72113

TELEPHONE: 501-851-3333

FAX: 501-851-2599

LEA NUMBER: 22-40-700

ARISE CHARTER SCHOOL

LORENZA SIMMONS, DIRECTOR OF EDUCATION

P. O. BOX 880

MONTICELLO, AR 71657

TELEPHONE: 870-367-6600

FAX: 870-367-6395

LEA NUMBER: 04-40-700

BENTON COUNTY SCHOOL OF THE ARTS

GARY MOORE, SUPERINTENDENT

2005 S. 12TH ST.

ROGERS, AR 72758

TELEPHONE: 479-636-2272

FAX: (479) 636-5447

LEA NUMBER: 23-40-700

FOCUS LEARNING ACADEMY

MONICA BOZEMAN, BUSINESS MANAGER

707 ROBINS ST., SUITE 100

CONWAY, AR 72034

TELEPHONE: 501-513-9352

FAX: 501-513-9353

LEA NUMBER: 72-40-700

HAAS HALL ACADEMY

MARTIN SCHOPPMAYER, CHIEF EXECUTIVE OFFICER

13370 RHEAS MILL ROAD

FARMINGTON, AR 72730

TELEPHONE: 479-267-4805

FAX: 479-267-4862

LEA NUMBER: 38-40-700
IMBODEN AREA CHARTER SCHOOL
MRS. JUDY WARREN, DIRECTOR
P.O. BOX 297
IMBODEN, AR 72434
TELEPHONE: 870-869-3015
FAX: 870-869-3016

LEA NUMBER: 54-40-700
KIPP: DELTA COLLEGE PREPARATORY SCHOOL
MR. SCOTT SHIREY, DIRECTOR
215 CHERRY ST.
HELENA, AR 72342
TELEPHONE: 870-753-9444
FAX: 870-753-9450

LEA NUMBER: 60-41-700
LISA ACADEMY
BIROL FURAT, PRINCIPAL
21 CORPORATE HILL DR.
LITTLE ROCK, AR 72205
TELEPHONE: 501-227-4942
FAX: 501-227-4952