Community Corrections Division

Headquarters Staff

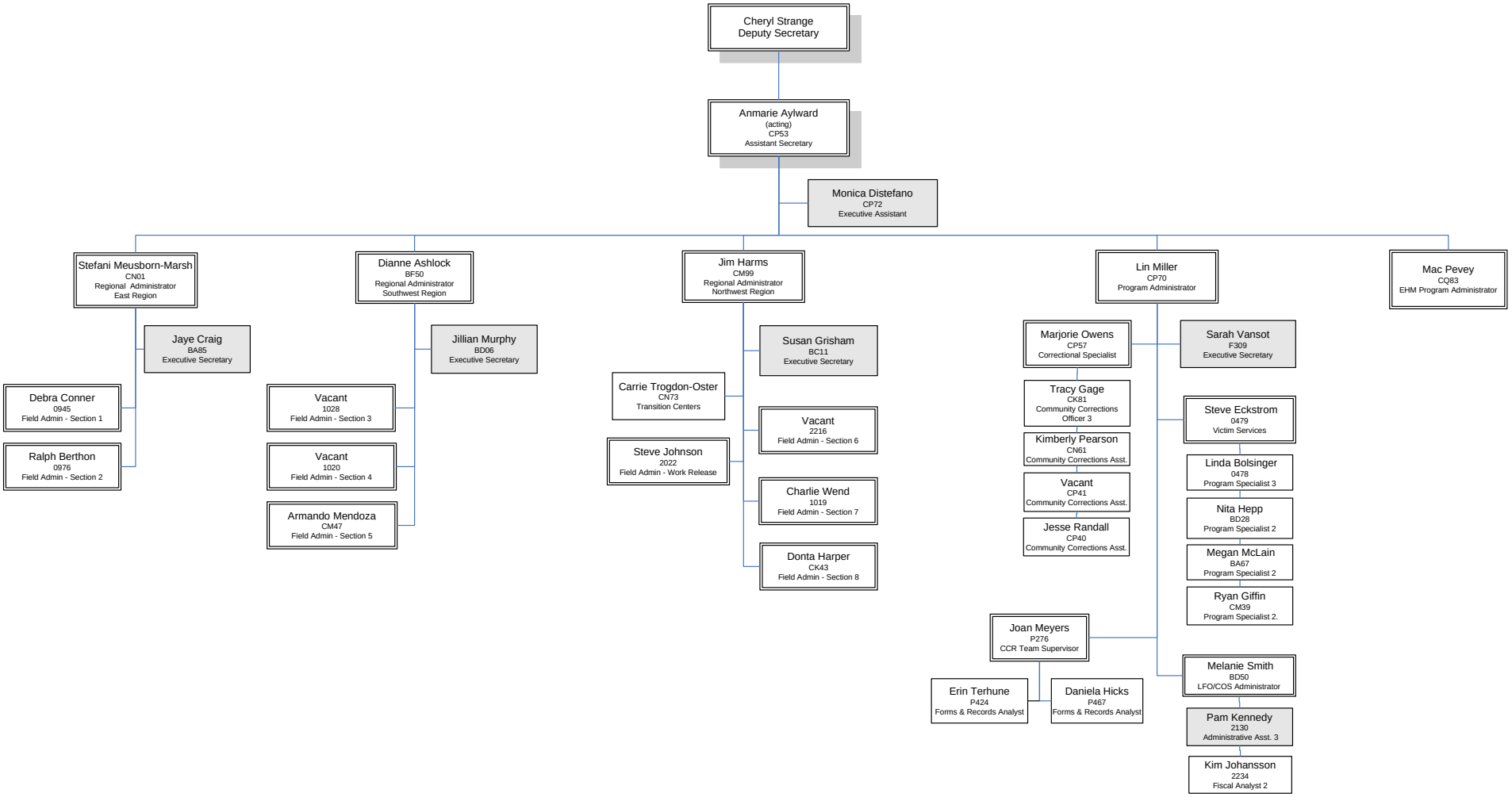

11/17/2009